The New Dealers—"The Low-Down on the Higher-Ups"—On Page 3 Today

Benny, one of The Post's new comics, is rapidly gaining Washingtonian admirers.

The Washington Post

Maryland, Virginia and District of Columbia—Fair with rising temperature.

NO. 21,065 ENTERED AS SECOND CLASS MATTER, POSTOFFICE, WASHINGTON, D. C. WASHINGTON: SATURDAY, FEBRUARY 17, 1934 COPYRIGHT, 1934, BY THE WASHINGTON POST PUBLISHING CO. THREE CENTS

Death Plots, Nazi Threats Mar Vienna's Hope of Calm

Schools, Theaters Open; Socialists Driven Into Sewers.

Revolters Order Reign of Terror

Casualty Totals Range From an Official 239 to 1,800.

(Copyright, 1934, by the United Press.)

Vienna, Feb. 16 (U.P.).—The hangman went into action tonight as court-martials swiftly returned verdicts of guilty and dealt out death sentences to ringleaders in the Socialist rebellion against the Fascist dictatorship of Chancellor Dollfuss.

Six men were sentenced to hang in Vienna and two were executed at Saint Poelten. The number may run into scores.

(Copyright, 1934, by The Associated Press.)

Vienna, Feb. 16.—Austria turned from bloodshed today to a tenuous peace marred by fighting in Vienna's sewers, rumors of plots, and rebel Socialists' schemes for reprisals.

Theaters and schools were ordered reopened after four days of carnage, and the normal course of life was returning, but scattered bands of fleeing Socialist Republican Guardsmen hid in the large sewers and emerged early today for swift guerilla raids.

Rumors of an impending Nazi putsch to seize the governmental reigns from Chancellor Dollfuss' administration circulated along with others that the assassination of three government leaders was attempted.

Chancellor Dollfuss, Vice Chancellor Fey, and Prince Von Starhemberg, leader of the Fascist Heimwehr, and other officials were said in these unconfirmed reports to be marked for violent deaths, but the principals admitted nothing.

Order New Terrorism.

Socialist headquarters issued orders for another reign of terror against the Heimwehr, and sabotage.

Unverified reports from Salzburg meanwhile, said a railway there had been dynamited and that a high tension electric line was blasted.

Vienna police conducted a search for Socialist weapons and probed underground passages for lurking detachments of gunmen. Shortly before midnight the search had yielded 50 machine guns, 1,800 rifles, 1,100 hand grenades, 800,000 rounds of ammunition and 30 pounds of dynamite.

The first death totals in the civil war made public by the official Austrian News Agency set the total deaths among government forces at

Continued on Page 2, Column 3.

Peek Offered Export Bank

Post Forecast Selection; 'Horse-Trader Needed,' Declares Jones.

George N. Peek has been definitely offered the post of president of the new Export-Import Bank, Chairman Jesse Jones, of the RFC, said last night.

"What we need is a horse-trader rather than a banker for this job," Jones explained, adding his hope and confidence that Peek would accept.

The Post predicted the selection of Peek on Wednesday. Since he completed his far-reaching plan for an export corporation and submitted it to President Roosevelt, Peek has not been very busy. Apparently his plan is held to be a little too drastic and the Export-Import Bank is the compromise solution.

For the time being the new bank will confine its activities to promoting Soviet trade; later it is believed it will extend its influence to all American foreign trade. When it does, it will find itself in a position to accomplish all or most of what Peek envisaged in his plan, officials believe.

Legal hitches are delaying the launching of the bank, it was said at the White House yesterday. These will soon be cleared up, it was indicated.

Widow Ends Testimony In Nixon-Nirdlinger Case

Philadelphia, Feb. 16 (AP).—Taking of testimony in the legal fight of Mrs. Charlotte Nash Nixon for a larger share in the estate of her slain husband, Frederick G. Nixon-Nirdlinger, ended in Orphans' Court today.

Judge Charles Sinkler adjourned indefinitely the hearing of the young widow's claim, and ordered the various claimants to the estate to present briefs.

Rioters Retreat, Carrying Victim

Wide World Photo.

The police charge and Parisian demonstrators carry their fallen comrades from Place de la Concorde, battlefield of the Stavisky scandal riots. Above is shown one of the victims on way to a hospital.

Leave Austria Alone, Aim of 3-Power Pact

Italy, France and Britain Set to Warn Reich Not to "Meddle."

Paris, Feb. 16 (AP).—A three-power warning to Germany that Austria must not be meddled with was reported virtually agreed on tonight by Great Britain, Italy and France.

A public declaration forming a "moral bloc" of the big powers would be signed under such a project in an effort to "frighten" Nazis from attempting to overpower Austrian Chancellor Dollfuss.

The pronouncement was proposed by Premier Mussolini of Italy, who is leaving no stone unturned to keep Austria a buffer state between Fascism and Nazism.

Final decisions in the matter were considered probable during interviews tomorrow among Capt. Anthony Eden, British lord privy seal; Premier Doumergue of France, and the French foreign minister, Louis Barthou.

French statesmen insist that tripower action will smooth the way for a League of Nations decision, rather than prevent Dollfuss from taking the question to the Geneva body.

The proposed Italo-Franco-British manifesto, it was understood, will say the powers believe that a free Austria is a keystone of peace in Central Europe, but will not contain threats of what may happen if Dollfuss should be forced to capitulate to the Nazis.

The Chamber of Deputies foreign affairs committee today urged the French government to take energetic action to keep Austria free.

Premier Doumergue and the Czechoslovakian foreign minister, Edouard Benes, agreed today that cautious, nonmilitary aid to Dollfuss would be the best way to prevent Nazi dominance there.

London, Feb. 16 (U.P.).—Sharp international conflict broke out between the British and Italian governments today over Rome's proposed three-power concerted action to preserve the independence of Austria.

The controversy followed a call on Sir John Simon, foreign secretary, by the Italian ambassador, Dino Grandi, who presented the Italian proposal. Sir John refused to join in a three-power declaration on the Austrian situation, and used language regarded as implying condemnation of the ruthless action of Chancellor Dollfuss in suppressing the Socialists.

Soviet Signs Trade Treaty With Britain

U. S. Market Endangered; Russia to Quadruple English Purchases.

London, Feb. 16 (AP).—A five-year plan to bring the trade balance between Great Britain and Russia into equilibrium was inaugurated today with the signing of a new Anglo-Soviet commercial agreement.

The United States' bid for Russian markets is likely to be greatly affected by the pact, under which the Soviet Union undertakes ultimately to quadruple its purchases from Britain.

British purchases last year from Russia totaled $87,200,000, compared to only $21,300,000 in sales to the Soviets. Annual ratios stipulated in the treaty will gradually equalize the figures.

If prices are so lowered as to endanger home production, it was provided there shall be a complete investigation. If a settlement is not subsequently reached, the favored-nation treatment of these goods shall cease.

I. M. Maisky, Russian Ambassador, and four members of a Russian trade delegation, headed by M. Ozersky, spent 45 minutes with Walter Runciman, president of the Board of Trade, and Foreign Minister Sir John Simon at midday, when the agreement was signed. Mutual congratulations concluded the ceremony.

Russian quarters said they were well satisfied.

The new arrangement—which reestablishes protection for Anglo-Russian commercial relations broken

Continued on Page 3, Column 6.

Woman Confesses Inheritance Hoax

"Just Forget About It," She Requests.

Springfield, Ontario, Feb. 16 (AP). Jean P. Crandall, 27-year-old widow who announced yesterday she had been notified of a large inheritance, said today the story was purely mythical.

"Just forget about it," said Mrs. Crandall, "it was only intended as a joke."

She said the telegram she displayed yesterday, telling of a $69,000 bequest by "Madame Dickinson, her grandmother in Chicago," originated 2 miles from the farm where she worked.

Chased by Blazing Meteor, Mail Pilot Tells of Escape

Little Rock, Ark., Feb. 16 (AP).—The strange experience of being bombarded from space by a meteor was described by Pilot Hiram Sheridan on his arrival here with the eastbound night American Airways mail plane from Fort Worth, Tex.

Sheridan said just before he reached Texarkana he saw the meteor break into flame as it struck the earth's atmosphere and describe a huge arc, coming directly at the plane.

"I watched it for a minute or two," the pilot said, "and realized that it was coming straight at me. I changed my course and put on speed, but it looked like it would strike the plane in spite of all I could do.

"When it appeared something was sure to happen, I banked sharply to the right and at about the same moment the meteor burned out and disappeared."

Sheridan said he was unable to say just how far the meteor missed the plane, but said he thought it "barely missed."

"When I first noticed the meteor, it apparently was just entering the stratosphere and it gave off a dazzling blue-white light that blinded me," Sheridan said. "As it came closer, it lost its brilliance until at the time it reached the altitude at which I was flying, it was just a glowing red ball."

Adrian, Mich., Feb. 16 (AP).—Stuart H. Perry, publisher of the Adrian Telegram and an authority on meteors, said today that Hiram Sheridan, airmail pilot who reported that his plane nearly was struck by a meteor near Texarkana, Ark., last night, probably was further from the falling body than he supposed.

"The aviator had an extraordinary and thrilling experience," Perry said, "and there is no reason to doubt that he relates the occurrence exactly as it appeared to him."

Robert Hit By Shake-Up In Treasury

Several Heads Lopped, With More Slated for Removal.

Administration Friends Dropped in Move for "Efficiency."

By Raymond Clapper.

A major move was made by Secretary of Treasury Henry Morgenthau yesterday as part of a broad cleaning out of his department in which he is replacing key officials with men of his own choosing.

He took control of public building construction away from Assistant Secretary L. W. Roberts, jr., widely known as "Chip" and as the prince of good fellows in the circle of Roosevelt friends.

This control, involving building contracts running into many millions of dollars a year, was placed in the hands of a hard-boiled naval officer, Admiral C. J. Peoples, who has had long experience in huge purchasing for the Navy.

It was the latest of a series of strokes by which the new 42-year-old Secretary of Treasury is effecting a complete change of pace in the vast Treasury Department. Numerous faces have changed in the process. More are expected to go.

Drive for "Efficiency."

Secretary Morgenthau is engaged in a double-barrelled campaign. One purpose is to improve the efficiency of the Treasury Department. The other is to break up the "influence racket" which for years has been strong, particularly around the internal revenue unit where tax lawyers in many instances played upon friendships inside the Internal Revenue Bureau.

His campaign is unique because the heads which have fallen have been those appointed under the present administration, while William H. Woodin was technically Secretary of Treasury.

Further drastic tightening down on lawyers who practice before the Treasury is coming shortly. Secretary Morgenthau has an old New York friend, Charles C. Burlingham, former president of the New York City Bar Association, at work revising regulations governing lawyers who appear before the Treasury in tax cases and other legal matters. One Treasury official said yesterday that under the loose regulations which have been in effect since the early part of the Harding regime, "a lawyer has to commit murder before the Treasury does anything to him."

McFadden Flings Charge.

On the House floor yesterday, Representative Madden (Republican), Pennsylvania, charged the

Continued on Page 9, Column 2.

Newspaper Man Ends Life in Time To Make Edition

Copenhagen, Denmark, Feb. 16 (AP).—C. A. Arnfast was a newspaper man. His life was ruled by the clock. His newspaper, the Aarhusposten, went "on the streets" at noon, and news had to be written, set into type, and printed before that hour.

Today the Aarhusposten had a scoop—the exclusive story of Arnfast's suicide, just in time to make the edition.

The story of his death was written by Arnfast himself in a note to a fellow reporter:

"I have shot myself. I am no joy nor of sufficient use to anybody in these hard times, when it is difficult to earn a decent living honestly. It is now 6 o'clock, my old paper thus getting the news of my suicide exclusively."

Friend Will Scatter Stunt Flier's Ashes

Memphis, Tenn., Feb. 16 (AP).—The body of Capt. W. Merle Nelson, Los Angeles stunt flier, who was burned to death Wednesday night at New Orleans when his plane crashed, was brought here today for cremation.

In accordance with Capt. Nelson's wishes, a friend will scatter his ashes over the New Orleans Airport, possibly Sunday.

Spanish Castle Robbed Of $390,000 Cross

Caravaca, Spain, Feb. 16 (AP).—A reward of 20,000 pesetas (about $2,600) was offered today for the return of a highly prized gold cross, which disappeared from the historic Caravaca Castle.

The treasure, which is valued at $390,000, has been stolen several times in the past, but always has been returned since it could not be sold.

Roosevelt Widow Sick.

New York, Feb. 16 (AP).—Mrs. Theodore Roosevelt, widow of the former President, is confined to her home with a severe cold, it became known today when she was unable to attend a reception for winners in a contest conducted by the Women's Roosevelt Memorial Association.

Cancellation of U. S. Air Mail Contracts Upheld by Court; Black Attacks "Spoils Plot"

Army Ready to Fly Mail; Brown Prepares to Tell Story.

Aviation's Future Fine, Senator Says

Fish Demands Farley Quit Committee, Assails Order.

By Martha Dalrymple.

The famous "spoils conferences" to arrange the award of air-mail contracts in 1930 were the subject of another attack last night by Senator Black (Democrat), Albama, chairman of the special Senate Mail Contract Investigating Committee.

Speaking over the radio, the Senator stated that the conferences which former Postmaster Brown denies were evidences of collusion, were for the purpose of "allocating certain air-mail contracts to certain selected companies participating in the meeting.

"The law expressly protects the taxpayers from contracts which are the result of combinations to prevent competitive bidding," said the committee chairman. "That there was such an agreement the written minutes and notes of the meetings establish. The letters of the officers of the companies themselves and much sworn testimony by the participants, conclusively prove such combination."

Predicts Rosy Future

Predicting a rosy future for the aviation industry, despite anti-Administration warnings that cancellation of all domestic contracts would ruin the whole business, Senator Black declared that it required "both honesty and courage to cancel those fradulent air-mail contracts."

Meanwhile Brown, who issued his blast Thursday night contending that the present Postmaster General, James A. Farley, was unjustified in cancelling the contracts, was making preparations to appear Monday morning before Black's committee.

The event has been long promised, since the committee has already heard several witnesses explain their interpretations of Brown's postal administration.

Army Prepares for Task.

The Army is also in the throes of preparations for taking over all air-mail routes by midnight Monday. Lieut. Col. Henry H. Arnold, commander of the Western Zone headquarters at Salt Lake City, Utah, announced the names of six officers who will comprise his headquarters staff, and other details of operations. He said that all the planes in his zone will be equipped for blind flying and will have short wave radio sets.

Associated Press dispatches from Newark, N. J., say that 70 planes will be ready to take off Sunday night, although Maj. B. O. Jones, commander of the Eastern Zone, is confident that only 30 will be needed at first.

"We'll carry the mail. Don't worry about that," he is quoted as promising. "We'll even carry an elephant if they bring it to us, even if we have to cut it up to get it aboard."

The same blithe optimism colors all reports from the various air mail headquarters in the country as they prepare to carry on during the emergency.

The House Post Office Committee held a secret session in considera-

Continued on Page 9, Column 5.

Missing Amherst Alumnus Sought

W. C. Burns Left to Visit College Jan. 11.

Wylie C. Burns, 62, of 4006 Seventh street northwest, who has not been heard from since he left his home January 11 to attend an alumni dinner at Amherst College, was sought by police yesterday in which the Washington department was cooperating.

Burns' relatives informed police, left Washington in company of three other alumni whose names are not known. Failing to hear from her husband after several days, Mrs. Burns said she communicated with Amherst. She reported that college authorities could not locate him.

Mrs. Burns said she could advance no reason for her husband's disappearance.

Lucrezia Bori's Gems Taken by Robbers

New York, Feb. 16 (AP).—Disguised as messengers, two men invaded the apartment of Lucrezia Bori, opera diva, today, trussed a maid and a porter, and escaped with a jewel case of undetermined value.

Miss Bori is on a concert tour.

Bushman-Ponselle Engagement Broken

Matinee Idol to Woo Woman He Wed 32 Years Ago; Singer Says "Love Will Find a Way;" Ex-Wife Has "Nothing to Say."

Chicago, Feb. 16 (AP).—The marriage license Francis X. Bushman purchased a week ago for himself and Carmela Ponselle of the opera is just a scrap of paper now, the great lover of the silent movies said today.

The wedding is off, by agreement. Miss Ponselle has gone East.

And his next ceremony, said the erstwhile matinee idol, may be a retake of his first scene at the altar 32 years ago.

The sudden turn of romantic events, Bushman related, was the result of publicity attendant upon the announcement of his engagement to Miss Ponselle.

Sixteen years ago, he had been divorced from Mrs. Josephine Bushman, of Beverly Hills, Calif., after 16 years of marriage. They had had five children. The day after that divorce, he married his co-star of the silent films, Beverly Bayne. They had one child, and a divorce.

But when the children of his first wife read of the impending marriage of their father to Miss Ponselle, they got busy by telephone and telegraph.

"Please call up mother," they pleaded.

Bushman did, while Miss Ponselle was here with him.

The telephone call to the first Mrs. Bushman kindled memories. He had married the former Josephine Fladuene, of Baltimore, in 1902, when he was 18.

"Carmela and I talked it over. She is big and fine, and she decided for the sake of the children we had better call it off," he said.

Bushman, as soon as present engagements permit, said he would be westward bound for Hollywood with one purpose, to wit: To woo again the first Mrs. Bushman.

New York, Feb. 16 (AP).—Carmela Ponselle admitted today her engage-

Continued on Page 2, Column 1.

Shoemaker Forces Lorton Graft Inquiry

Barnard Denies Charges; Sanitation Also Due for Scrutiny.

A dual investigation of charges of graft and corruption and insanitary conditions in the District Reformatory at Lorton appeared certain last night as the result of a one-man campaign in Congress.

At the request of Capt. M. M. Barnard, 72-year-old superintendent of District penal institutions, and upon recommendation of the Department of Justice, the District Commissioners ordered an investigation by a Board of Public Welfare committee.

Meanwhile, Representative Shoemaker (Farmer-Labor), Minnesota, pressed his demand for a Congressional inquiry with assurance of support from House leaders. He said he would not be deterred by the District investigation, which he predicted would "whitewash" the prison officials "as it always has done."

Barnard Enters Denial.

District officials reacted with speed and vigor yesterday to charges against "The Lorton College of Graft" on the House floor by Shoemaker the day before. Capt. Barnard appeared at the District Building early in the day and filed with the Welfare Board written denials of the charges in behalf of himself and four subordinates. He blamed the attack on "a personal enmity" inspired by A. C. Tawse, former superintendent of the reformatory.

Shoemaker countered with charges that Melvin C. Hazen, chairman of the Board of Commissioners, had "double-crossed" him by revealing the proposed inquiry to Capt. Barnard last Tuesday in time to conceal evidence in support of his allegations.

He also branded the superintendent "a liar" when told that Capt.

Continued on Page 9, Column 8.

Cardinal's Offices Robbed.

Philadelphia, Feb. 16 (U.P.).—Police reported that masked bandits entered the office of Cardinal Dougherty, head of the Catholic diocese, and escaped with approximately $2,800.

U. S. Officials May Be Named In Army Quiz

New Evidence Is Found and List of Expected True Bills Grows.

By Felix Bruner.

With discovery of new evidence in the investigation of War Department contracts, it was indicated yesterday that the list of indictments expected had increased from three or four previously predicted and that they may include one or more Government officials.

With all witnesses before the grand jury waiving immunity, attorneys representing witnesses and others who have been mentioned but who are not witnesses, continued to get into the picture.

At least two men who have been mentioned prominently in connection with the investigation but who have not been called as witnesses have employed lawyers. One of them is himself a prominent Mid-Western lawyer and the other is a man who is closely associated with him.

Would-be Auto Agents.

These two men, both prominent in American Legion affairs, are said to have sought to act as representatives of automobile concerns doing business with the War Department in connection with the department's $10,000,000 motorization program, which was stopped by President Roosevelt when reports of irregularities reached him.

Others who have employed counsel are A. C. Downey, vice president of the Fargo Motor Corporation, a Chrysler subsidiary, who is represented by Frank J. Hogan, and Joseph Silverman, dealer in surplus Army supplies, who is represented by A. Mitchell Palmer, former Attorney General.

In spite of reports to the contrary, Harry H. Woodring, Assistant Secretary of War, who was called as a witness early in the investigation and who is expected to testify again, denied that he had hired a lawyer.

Report Is Delayed.

The jury heard four witnesses yesterday and then adjourned until Monday. It was indicated following

Continued on Page 4, Column 4.

Scalpers Reap Riches on 'Hill' With Veterans Benefit Tickets

Many members of Congress have been victimized during recent months by promoters of veterans' benefit entertainments, Kenneth Romney, sergeant at arms of the House, revealed yesterday.

The favorite practice, Romney said, was to promote a dance for a Veterans of Foreign Wars post and then sell tickets to members of Congress for from three to five times what the post asked for them, keeping the difference. The usual custom, he said, is to ask from $3 to $5 for $1 tickets.

Many Congressmen have been coerced into buying the tickets under threat of incurring the displeasure of the veterans' organization, Romney said.

One of the ticket salesmen, Luther Miles, of 417½ Eleventh street southwest, was arrested last Tuesday by House police, according to Romney, and admitted forging the name of W. S. Wilson, commander of Veterans of Foreign Wars Post, No. 2460. Wilson declined to prosecute, and the case was dropped.

After being informed by the United States attorney's office that the men could not be prosecuted under the act barring solicitation in the Capitol, because they used telephones, Romney said he was considering having them barred from the House Office Buildings and the Capitol.

The sergeant at arms said he had the assurance of James E. Van Zandt, Veterans of Foreign Wars commander, that the posts would be instructed not to lend their names to the promotion schemes.

T. W. A. Plea Denied as Court Rules Farley Acted Officially.

Lacks Jurisdiction, Judge Knox Rules

Appeal to Be Pushed; Stage Cleared for Army Service.

New York, Feb. 16 (AP).—The Federal Government today won the first legal step in defense of its cancellation of air-mail contracts held by private companies.

Federal Judge John C. Knox dismissed the action of the Transcontinental & Western Air, Inc., for an injunction to restrain Postmaster General James A. Farley and John J. Kiely, of New York, from carrying out Farley's order cancelling all contracts next Monday.

"Any action toward saying what instrumentality must be used to carry the mail is an action against the United States," said Judge Knox after Federal Attorney Martin Conboy and counsel for T. W. A. presented arguments.

"In the absence of its consent here to be sued I have no jurisdiction.

Government Has Choice.

"It must be understood that this court has no opinion to express either on the wisdom or propriety of the acts of the Postmaster General. I am impressed with what seems to be the fact that carriage of the mail is essentially a function of the Government, and historically so.

"The Postmaster General and Kiely have acted in their capacities as representatives of the United States. I can not, it seems to me, give injunctive relief against them.

"Therefore, without extended discussion I deny the motion."

John Thomas Smith, counsel to the T. W. A., of which Col. Charles A. Lindbergh is technical adviser, said that the company's next step is "an appeal to the United States Circuit Court of Appeals, but we won't decide what we will do immediately. This is something that may go on and on."

The minute Judge Knox uttered the last word, denying T. W. A.'s motion for a temporary injunction pending hearing on a permanent restraint against the Postmaster General's cancellation order, Conboy was on his feet.

"I take it the court dismisses the entire action?" he asked.

"That is so," replied the court, "and court is now adjourned."

Judge Knox's decision came after three hours of argument, with Smith charging that the company was "in-

Continued on Page 4, Column 3.

NRA Oil Code Ruled Invalid

Not Operative, as Applied to Commerce Within State, Court Holds.

Dallas, Tex., Feb. 16 (AP)—Federal Judge William H. Atwell held today that provisions of the NRA petroleum code affecting marketing problems could not be enforced against operators dealing only in intrastate commerce. He dismissed charges the Government had brought against four Dallas filling station operators.

The Government had contended that the defendants, by employing men more than 48 hours a week and paying them less than $14.50 a week, as prescribed in the code, were placing an undue burden on interstate commerce because of the disadvantage such practices placed upon competitors, both within and without the State, who were complying with the code.

Sections of the Constitution which the defendants claimed the code violated were that forbidding the taking of property without due process of law, that guaranteeing the sanctity of contracts, and that reserving to the States all powers not given to the Federal Government.

The defense contended that the code went beyond any authority given Congress by the Constitution.

Two Children Killed As Train Hits Auto

Dallas, Tex., Feb. 16 (AP).—Two school children were killed and a teacher probably fatally injured today when an eastbound Texas & Pacific passenger train struck the teacher's automobile at the Eagle Ford crossing.

The children, named Dalton, were killed instantly. Mrs. Pearl Newton, the teacher, who had picked up the children on their way to school, was not expected to live.

House Group Calls Stock Market Chief

Whitney to Be Questioned on Opposition to Control Bill.

Richard Whitney, president of the New York Stock Exchange, has been asked to appear before the House Interstate Commerce Committee to explain opposition in some financial quarters to proposed stock market control legislation, the United Press learned last night.

He is expected to come here the latter part of next week.

Witnesses before the Interstate Commerce Committee today emphasized the necessity of legislation to remedy alleged abuses in stock and commodity market practices.

Dr. E. A. Goldenweiser, director of research and statistics for the Federal Reserve Board, said Federal regulation of stock markets would promote sounder banking and economic stability.

Market Usage "Diverted."

"The stock market had been diverted from its purpose and in some cases has become an instrument for economic evil," Goldenweiser said. He recommended, however, that some modifications be made in the Rayburn-Fletcher bill to prevent restriction of credit.

Thomas Corcoran, counsel for the Reconstruction Finance Corporation, criticized stock market operations under present exchange rules.

"The little fellow has a better chance of recouping his market losses by playing the horses," he said.

Corcoran said the stock market bill originated in the Federal Trade Commission and that Ferdinand Pecora, Senate Stock Market Committee counsel, and members of his staff helped write it.

Came "in Dead of Night."

"A lot of fellows came down from New York in the dead of the night, also, to help draft the bill," Corcoran added. "Like everyone else in New York, they were afraid to talk about the bill."

Corcoran cited the so-called pool in alcohol stocks, now being investigated by the Senate Stock Market Committee, as an indication of how operators "took the shirts off of stockholders."

Accustomed to details of huge fortunes made in Wall street during the boom years, the Senate committee listened today to an unaccustomed tale of profits gained while the depression was at its peak.

Russell R. Brown, chairman of the board of the American Commercial Alcohol Corporation, received a retroactive raise in salary from $21,000 to $50,000 a year at the close of 1933, after the corporation had made sensational earnings, testimony showed.

Good Will Boomed.

Evidence disclosed also that in the spring of 1933 the good will and licenses of Noxon, Inc., then under process of organization by American Commercial Alcohol, were valued at $30,000. Later, in a balance sheet submitted to the New York Stock Exchange, the value of the good will and licenses was placed at $380,000, more than the rest of the concern's assets. Brown, a witness before the committee, said he was unable to explain this discrepancy. The pool's total profit, it was testified, was $210,000.

Pecora also brought from Frank A. Altschul, chairman of the New York Stock Exchange's stock-listing committee, the admission that stock of the American Commercial Alcohol Corporation was listed on the exchange through an error in Altschul's office.

Cumberland Pythians Observe Anniversary

Cumberland, Md., Feb. 16 (Spl.). Four hundred members of the Knights of Pythias assembled at Central Y. M. C. A. last night to observe the anniversary of the founding of the order.

Former State Senator William A. Gunter presided. Addresses were given by Chief Judge D. Lindley Sloan and former State Senator David A. Robb, members of the order. The celebration was the climax of a membership campaign that had been in progress for a year.

Bushman-Ponselle Engagement Is Off

Continued from Page 1.

ment to Francis X. Bushman is off.

But she would not say it was by agreement, as Bushman announced in Chicago.

"I always say 'Love will find a way,'" she said. "I wouldn't say the wedding has been canceled by agreement.

"I think it's a lovely thing for his children that Francis has decided to go back to his first wife.

"There is to be no break-up between us because of this. We will always be—that is, he is still my best friend."

"Nothing to Say" (As Usual).

Santa Monica, Calif., Feb. 16 (AP). Mrs. Josephine Flaudene Bushman, first wife of Francis X. Bushman, said she "had nothing to say, one way or the other."

Claims May Halt Road.

Lynchburg, Va., Feb. 16 (Spl.).—Improvement of Federal Route 460, between Lynchburg and Forest, Va., may be abandoned because of unexpected claims for damages being advanced by land owners on the Moorman route, which the State highway department planned to use as a cutoff.

Man Sues Sister, Gets $200.

Woodstock, Va., Feb. 16 (Spl.).—Nevin Hepner, of Washington, has been awarded $200 in a suit for [illegible] against his sister, Mrs. Vergie Nelson, of Mount Jackson, in Circuit Court here for alleged board and auto driving expenses.

Blood Flows, Bullets Rain as Paris Turns Boulevards Into Battlefields

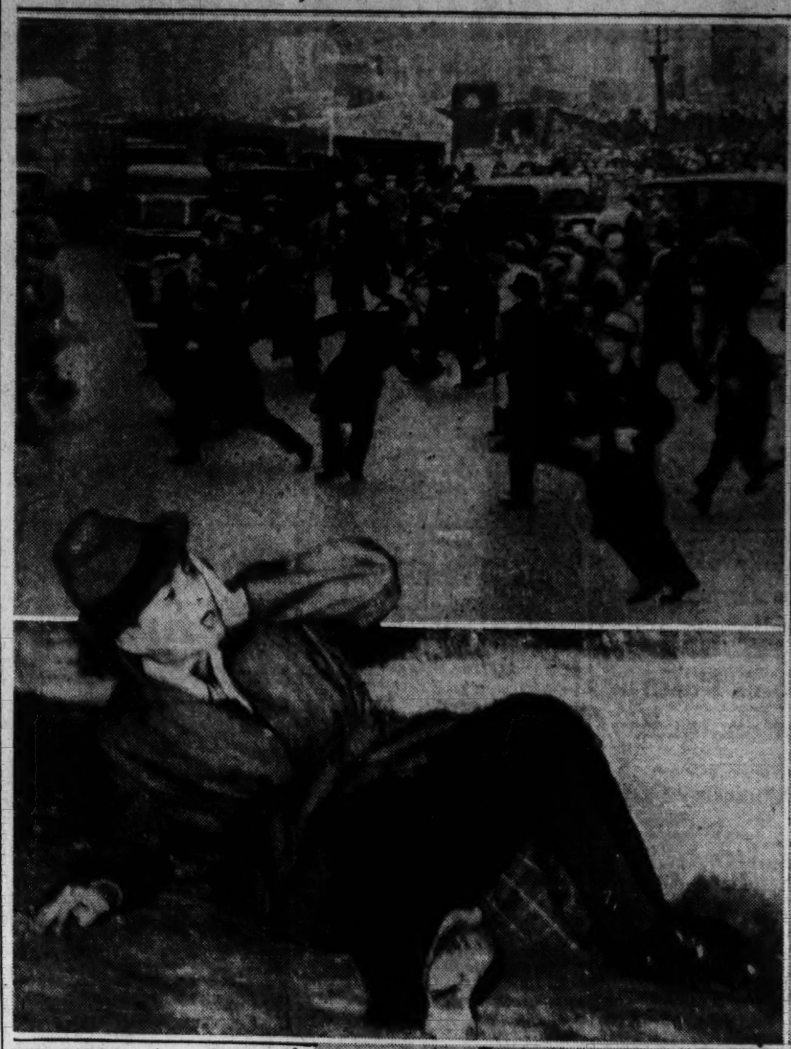

Associated Press and Wide World Photos.

Left, above—The mob breaks for cover as bullets spatter along the pavement. It's each man for himself. Right—The Republican mounted guard comes to the aid of the gendarmerie. It advances slowly across the square as the rioters retreat. In the foreground, several gendarmes remove a wounded rioter. Lower left—A rioter, in the gutter, dazedly rubs his jaw. Below—The rioters hurl stones, anything they can lay their hands on, at the relentlessly marching cavalry.

Scouts to Take Place of Store Officials Today

14 Troop Leaders Will Direct Business at Hecht Co.

Fourteen Boy Scouts will fill the role of executives today at the Hecht Department Store. The purpose of the arrangement, company officials explained yesterday, is to give the boys a lesson in self-reliance and acquaint them more intimately with the management of a large commercial institution.

The youngsters selected are scheduled to receive Eagle Scout badges at the Scouts' quarterly court of award to be held tonight in Powell Junior High School. This is the highest emblem that can be achieved in scouthood.

Robert Pailthrop, 16, 109 Holley avenue, Takoma Park, Md., has been chosen to replace Harold H. Levi, as general manager. Others who will hold office include Richard Logan, 927 Twenty-sixth street northwest, advertising manager; Warner Steiner, 406 Cedar street, Takoma Park, cashier; George Kephart, 266 Maple avenue, Takoma Park, manager of the book department; Joseph Morgan, 5620 Moorland Lane, Bethesda, Md., art director; William B. Davis, Silver Spring, safety director; Christopher C. Mullady, jr., 415 Ninth street northeast, paymaster; Charles Englehart, 244 Eleventh street northeast, personnel director; John C. McNary, 114 Park avenue, Takoma Park, house officer; Wilmer Steiner, 406 Cedar street, Takoma Park, doctor; Robert Gottlieb, 711 Tewkesberry place, manager of the furniture department; John Amante, 664 Irving street northwest, manager of the garage; John J. Kimball, 319 Tennessee avenue, information desk; William Jefferies, Glendale avenue, Alexandria, Va., legal department; DeForest Barnes, 2819 Connecticut avenue, research and statistics, and Edwin Dobyus, Varnum street, Boy Scout department.

Mrs. Glenn Gillette, 42, Dies at Colmar Manor

Mrs. Glenn Gillette, 42, of Colmar Manor, Md., died yesterday at her residence after a lingering illness.

A native of Mount Zion, Ga., Mrs. Gillette came to Washington in 1920 as an employe of the Census Bureau. She was retired in 1933.

Mrs. Gillette is survived by her husband, two brothers, two sisters and her father. Funeral services will be held in Gasch's undertaking establishment at 2 p. m. today. Burial will be in Georgia.

Virginia Delegates In High Carnival After Heavy Day

Richmond, Feb. 16 (AP).—Apparently working on the theory that all work and no play makes Jack a dull boy, the House of Delegates today topped off its busiest day of the session by holding high carnival.

Floor Leader Ashton Dovell, noting Dan Porter, former Orange delegate, now in charge of alcohol permits for Pennsylvania, Maryland, Virginia and North and South Carolina, in the chamber, asked him to address the House.

"I hope," said Porter as he mounted the hustings, "that you will soon pass something to give those who like a demitasse before dinner, or cake after dinner the right to indulge. We want the people to get the demitasse and the cake and the State the revenue."

There was applause. When it died down Delegate Bandy offered a joint resolution. It provided that with the Senate not concurring the House should lend Delegate "Bull" English to the State in order to equalize the noxious gases between the two houses." The resolution was adopted.

Socialists Driven Into Vienna Sewers

Schools, Theaters Open; Dollfuss Is Reported Marked for Death.

Continued from Page 1.

102 and the total of civilians killed at 137, of whom nine were women and two children.

In Socialist quarters, on the other hand, the aggregate losses of life throughout Austria were placed at nearly 1,800.

Before dawn, 20 insurgent riflemen appeared through sewer manholes and engaged in a brisk skirmish with Heimwehr soldiers. No one was reported hurt.

Through these roomy sewers, honeycombing the capital, defeated garrisons of the municipal department blocks shelled by government forces Tuesday, Wednesday and Thursday, escaped. They became the last stand of the tenacious fighters.

Sewers Hide Revolters.

Light artillery fire, explosions of grenades and machne-gun fire were reported by residents in the Stadt Park area this morning, as Socialists emerged from the sewers and attacked a nearby police station. The Socialists soon scurried again into their underground retreat.

Official but conflicting casualty figures began to appear. At the foreign office it was announced the aggregate death toll among the army, police, gendarmes, Heimwehr, and Catholic Storm Troops was 98.

At the same time, Vice Chancellor Fey declared the government forces lost "more than 100 dead and hundreds wounded."

Neither Fey nor the foreign office press chief ventured to name the figure for Socialist and noncombatant deaths, but the latter suggested "at least 100."

The unofficial aggregate death estimates, however, still ranged well above 1,000.

There were many strange evidences that normal life was returning.

In the wrecked Karl Marx tenement, the remaining tenants were trying to bring about a semblance of order; on the splintered door of its model laundry, a placard enjoined "women who were scheduled to use the laundry Tuesday will please bring their clothes at 4 o'clock today."

Barbed Wire Pulled Down.

The kindergarten in the shell-torn Karl Marx also had the notice, "Instruction will be resumed when other schools open."

Sightseers came in limousines to view the result of Wednesday's bombardment of the Floridsdorf section.

Barbed wire barriers disappeared almost completely from the streets today, but were ready to be put up again when needed.

The situation in the provinces appeared more tranquil than in Vienna.

The superintendent of schools in Upper Austria ordered the reopening of schools tomorrow. Pupils, however, will have opportunity to attend funerals when necessary.

In Vienna, about 3,000 Socialists were held prisoners, many of them in a former automobile body factory and in the one-time imperial military barracks.

The Federal minister of education announced provincial schools will open tomorrow and the Vienna schools Monday. Universities, however, will remain closed until further notice.

In Styria, theaters will resume their usual schedules Saturday, and cafes will be permitted to remain open until midnight, instead of 7 p. m.

Vienna's street cars ran on all lines today. Buses also resumed service.

The engineer of an armored train which besieged the Karl Marx municipal apartment block Tuesday and participated in the battle in the Floridsdorf workers' section, died of wounds.

Heimwehr Always Active.

Members of the Heimwehr played an important role in suppressing the rebellion, just as they have as Chancellor Dollfuss' supporters in recent Austrian politics.

In the Vienna workers' sections and in other cities, they fought side by side with police and regular soldiers.

The latter groups, however, were not included in the Socialist leaders' guerrilla orders, which were issued after a meeting, and which gave strict instructions that the attacks are to be directed only at Heimwehrmen.

Acts of sabotage against utilities and public services were decreed by the Socialists. As precautionary moves, Heimwehrmen occupied municipal fire department headquarters and installed their own trained men to control the independent fire department communications system.

Home Guard leaders believed Socialists had used fire department telephone lines for their own communications.

Sections of Vienna that earlier this week were bombarded with shells today were stormed by thousands of handbills dropped from airplanes.

A message of peace and better things to come rained upon bomb-wrecked Floridsdorf and other outlying areas.

"What have you been fighting for?" the leaflets demanded. "Where are your leaders, Otto Bauer and Julius Deutsch?

"In a moment of greatest danger, your conscienceless leaders shamelessly left you in the lurch and betrayed you.

"They have fled to foreign countries—taking with them money they stole, so now they can live in glorious debauchery.

"What Marxist leader, what Red political power, risked his life with you on the barricades or died a hero's death?

"Abandon this blood-drenched class war and join the true brotherhood of the Austrian Heimwehr; cooperate in building up a new Austria!"

Desultory Street Fights Are Quickly Quelled; Provinces Calm.

Cabinet in Session.

Tonight, members of Chancellor Dollfuss' cabinet met to decide their next move in the situation arising from the charges by Prince von Starhemberg that the government was responsible for the civil war and the demands of politicians that Dollfuss revive the Parliament he shelved a year ago.

Five Heimwehr airplanes armed with machine guns participated in the siege of Vienna apartment houses this week, Vice Cancellor Fey's newspaper reported tonight.

Capt. Brumofsky, pilot of one of the craft, was commended for particularly effective work against the Goethe Hof Wednesday evening.

He was asserted to have silenced several machine gun nests in that extensive workers' block and Socialist emplacement, with bursts of machine gun fire from his plane.

The five ships were said to have made 21 attacks. One of them was disabled by Socialists' bullets and was brought down.

The government tonight closed the Workers' Bank in Vienna and jailed its director, Otto Grossmann.

Fascist Steam Roller Is Turned on Jews

Vienna, Feb. 16 (U.P.).—Austria's new Fascist steam roller tonight began crushing representatives of various racial elements which, for years, had played prominent roles in the Socialist domination of Vienna.

Chancellor Dollfuss ordered the arrest of prominent Jewish Socialists as the first move to turn the republic into a Fascist dictatorship similar to that of Mussolini in Italy.

His surprise attacks on the Jews included certain citizens of Czechoslovakian blood and pro-Czechoslovakian politicians.

Among those taken was Emanuel Singer, internationally known Austrian liaison officer for the Zionist organizations.

Game Association Will Hold Banquet

Berryville, Va., Feb. 16 (Spl.).—Prominent leader in politics and conservation have been invited by the Clarke County Game Protective Association to attend its annual banquet here next Friday.

Guests who are expected include Senator Harry F. Byrd, Representative A. Willis Robertson, Carl H. Nolting, chairman of the Commission on Game and Inland Fisheries; M. D. Hart, executive secretary of the commission; Carter Wormeley, State publicity director; Richard A. Gilliam, executive secretary Virginia Commission on Conservation and Development; Charles E. Jackson, deputy commissioner of fisheries, U. S. Government; Thomas Herring, of the Virginia Game Commission; Delegate Frank Moore, of Rockbridge County, and Webb McIndyette, game warden.

Artistic Lighthouse Approval Announced

The Bureau of Lighthouses, Department of Commerce, yesterday announced that the Fine Arts Commission has approved the design for a new type lighthouse which will be built this year in the Straits of Mackinac.

To be known as Grays Reef Light Station, the structure will be built of steel and masonry and its beacon will be 80 feet above the water. It will be attended by three keepers. The lighthouse will be located 12 miles from shore, replacoing a light ship, and in design and equipment will be the most up-to-date in service.

3 Washington Men Fined in Inn Fracas

Three Washington men were fined $25 and costs in Marlboro police court yesterday as the result of a fracas at the Silver Hill (Md.) Inn recently. They were charged with assault and battery on Ernest Reid, 33 Q street northeast.

Those fined included John Jones, 252 Fifteenth street northeast; George L. Bopp and Mervin Unklebee, who gave no addresses, but were said to be from Washington.

Dr. William Manger Union Counselor

Dr. William Manger has been appointed counselor of the Pan-American Union, it was announced yesterday. He served formerly as chief of the union's division of financial information.

Dr. Manger succeeds Franklin Adams, retired. A graduate of Georgetown University, Mr. Manger is now on the faculty of the School of Foreign Service there.

Peery and Assembly To Visit Tidewater

Richmond, Feb. 16 (AP).—Gov. Peery tonight said he expected to accompany the General Assembly to Newport News and Hampton on March 3 to inspect the new marine museum, the aircraft carrier Ranger and to witness the aerial maneuvers at Langley Field.

Meanwhile discussion among the lawmakers themselves indicated that the attractions offered by the Tidewater delegation would draw practically the entire membership of the two houses on the trip.

SPECIAL NOTICES.

TREASURY DEPARTMENT, OFFICE OF The Comptroller of the Currency, Washington, D. C., December 4, 1933.—Notice is hereby given to all persons who may have claims against "Park Savings Bank," Washington, D. C., that the same must be presented to John F. Moran, Receiver, with the legal proof thereof within three months from this date or they may be disallowed.

J. F. T. O'CONNOR, Comptroller of the Currency.

MAKE Real Money, Enjoy Life. Be a Secretary, Stenographer, Expert Typist, Junior Accountant. Take a Review or a Beginners' course, 2-9 months. Permanent position guaranteed graduates. Established 17 yrs. Inquire now. Byrd Business University, 1333 F st. nw. NA. 2340

Hickey-Freeman CUSTOMIZED CLOTHES

NEW CUSTOM WOOLENS

Our complete collection of fine imported and domestic woolens for Spring is now on display in our custom made clothing department. Each garment ordered will be made in the special custom shop of *Hickey-Freeman.*

Goldheim's

Apparel for Gentlemen . . . Established 1875

1409 H Street N.W. NAtional 1409

Mouthpiece

Needed Badly by Autoist "In a Jam."

Glenroy H. Toombs, 45, of 1529 Oates street, needs a lawyer. A good lawyer.

He spent most of yesterday appearing before judges.

Judge John P. McMahon held him for the grand jury on a charge of transporting 30 gallons of untaxed liquor.

Judge Ralph Given, in traffic court, heard his plea of not guilty to charges of leaving after a collision, driving with a revoked permit and driving while intoxicated.

Police said Toombs kept ahead of them for quite a while, and hit a number of automobiles before they finally caught up with him Thursday night.

Bridge Experts Play Matches Here Today

Milton C. Work, outstanding bridge player and a Philadelphia championship team will play a series of matches at the Shoreham Hotel today against the Washington bridge champions, Mr. and Mrs. J. H. Lemmon, Leroy Thurtell and A. P. Stockvis.

The team led by Work includes Capt. F. French, Mrs. Olive Peterson and Mrs. Charles Goren.

Maryland School Pageant Prepared

Tercentenary Program to Be Given Over State.

A Maryland tercentenary pageant, for use in the high schools and upper elementary grades of the State, is being prepared by the State Board of Education, Nicholas Orem, Prince Georges County school superintendent, was notified yesterday.

The board also is preparing a list of episodes from Maryland history which will lend themselves to dramatic or interpretive presentation for use in the lower grades.

Orem also was asked by Albert Cook, State school superintendent, to lend his assistance to the furtherance of the St. Marys City celebration, scheduled for June 19 and June 20. President Roosevelt is expected to attend.

Indian Leader Given 2 Years for Sedition

Calcutta, India, Feb. 16 (AP).—Pandit Jawaharlal Nehru, Indian nationalist leader, was sentenced to two years' imprisonment today for seditious speeches.

Nehru, who is considered second to Mahatma Gandhi in political importance among the Nationalists, was arrested Monday.

BEWARE of "flare-ups" from UNCONTROLLED COLDS

QUITE often, colds stir up dormant diseases—re-awaken the activity of hostile germs. Indeed, medical authorities state that the common cold paves the way for *one-half of all disabling diseases.*

Fortunately, a way has been found to keep colds *under better control.* In thousands of clinical tests, under medical supervision, Vicks Plan for better *Control* of Colds has greatly reduced the *number* and *duration* of colds . . . has cut their *dangers* and *expense.* Details of the Plan come in each Vicks package.

To AVOID many colds . . . VICKS NOSE DROPS

At that very first warning, stuffiness or sneeze, apply Vicks Nose & Throat Drops, the new aid in *preventing* many colds. Used in time these unique drops help in avoiding many colds altogether.

To BREAK a cold . . . VICKS VAPORUB

Massage throat and chest—at bedtime—with Vicks VapoRub, the modern method of *treating* colds. Its poultice-vapor action—all night long—brings soothing relief and permits restful sleep.

VICKS PLAN FOR BETTER CONTROL OF COLDS

Better Than a Gold Reserve

is a reserve supply of Marlow's Super-cleaned Famous Reading Anthracite. Every nugget is genuine Pennsylvania Hard Coal. Every cold wave just gives it another chance to prove its superiority over all other fuels. Try a load and be convinced. Call NA. 0311 NOW.

75 Years of Good Coal Service

Marlow Coal Co.

811 E St. N.W. NATIONAL 0311

NOTICE

To: Employers and Employes of the Petroleum Industry.

The Planning and Coordination Committee for the Petroleum Industry has approved the formation of the District of Columbia Petroleum Committee, for the purpose of administering the Code of Fair Competition for the Petroleum Industry within the District of Columbia.

The Committee has established its headquarters at Room No. 626, Tower Building, 14th and K Sts. N.W. (Telephone National 1159). Where complete information relative to the provisions and application of the Petroleum Code can be obtained.

Both employers and employes engaged in any branch of the petroleum industry are invited to call or communicate with the committee's headquarters for information with respect to the application of all provisions of the Code.

DISTRICT OF COLUMBIA PETROLEUM COMMITTEE

G. W. BOYER, *Secretary* — L. S. SCOTT, *Chairman*

District Area Citizen Bodies Planning Drive

Campaign in CountiesFrom Feb. 26 to March 7 Announced.

Citizens' associations in the District, Montgomery County, Md., and Arlington County, Va., will participate in an intensive campaign for members, to be conducted under the auspices of the Federation of Citizens Associations of the District, it was announced yesterday.

The drive will begin February 26 and end March 7, with each organization striving to double its membership. Headquarters for the drive will be established at 1336 New York avenue northwest in order to afford opportunities to join to persons who have not been solicited by their local organizations.

District Commissioner Melvin C. Hazen, as honorary chairman, will head the drive, with James C. Yaden, president of the District Federation; R. A. Bondy, president of the Montgomery County Federation; Arthur Orr, president of the Arlington County Federation, and W. C. Hall, of the Inter-Federation, as honorary chairmen.

Executive chairman of the drive is A. J. Driscoll, president of the Mid-City Citizens Association. David Bapt, of the ePtworth Association, and A. H. Gregory, of Stanton Park, have been named secretary and treasurer, respectively.

A committee on moving picture houses includes Mrs. Elizabeth T. Sullivan, of the Progressive Citizens Association, of Georgetown, and Mrs. H. J. Steimer, of the Conduit Road Association. Radio publicity is in charge of R. C. Corderman, of the Montgomery County Association, and the Speakers' Bureau of Virginia is under the direction of G. A. Collier, of Arlington County.

The educational committee is headed by Harry N. Stull, of the Stanton Park Association, who will cooperate with parent-teacher associations. William I. Swanton will head the committee to distribute applications reaching headquarters.

A cash prize will be awarded the person sending in what is considered the best statement, containing not more than 50 words, on "The Value of Citizens Associations to the District of Columbia."

6 Loudoun Schools Face Closing Edict

Board Tentatively Decides on Consolidation.

Purcellville, Va., Feb. 16 (Spl.).—Six schools in Loudoun County will be closed for the 1934-35 session if the motion made to the county school today is approved at the board's next meeting March 13. These include the high school work at Hillsboro and the high school work at Middleburg. Pupils from Hillsboro would be hauled to the Lincoln High School and the Middleburg high school pupils would be hauled to Aldie.

Other schools to be closed would be the Oak Hill school, the pupils to be hauled to Lucketts; Silcott Springs, pupils to be hauled to Purcellville; Ryan and Mount Hope, pupils to be hauled to Ashburn. The discontinuances were planned to improve county school facilities.

The board ordered that principals and supervisors for the 1934-35 session be appointed on March 13 and other teachers on April 10, except those in the first year of service, who shall be appointed May 8.

Lewisburg Jail Break Foiled for Second Time

Lewisburg, W. Va., Feb. 16 (Spl.). Escape of prisoners from the jail here has been thwarted twice during the past two months. The jailer this week discovered a plot involving seven prisoners who had spent several weeks planning the break.

On election night, 1932, many of the prisoners set out for parts unknown, leaving behind a note which read: "Roosevelt's elected. We can get work now."

Danville Credit Office Will Start Work Today

Danville, Va., Feb. 16 (Spl.).—The Danville Production Credit Association, in process of formation here for several weeks, will open for business in the Federal Building tomorrow, and farmers from Pittsylvania, Patrick, Halifax and Henry will be able to file applications for loans.

The loans are for crop raising and cattle raising purposes.

School Press Meeting Set in West Virginia

Huntington, W. Va., Feb. 16 (Spl.). Arrangements have been completed for the eighth annual convention of the United High School Press of West Virginia here next Friday and Saturday, Prof. W. Page Pitt, head of the journalism department of Marshall College, announces.

Virginia Sisters Share In New Yorker's Estate

Covington, Va., Feb. 16 (Spl.). Mrs. Catherine Davis, of this community, will receive $2,000 from the $50,770 estate of her brother, John Edgar Elder, of New York, who died last October 16.

Another sister, Mrs. Ethlyn Craft, of Goshen, Va., also is a beneficiary.

Cumberland Veteran Dies.

Cumberland, Md., Feb. 16 (Spl.). Thomas Baillie, 58, Spanish-American War veteran, died yesterday at Allegany Hospital. He suffered a paralytic stroke Wednesday.

Pastor Serves NRA.

Charleston, W. Va., Feb. 16 (Spl.). The Rev. Ernest Thompson, pastor of the First Presbyterian Church of Charleston, has been appointed chairman of the State NRA adjustment board. Two other members are to be appointed.

-:- The New Dealers -:-

—The Low Down on the Higher Ups—

'Mule Driving' by Lewis Unionizes New Deal

Coal Operators Routed Into Open, Forced to Sign Code.

Victory Held Greatest for Organized Labor in Half Century.

The identity of the author of "The New Dealers" must remain undisclosed. Publication of the material in The Washington Post does not necessarily imply editorial indorsement of his views.

By the Unofficial Observer.

Dr. Frederick Howe, Mrs. Mary Rumsey and Dexter Keezer, guardians of the consumers' pocketbook, in the New Deal set-up.

John Llewellyn Lewis, head of the United Mine Workers, is the best labor fighter in the field, but a fighter is all that he is. Physically he looks like a cross between Bob La Follette and Fiorello LaGuardia, mentally he is on a par with Jack Dempsey or Primo Carnera. Squat, plump, bull-necked, heavy-handed, he is 53 years old, a native of Iowa, who entered the Illinois mines at the age of 12, as a mule-driver. After roving the Western mines, he got a job as labor lobbyist at the Illinois State Capital and so has not worked with his hands for over 25 years.

In 1908, old Sam Gompers took a fancy to him, pushed him up in A. F. of L. politics—which are only slightly less involved and sacramental than those of the College of Cardinals—and in 1920 had him elected president of the United Mine Workers. Lewis has held down this $12,000 per year job ever since and has made so many enemies that he was misrepresented as anything from a racketeer to a revolutionist.

In fact, he is neither. He simply behaves as any man would behave who had to wrangle with mules, miners and operators in the bloody angle of American industry. He can back down more aggressively than any man in the country. He called off the 1919 coal strike in the face of a Federal injunction and signed a Kentucky wage agreement on the eve of the 1922 strike. On the whole, he has supplied skilled and aggressive leadership for a dying industry.

In three short months, he lifted the U. M. W. out of despair and made it the greatest single affiliate in the federation. He has embodied union labor in the New Deal and, with the support of the President, forced the coal-operators out in the open and compelled them to sign the coal code late in September, 1933—an industrial encyclical providing for the unionization of all the soft-coal mines in the basin of the Ohio Valley—the greatest single victory of organized labor in 50 years of desperate industrial warfare. Under Lewis, for the first time in American history, the miners' unions became something to be reckoned with, not just clubbed by deputy sheriffs and bullpenned by militia.

Chief symbol of the change which has come over industrial America is the elevation to the post of Assistant Secretary of Labor, of Edward F. McGrady, who was thrown out of Tennessee in 1928 when he was trying to organize the rayon workers. On that occasion, he was kidnaped from his hotel and violently ejected from the town by a mob of Southern citizens.

One of the original FRBC men, shortly after March 4 he received Farley's indorsement for the position of Assistant Secretary of Labor. Frances Perkins, however, balked. Suspecting a trick to conciliate Bill Green by planting an old federation wheel horse in the midst of her new department, she withheld her consent. It was not until McGrady was made assistant administrator in charge of labor relations for the NRA that Miss Perkins came to know him. Then she withdrew her opposition. His handling of the coal strike in the Frick Coke Co. and Pittsburgh Coal Co. won her support. One day at a Cabinet meeting she called Jim Farley aside. "I was mistaken about Mr. McGrady," she confessed, and a few days later he took the oath of office.

McGrady Driving Force In Labor Program.

Tall, brisk, powerful and blunt of speech, McGrady is one of the ablest men in the A. F. of L. and one of the driving forces in the New Deal's labor program. In this, he is an almost perfect contrast to the suave Leo Wolman, labor's economist in the NRA.

Wolman has been known for years as a liberal in the field of labor and industrial relations. Born in Baltimore 44 years ago, he was educated at Johns Hopkins and made teaching economics his lifework. Besides teaching at several universities, he served as investigator for the U. S. Commission on Industrial Relations in 1914 and was chief of the section on production statistics of the War Industries Board. He went to the Versailles conference as an economic expert and in 1921 was a member of the advisory board of the U. S. Unemployment Conference.

After the war, Wolman moved to New York, where he joined the faculty of the new school for social research and mixed in labor-industrial relations and the trade-union movement. He was a friend of Sidney Hillman and the Amalgamated Clothing Workers, serving as arbitrator from time to time, and is the author of two books on the American trade-union movement. He is a member of the research staff of the National Bureau of Economic Research and since 1931 has been on the economics faculty at Columbia University.

Of medium height, medium proportions, dark and brisk, Wolman forms his own opinions and sticks to them. He is in Washington because Frances Perkins had him made a member of the NRA Labor Advisory Board, when that organization needed a man of first-rate intellect, sound theoretical knowledge and a broad social viewpoint to offset the purely practical viewpoint and policies of Green and Lewis.

Wolman, Cynical Fabian, Is Monetary "Expert."

However, Wolman no longer ranks among the liberals of the New Deal, who are inclined to regard him with suspicion. He turned out to be an inveterate and cynical Fabian, ready to compromise in the hope of moving the labor line a few inches ahead of its jumping-off place, unaware that the breakthrough has occurred. His liberalism is limited by the ideal of a large public works program, unemployment insurance, and other social insurance schemes. He was also ill-advised enough to leave his own field and pose as a monetary expert, and he signed the remonstrance of hard-money Columbia professors against the Roosevelt gold policy in the autumn of 1933

Probably Wolman realized the weakness of the NRA codes, against many of which he had protested, so criticism of him must not be based on a comparison between him and many others in the NRA, but on a comparison between what he did and what was expected of him. He could have made himself an outstanding liberal in the New Deal, linking the NRA with the liberals in the AAA. Instead, he gradually faded into the background.

Despite his intelligence and technical qualifications, he illustrates the fact that American labor, no less than American industry, is fatally muscle-bound in its mental processes.

Howe Is Spearhead Of Economic Coterie.

As vermiform appendix to the American industry under the NRA is what is generally known as the great alimentary system known as "Consumers' Group." Led by Frederick C. Howe, the grand old warrior of American reform, and Mrs. Mary Rumsey, the daughter of E. H. Harriman, the American "railroad king" of the early 1900's, this hopeful little assemblage of liberal sociologists and economists is trying to persuade the industrial dinosaurs to acknowledge its master, the man and woman who buy industrial goods. Unless people are given the power, through higher wages, lower prices and moderate profits, to buy and consume the output of industry, this group contends that there can be no recovery.

Frederick Howe is the spearhead of this economic coterie. He was brought into the original AAA as head of the consumers' council, but Mary Rumsey soon tied him up with the NRA consumers' advisory board and now that nearly all the codes are under the NRA, it is there that the battle for the consumer must be fought.

The idea of protecting the consumer at all was Tugwell's, and he, with Fred Howe and Mrs. Rumsey, was chiefly responsible for dragging various representatives of the consumers into the picture and building up strong organizations. However, Mrs. Rumsey made it her job to "cooperate" with Gen. Johnson and to keep the peace, with the result that her work was stymied from the outset. Howe had an easier time of it, because he had men like Wallace, Tugwell and Jerome Frank at the other end of the cooperation.

Mary Rumsey Proves Contrast to Howe.

On every hearing for an agricultural code or marketing agreement, the consumer has been represented—and by an unhesitating and unterrified spokesman.

From the start, Howe began to get out simple exhibits showing how much of the increased price of a pair of overalls or of a housewife's apron was due to the processing tax on cotton, how much to higher wages in the cotton mills, how much to better prices for raw cotton, and how much to increased profits.

His studies showed that the cotton industry was making a merciless clean-up, and he found the same thing true of other industries. This caused much indignation in business circles, which infinitely preferred the Johnsonian technique of suppressing all such information on general principles.

Lean, full of zip and humor at the age of 66, Howe is one of the most engaging figures in the New Deal. His life has been that of a periapetic scholar, author and politician. He has lectured in several Western universities on law, taxation and municipal problems, and his books include studies of taxation, municipal government, Socialism and cooperation in America and in Europe. Following the Wilson debacle he became director for several years of the Sconset Summer School on the Island of Nantucket. He was brought into the New Deal picture for sentimental, as well as practical reasons, both as a stimulating survivor of the old prewar muck-raking and reform days, and as one who has never changed sides or grown weary in the fight for social justice.

In this, he is an interesting contrast to Mary Rumsey, who was born with a diamond-studded spoon in her mouth and who should, by all the laws of Karl Marx, be a convinced reactionary, for she is the daughter of a man who could and did swallow whole railroad systems before breakfast, and whose intrepid energy she has inherited.

Her education was unconventional, in the sense that she studied at Barnard College—where Raymond Moley was later to lecture—and specialized in biology and eugenics. She banded her debutante contemporaries into the Junior League, that organization which shows the daughters of the overworked rich how live the families of the overworked poor. Her father also made her attend directors' meetings in order that she should learn something of the realities of life among the overworked bankers.

Home Became Center Of Scientific Farming.

Her reaction was to marry Charles Cary Rumsey, poloist and sculptor, with whom she had gone fox-hunting near Middleburgh, Va. This was in 1910. Twelve years later he was killed in an automobile accident, leaving her to manage her estate and take care of their daughter and two sons. The slow discipline of the soil and seasons on a North Virginia farm introduced her to the agricultural problem.

Her home became a center of scientific agricultural interest. She went ahead, organizing cooperative marketing associations for live stock and the emergency exchange association for the unemployed.

She belonged to the New Deal from the start, as an intimate friend of Frances Perkins, while her brother, Averell Harriman, was one of Roosevelt's stanchest and earliest supporters. Political to her fingertips, she is a friend and neighbor of Tammany's boss, John F. Curry. Though not formally allied to either political party, her sympathies have always been liberal.

Democratic and informal, she is a terrific worker, and will call people up at 2 o'clock in the morning if she has an idea she must discuss with them.

Under her and Howe is assembled a large group of economists and sociologists, the most important of whom include Dexter M. Keezer, executive director of the NRA; Robert S. Lynd, author of "Middletown," that extraordinary study of the town o. Muncie, Ind.; Paul H. Douglas, and William Trufant Foster, of the economic vaudeville team of Foster and Catchings.

Of these, Keezer is pre-eminently the desk worker and rewrite man and Lynd is the leg man and observer. Keezer is a Massachusetts man of 39, a graduate of Amherst in the class of 1920, with 14 years of journalism and teaching to show for his education. He and Gardner Johnson—who is on the consumer's board of the Triple A and who is best known for his last-ditch fight to save Sacco and Vanzetti from the electric chair—began their newspaper careers together in Denver in 1920.

Robert S. Lynd hails from the Middle West, being a native of Indiana, where he saw the light of day 42 years ago. After an education at Princeton, Union Theological Seminary and Columbia, he took the publicity and editorial route to fame. From this he embarked on a long period of sociological research, beginning with the Small City Study for the Institute of Social and Religious Research, followed by some work for the Commonwealth Fund, and then for Social Science Research Council, of which he became permanent chairman. In 1929, he and his wife, Helen Merrell, published "Middletown—A Study in Contemporary American Culture," a book which dissected and analyzed a small American city with the objective impartiality hitherto lavished only on African villagers and the Pueblo Indians.

Douglas, tall and self-assertive, is professor of industrial relations at the University of Chicago. Forty-two years old and a native of Massachusetts, Douglas was educataed at Bowdoin, Columbia and Harvard, before teaching at the University of Illinois, Reed College and the University of Washington, prior to his appointment at Chicago University. During the war he handled an industrial relations assignment for the Emergency Fleet Corporation and is the author of several standard studies on labor and economic problems, being an authority on "real wages—i. e., purchasing power as distinguished from cash receipts.

Foster Advances Thesis Of High-Wage Level.

Foster, another New Englander, was born in Boston 55 years ago, and educated at Harvard and Columbia. After teaching at Bates and Bowdoin in 1910, he became first president of Reed College in Portland, Oreg., where he introduced new educational experiments, including the abolition of intercollegiate athletics and the development of a really stimulating intellectual environment in a small college.

After ten years, Foster resigned to become director of the Pollak Foundation for Economic Research, in which capacity he wrote that dynamic series of books with Waddill Catchings—"Money," "Profits," "Business Without a Buyer," and "The Road to Plenty"—which did so much to indicate to our muddle-minded industrial and financial leaders the fundamental characteristics of the capitalistic system of distribution. He did much to advance the thesis of the high-wage level and to make business men vaguely aware of the fact that goods can not be sold unless somebody is allowed to have the money to buy them.

Foster was one of the first men to demand a huge public works program when the depression began to hit us. An energetic man, a bit of a rebel and an innovator, he is a good team-mate for Douglas. Together, and with the backing of men like Gardner Means, Thomas Blaisdell (a young professor of economics at Columbia whom Tugwell brought down), William E. Mosher (professor of political science at Syracuse), LeRoy Peterson, who helped to organize the Amalgamated Bank in New York City, and Gardner Jackson, who is consumed by the flame for social justice, they may succeed in indoctrinating the whole industrial police force with the one simple principle: that people can not pay high prices or low, yield low or high profits to industry, or enable business itself to continue, unless those people are given the means with which to buy.

Tomorrow—"The Black Chamber."

(Copyright, 1934, by Simon & Schuster.)

Fredericksburg Drama Club Announces Cast

Fredericksburg, Va., Feb. 16 (Spl.).—The cast for Noel Coward's "Private Lives," to be presented in March by the Fredericksburg Drama Club, has been announced.

The four characters will be Elyot, Embrey Bailey; Amanda, Miss Betsy Embrey; Sibyl, Miss Claire Freeman, and Victor, Beverly Roberts.

Student on Fete Committee.

Clifton Forge, Va., Feb. 16 (Spl.). Miss Dorothy Donovan, of this city, president of the senior class at Hollins College, is a member of the committee in charge of the installation of Dr. Bessie Carter Randolph as third president of that 92-year-old institution on Founder's Day, February 21.

Civil Ratings To Be Tested

Service Commission Will Try to "Humanize" Its System.

"Humanizing" the efficiency rating system now in use in Government service is among the plans of the Civil Service Commission, it was revealed yesterday.

After May 1, when the annual efficiency ratings are given, supervisory officials will try to find out, through discussions with employes whose ratings are poor, if there is any paticular cause for their lack of efficiency. The commission hopes that remedies will be found.

However, the commission said, no new chart will be adopted until it has successfully passed practical tests. In the meantime, the present chart will continue in force this year, despite wide criticism against it.

The Council of Personal Administration, composed of personnel officers in the Government, has agreed to the necessity of a reform. Dr. L. J. O'Rourke, director of the commission, was the sponsor of the innovation.

Social Relief Work Called in Turmoil

Red Cross Official Pleads for Harmonized Plan.

The whole field of social work is in turmoil because of the depression and the subsequent vast relief programs, Robert E. Bondy, director of disaster relief, American Red Cross, told the Tuberculosis Institute meeting yesterday at George Washington University.

Mr. Bondy declared various types of social workers should correlate their activities.

"The great army of enlisted and trained tuberculosis fighters," he said, "must not regard their activities as separate but must cultivate the most cooperative relations with each other."

Soviet Signs Trade Pact With Britain

Continued from Page 1.

off since last April—contemplates and evening-up of the trade balance by 1938.

It does not contain provisions regarding the quantities of particular products to be exchanged.

A concession given Britain was contained in a clause setting forth that the Russian use of British shipping for exports to Great Britain is to be taken into account.

Equality in Credit.

Regarding credit arrangements, Russia was assured of a proportionate equality with other countries in the British Government's credit guarantees.

Diplomatic privileges were restored to the Russian trade delegation.

The agreement contained no settlement of outstanding debt questions, and consequently was entitled a "temporary" pact.

A forthcoming debate in the House of Commons is expected to be a stormy one, but the treaty was considered certain of ratification. It can be denounced by either nation on six months' notice.

Bus Driver Arrested Following Collision

One man was injured seriously and another arrested yesterday when a large bus, loaded with passengers, crashed into an automobile at Hyattsville.

Walter Spriggs, colored, 32, who police said was attempting a left turn in front of the bus, received a broken back and possible fractured skull. He was removed to Providence Hospital by the Bladensburg Rescue Squad. Clarence Brown, of Baltimore, reputed driver of the bus, was arrested by Prince Georges County Policeman W. E. Clifton on a technical charge of reckless driving. He was released on bond. The car was completely demolished.

Lanham-Severn Road Bids Will Be Opened

Bids for the construction of 4.33 miles of the Lanham-Severn road will be opened Wednesday at the office of the State Roads Commission, Baltimore, it has been announced.

Initial construction of this section will be gravel. Tar and shoulders will be added later. When completed, a highway will have been opened from the Defense highway, at Lanham, to Bowie, Md.

NEW Reduced RAIL FARES

TO THE SOUTHWEST

Now one-way first-class rail fares are greatly reduced to all points generally in the Southwest, of which the following are examples:

FROM WASHINGTON TO

Dallas, Tex. $42.02 Fort Worth, Tex. $45.97
Houston, Tex. $44.48 San Antonio, Tex. $49.41
Memphis, Tenn. $27.98

Proportionate Low Fares to Other Southwestern Points

Further reductions in round trip fares.

For Other Fares, Train Service or Travel Data, Please Consult Ticket Agent of Any of Following Railroads

BALTIMORE & OHIO R. R.
CHESAPEAKE & OHIO RAILWAY
PENNSYLVANIA RAILROAD

JULIUS GARFINCKEL & Co
F STREET AT FOURTEENTH

TODAY

A Very Extraordinary New Showing of

New Styles

For Women, Misses and Juniors

AT REMARKABLY MODERATE PRICES

An infinite variety of the loveliest clothes for wear right now, made for us especially by the best makers . . . The styles are positively refreshing because they are so individual and so charming for all types of figures . . . They have clever details which are a real joy and very, very smart . . .

ATTRACTIVE DRESSES . . . STUNNING EVENING GOWNS AND WRAPS . . . THE MOST UNUSUAL STREET WEAR . . . SUITS . . . GREENBRIER SPORTSWEAR . . . HATS . . . SHOES AND ALL ACCESSORIES . . .

DO COME IN!

Hagerstown Police Hold 3 Youths in Robberies

Hagerstown, Md., Feb. 16 (Spl.). Police claim they have solved a series of robberies here with the arrest of three youths, Edward Caricofe, 18; James Earnshaw, 20, and Edward Miller, 18, all of Hagerstown.

Police say Caricofe confessed to the robbery of the Airport Inn last week and implicated Earnshaw and Miller.

Bristol Rates to Be Studied.

Bristol, Va., Feb. 16 (Spl.).—Members of the Tennessee Railroad and Public Utilities Commission conferred with Bristol, Tenn., officials yesterday, promising a thorough study of electric current rates here with the view of effecting reductions.

Richmond Woman Held After Slaying

Richmond, Feb. 16 (AP).—Minnie Tracy was held by police today on a murder warrant charging the slaying of F. L. Brock, who was wounded at his home this morning and died two hours later in a Richmond hospital.

Coroner J. M. Whitfield returned a homicide verdict. A police court hearing and a coroner's inquest will be held tomorrow.

519 Relief Cases Handled.

Lexington, Va., Feb. 16 (Spl.). The local emergency relief office, Mrs. Elinor Robertson, director, handled 519 cases, representing 2,256 people, during November, December and January, and $4,505 was spent through the office during this time for relief.

UNITED FOOD STORES, Inc.

FOOD SHOW

LAST DAY

Free $2,000 in Prizes COOKING SCHOOL BABY CONTEST *Free Food Baskets*

WASHINGTON AUDITORIUM
19th St. and New York Ave. N.W.

Special Sale Value!

KARPEN MATTRESS

selling regularly at $30.50

$24.75 SALE PRICE

A remarkable value in a good innerspring mattress! Double or twin size with balanced spring unit interlocked with special helicals. Coils retempered. Crown center. Muslin slip. Cotton specially garnetted and felted to prevent lumping. Tape tufted through stitched twin eyelets. Embroidered prebuilt border. Tape edge and handles. Woven panel damask ticking.

MAYER & CO.
Seventh Street Between D and E

Office Seekers Wait for Cues In Frederick

Likely Candidates Listed With Announcements Expected Soon.

Frederick, Md., Feb. 16 (Spl.).—With the triennial city election four months away and Frederick County primaries in September looming ahead, candidates for office are coming forward rapidly. A number already have announced campaign plans.

The last General Assembly reduced the number of commissioners from five to three and cut the salary from $1,440 to $1,000 annually.

The salary of the county treasurer, who collects about $1,000,000 annually in taxes and is custodian of this fund, was reduced from $3,000 to $2,250 per year. Thomas A. Chapline, the present treasurer, who is seriously ill, and George S. Allnutt are in the field for this office, Mr. Chapline having announced himself before he became ill. The names of Amon Burgee, county commissioner, and Allen M. Pitzer, who was defeated by the incumbent three years ago, also are mentioned for the office. Both are Democrats.

John W. Grove, Democrat, another commissioner, and John Hershberger, one of the three judges of the orphans court, have announced themselves for register of wills. The incumbent, Melvin F. Shepley, Republican, is noncommittal about his plans. A. H. Derr, the only Republican commissioner, and John W. Holter and Roscoe C. Brown, also commissioners, have not divulged any political plans they may have.

George F. Smith, of Frederick; Archley R. Molesworth, Mount Airy, and Lewis F. Lochner, Liberty, former commissioners, and Alvey M. Etzler, Mount Pleasant, are mentioned as probable commissioner candidates.

Orphans Court Race.

In addition to the two present members, C. Newton Thomas, this city, and Louis C. Etchison, of Jefferson, and Lee Simmons, of Buckeyestown, are running for judges of the Orphans Court. Other candidates are expected to enter the race also.

Four avowed candidates, Chief of Police William F. Steiner, B. Frank Doll, deputy sheriff; Roy M. Hiltner, traffic officer, and John E. Crum, Woodsboro, have announced as candidates for sheriff. Capt. Guy Anders, Company A, M. N. G., is regarded as a likely candidate, and the name of former Sheriff William O. Wertenbaker also has been mentioned.

Former State's Attorney William M. Storm has been suggested by Democratic leaders as a candidate for the State Senate. It is known that Mr. Storm could get the nomination without a primary contest; and while he has not committed himself, the impression prevails that he may take the nomination. Edward S. Delaplaine is in line for the Republican nomination if he cares to have it. Mr. Delaplaine was elected to the General Assembly some years ago by a large majority. Both he and Mr. Storm are leading members of the Frederick bar.

State's Attorney Walter E. Sinn, Republican, will be a candidate to succeed himself and likely will be renominated. The name of E. Austin James, city attorney, also has been mentioned for this position. It is thought that Sherman P. Bowers, Democrat, who was defeated by Mr. Sinn by a small majority, will again be the Democratic nominee.

While no announcements have been made for the General Assembly, friends of Harry W. LeGore declare he will be nominated without opposition if he is inclined to accept another term. LeGore also has been mentioned in connection with the State Senate nomination. Casper E. Cline, jr., Democratic member of the last House, has stated definitely that he will not be a candidate for reelection. As a rule both parties have trouble securing suitable candidates to run for this office, because the salary of $5 per day does not cover expenses and because the term of office is but three months. Anderson H. Etzler, Thurmont; D. Charles Flook, Petersville, and Dr. John Nicodemus, Walkersville, members of the last House, have not indicated a desire for renomination.

Lloyd C. Culler, former mayor, a Democrat, has announced himself as a candidate for another term. After serving two consecutive terms, Mr. Culler was defeated, at the last city election by the present mayor, Elmer F. Munshower, a Republican. While the latter has stated that he has not made up his mind, his friends say he will again head the city ticket. No other Republican candidate has been mentioned up to this time and it is generally felt that in case Mr. Munshower desires renomination, it will go to him without opposition.

Aubrey A. Nicodemus, Republican, city register and tax collector, whose office is regarded as the best plum of the municipal government, has announced himself for another term. The name of Frank X Staley has been mentioned as a probable Democratic candidate. The aldermen, August T. Brust, president; Charles T. Butcher and Herbert S. Schroeder, Democrats, and G. Hunter Bowers and Charles P. Hiteshew, Republicans, have been mentioned as likely candidates to succeed themselves. Others mentioned include former Aldermen George W. Shipley and John S. Renn, Democrats and Osborne Schade and Edward P. Oden, Republicans.

Three Candidates Withdraw.

Roanoke, Va., Feb. 16 (Spl.).—Three of the original 15 candidates who filed for seats on city council subject to the Democratic primary, April 3, have withdrawn from the race. J. V. Boxley, a contractor, withdrew yesterday, saying he expected to be out of the city much of the time. D. L. Armistead and George T. Miller withdrew earlier this week.

Ready readers watch Post Classified Ads for new propositions every morning. Put your message before them and get results the same day. Just phone National 4205.

Battle Wagons Turn to Mail Wagons

Wide World Photos.

Army pilots are shown detaching machine guns from a bomber as the vast task of transforming the Army Air Corps into an airmail carrier goes on. This peace-like picture was snapped at March Field, Calif., even as the roar of war from Europe was transmitted to America through newspaper headlines.

Cancellation of Air-Mail Contracts Upheld by Court

Continued from Page 1.

nocent" of any wrongdoing and deprived of its property without "due process of law" and Conboy asserting that the company's only right of appeal was to the Court of Claims for money damages.

The action was filed by the company after Col. Lindbergh, in a telegram to President Roosevelt, which drew White House erticism, charged that the cancellation was unfair because the company had been denied a hearing.

In the course of the argument Smith repeated the company's offer to carry the mail without cost to the Government for a period of 30 days, during which time a hearing would be held to determine whether the company was in legal possession of its contract.

The argument was on an order issued against Farley and Kiely, directing them to "show cause, if any they have, why they should not be restrained and enjoined pending the hearing and determination of this suit from in any manner enforcing or attempting to enforce" the order which annuls the company's air mail contract at midnight next Monday.

Conboy challenged the jurisdiction of the court at the very outset.

"The suit is against the Government," he said, "and it is our contention the court is without jurisdiction to grant the bill of injunction."

No Precedent Known.

"Are there any cases where a court has restrained a Cabinet officer in the matter of a contract?" asked Judge Knox.

"I know of no such case," the Federal attorney replied.

Conboy based his argument on an old case, which involved the cancellation of a contract by Former Assistant Postmaster General Daniel C. Roper.

He said the United States Supreme Court in the case upheld the judgment of the District Court of the District of Columbia, which was to the effect that the only relief for the complainant was in the Court of Claims "for such money damages as he might be able to show."

The case was strikingly similar to the present one, Conboy said, and "neither is outside the general rule that the United States can not be sued without its consent."

Smith, replying to Conboy, maintained the opposite contention. The suit was not against the United States, he argued, but against officers of the United States, to restrain them from improper acts.

At one point Smith outlined the specific powers of the Postmaster General as he understood them.

Judge Knox smiled:

"In other words he can starve you to death?"

"Yes," said the attorney, "he can starve us to death."

"Then why can't he kill you outright?" asked Judge Knox.

"Because we have certain rights and redress under the law," Smith replied.

At another point in the proceeding Judge Knox declared:

"The only question involved is the right of the judicial branch of the Government to say to the executive branch that it shall carry out its acts according to specific formula. That seems to be the basic question."

Violated Congress' Intention.

In answer to this Smith contended that Farley violated the intention of Congress when they cancelled the air contracts.

"Perhaps he ought to be impeached," the Judge said.

Smith swept aside the suggestion, asserting that he did not believe that Congress could dismiss the Postmaster General and that he was not interested in that question.

When the attorney dwelt at length on the value of aviation to the country, Judge Knox cut it with:

"Am I not compelled to consider this only in the light of a commercial contract, despite the sentiment we have for aviators and their value in wartimes?"

Smith agreed.

"In terms of dollars and cents?" the court added.

"In terms of dollars and cents, and in pains and penalties," Smith answered.

Smith, asserting that the company's contract should not be subject to the whims of politicians in Washington, added:

"All that we seek is an injunction against a nullity.

"The act of an executive officer not founded on law is a void act.

"I submit that there is no justification in law and no justification in fact for cancellation of this contract.

"I repeat we are willing to carry the mails for 30 days free and to suffer any penalty that we might incur by so doing."

New offers appear every morning in Post Classified Ads. Get in on this field for quick response. Just phone National 4205.

U. S. Officials May Be Named In Army Quiz

New Evidence Is Found and List of Expected True Bills Grows.

Continued from Page 1.

their session, which lasted well into the afternoon, that the investigation may go on for several days and that a report can not be expected sooner than late next week.

Among the witnesses yesterday was Robert Fechner, director of emergency conservation work and head of the Civilian Conservation Corps. Supplies for the CCC have been purchased through the War Department and the purchase of these supplies and proposals to sell such supplies are being gone into thoroughly. It also was indicated that the jury was interested in the recent plan to buy 700 automobiles through the War Department for the CCC. The plan was blocked by a ruling of Comptroller General McCarl.

Fechner also is believed to have testified concerning the proposed sale of raincoats by Silverman for use of the CCC. Silverman was blocked in a plan to sell raincoats he had bought from the Government for 25 cents each back to the Government at $1.37 apiece.

Resale Pact Probed.

The jury also was going into the alleged arrangement by Silverman to sell back to the War Department underwear he had bought from the department. Silverman, in a recent statement, said he had entered into a contract with the War Department for sale of the underwear at no profit to him in exchange for an understanding that he could purchase surplus supplies and equipment "at prices agreed upon." Silverman says such a contract was entered into last December, but was never executed.

Silverman has announced that he is willing to tell all he knows of his dealings with the War Department, but he has not been called by the jury and there was no indication that he would be called.

It is possible that the inquiry is extending to supplies bought for the CCC other than those in which Silverman was interested. These include the purchase of stoves and fire extinguishers, about which there have been complaints.

Auto Witnesses.

The jury got back into alleged dealings of certain individuals who are said to have represented to automobile manufacturers that they could assure them business with the War Department in return for a fee.

In this connection, the jury heard Joseph B. Cotton, vice president of the Four Wheel Drive Co. of Chicago, truck manufacturers, and Thompson Short, Washington representative of the corporation. The jury is seeking to determine whether specifications were changed to favor certain manufacturers of automobiles and trucks. Cotton and Short were the last witnesses heard before adjournment for the week-end.

The fourth witness heard yesterday was Capt. Thomas H. Nixon, of the Army Ordance Department. He is believed to have testified to details of the purchase of Army supplies.

The nature of additional evidence was not revealed, but it was indicated that the scope of the inquiry had been broadened and that more persons were involved than previously had been involved.

Indictments Expected.

It was believed certain that persons who acted or sought to act as agents in dealing with the department would be indicted and that in addition the testimony indicates the guilt of one or more persons involved in the automobile business, as well as one or more officials.

District Attorney Leslie C. Garnett and David Price, chief assistant District Attorney, who is in direct charge of the investigation, refused to reveal names of witnesses, other than Woodring, who will be called next week. They are working closely with the Department of Justice which started investigation into War Department contracts nearly a month ago, when evidence of alleged irregularities was presented to a House committee and relayed to President Roosevelt.

Salesman Still Sought.

The grand jury investigation has been going on for nearly two weeks, the jury having heard numerous representatives of automobile concerns, and many Army officials. The probe was opened after the War Department issued an order stating that it would not longer do business with Silverman.

At the same time it was revealed that the Justice Department had been working on the investigation and that President Roosevelt had stopped the letting of contracts for Army motorization. Contracts involving only $800,000 of the $10,000,000 motorization fund have been awarded.

Garnett said yesterday that he still is eager to obtain testimony of Frank Speicher, inner tube salesman, but that Justice Department agents still were unable to find him.

Chambersburg Resident Seized as Gold Hoarder

Chambersburg, Pa., Feb. 16 (Spl.).—The first alleged violation of the gold hoarding act in this section today resulted in the arrest of Henry Slutzker, of Chambersburg, charged with hoarding $4,500 in gold.

Slutzker was indicted by a Federal grand jury at Lewisburg and was taken into custody here. He posted $1,000 bond for his appearance at the March session in Scranton, Pa., March 12.

Fire Razes Plant At Charlottesville

Charlottesville, Va., Feb. 16 (Spl.).—Fanned by an icy wind and fed by gasoline explosions, fire today swept the Failes-Burrage Lumber Co.'s plant near the university, destroying machinery and 40,000 feet of timber. Hunter Faulconer, vice president, was unable to estimate damage. He said insurance partially covered the plant and lumber.

The flames, beginning in a drying kiln, spread rapidly by the explosion of two gasoline tanks.

4-H Council Up Today.

Lexington, Va., Feb. 16 (Spl.).—A meeting of all Rockbridge County 4-H Club officers and leaders will be held here at 2:30 a. m. tomorrow. Gordon Elcar, State club agent, will assist in organizing a 4-H Club council for the county at the meeting.

A Gentleman's Small Estate
In Edgemoor, Md.

A distinguished residential property with approximately three acres of ground—its setting a wooded park with towering forest trees, with a great expanse of landscaped lawns and gardens.

The home has ten rooms, three baths, first floor lavatory, two enclosed side porches, sleeping porch, two maid's rooms and bath, attic space for clubroom, oil burner and electric refrigeration. Garage for two cars.

For Appointment to Inspect Call

BOSS & PHELPS
1417 K Street National 9300

MEN . . . here's the fashion we introduced . . . and for Spring its in

Ful-Swing

By Lansbrook

$25

Extra trousers, $5

Who's stepping out in fashion now? Here's the ful-swing suit introduced to Washington men by Lansburgh's, and now in full swing for Spring. No pinching in that back . . . plenty of freedom . . . tailored by Lansbrook of snappy tweeds . . . and sized for all types of men . . . get into a "Ful-swing" now . . . and swing along with fashion. Sizes for men range from 35 to 42.

MEN'S CLOTHING SHOP
STREET FLOOR

Lansburgh's

Rain or shine—water can't spot

Splash-proof

Hosiery by PHOENIX!

See demonstration in our Hosiery Department

● At last! A hose that keeps fresh and dainty in the wettest of weather—the kind that will not spot. The special finish which sheds water like a duck's back, lasts the life of the hose. Something entirely new—entirely different. You'll like them because they have the same dainty finish and appearance of regular hose. Smart new Spring shades.

$1 *3 pairs $2.85*

STREET FLOOR

Phone Orders—DIstrict 7575

Lansburgh's

NO CONNECTION WITH ANY OTHER WASHINGTON STORE 7TH, 8TH and E

The Mode Says

Clearance Cuts

Finchley Hats

It's the Hat that smart young men approve, and sold exclusively by us in Washington. Late shapes.

$5, $7 and $9 Grades
In the Sale at

$2.95

Eleventh & F Streets

West Virginia Acts on Longer School Terms

Bill to Guarantee 8 Months Instead of 4 Passes Lower House.

Charleston, W. Va., Feb. 16 (Spl.). Plans were made today by West Virginia legislators to guarantee an 8-months' term of school throughout the State through appropriations for teachers' salaries. Communities and districts having a nine-months' term are expected to make up the additional month's expenses.

Action was taken by the House of Delegates in passing and sending to the Senate a bill doubling the present guarantee of four months, which sponsors said would require an additional appropriation of $4,797,000. An appropriation of $5,500,000 was made earlier in the session for teaching salaries for four months.

Adjourn in Deadlock.

Before adjournment until Monday the House went into a deadlock with the Senate over the bill authoring municipal ownership of electric power plants, sponsors declared the bill was "butchered" by the Senate. Amendments were rejected on motion of Delegate Rush D. Holt (Democrat), Lewis, sponsor of the measure.

The House gave final approval to a bill establishing a central mail office in the Capitol as an economic measure. On motion of Delegate Byron B. Randolph (Democrat), Harrison, it killed a bill passed yesterday permitting any levying body to use unrequired debt levy allocations for current expenses, receiving from him a supplanting measure limiting the use of such transferred funds to cities only.

Liquor Draft Forwarded.

The House Judiciary Committee reported out favorably a new draft of the State monopoly form of submitting prohibition repeal to the people. The new draft, which leaves the monopoly principle unchanged, was approved by Senator Charles E. Hodges (Democrat), Monongahela, who sponsored the State monopoly plan through the Senate. It read as follows:

"The Legislature shall enact laws regulating the manufacture, storage, sale and transportation of intoxicating liquors, but the sale of such liquors for beverage consumption within the State shall be made only by the State."

The Senate Judiciary Committee recommended passage of a bill permitting liquor advertising, now prohibited.

Before recessing the Senate approved the Huntington charter bill in accepting a second conference report. The bill now goes to the Governor. The Senate also agreed to a joint conference with the House over differences in a bill changing the status of county farm agents.

Kump Signs Assessor Law.

Charleston, W. Va., Feb. 16 (Spl.). Gov. H. G. Kump has signed the bill authorizing county courts to name additional assessors and establishing the amount of bond to be posted by sheriffs and members of county courts.

The measure cuts the minimum bond of sheriffs from $40,000 to $25,000 and fixes the bonds for county court members at from $5,000 to $10,000, in the discretion of the court.

Three local measures have become law without the Governor's signature. They authorize the boards of education of Monongalia and Calhoun Counties to borrow Federal funds for school buildings and the Wetzel County court to borrow funds for a hospital.

A bill amending State laws to comply with Federal regulations for liens on crops was also signed by the Governor.

Peery Fights Tax Cuts.

Richmond, Feb. 16 (AP).—Gov. Peery today expressed opposition to House finance committee amendments which would reduce the revenue from his tax program for schools by $102,000.

"We stand by our original tax program and there are no substitute bills emanating from us," the Governor said today, commenting upon the committee action last night lopping off some proposed revenue increases from taxes on power companies and merchants.

"The merchants virtually admitted the principle of the tax code changing the tax basis from purchases to sales," he said. "They agreed with Tax Commissioner Morrissett that the basis would be fairer even if we were not looking for additional revenue."

The Governor said he saw "no objection" to the proposal that the tax commissioner be given $15,000 with which to hire field agents to check up and see that merchants paid their taxes.

Student of Ruxton Named May Queen

Girls at Randolph-Macon Elect Miss Dudley.

Lynchburg, Va., Feb. 16 (Spl.).—Students of Randolph-Macon Woman's College here have bestowed one of their highest honors upon Miss Maxwell Dudley, daughter of Mr. and Mrs. Albert H. Dudley, Ruxton, Md., by electing her queen of the May festival for 1934. Miss Dudley is president of the senior class and a member of the Kappa Delta Sorority.

The queen, her maid of honor, and 18 members of the court are elected by popular vote of the student body. They are considered the most beautiful girls in college.

The court includes Lanier File, Backley, W. Va.; Margaret Martin, Norfolk; Ellen Rogers, Waynesboro, Va., and Rebecca Smith, Norfolk.

Indorsed for Postmaster.

Chambersburg, Pa., Feb. 16 (Spl.). George E. Diehl had the indorsement of the Franklin County Democratic committee as postmaster here to succeed Craig M. Fleming, whose term has expired. Mr. Diehl received the indorsement by one vote over J. F. Winegert.

New Officers of Fruit Society

The West Virginia Horticulture Society at its final session of the forty-first annual two-day convention at Martinsburg named the four fruit growers and distributors shown above as new officers. They are (left to right): Carroll R. Miller, Martinsburg, reelected secretary; Henry W. Miller, Paw Paw, vice president; John Y. McDonald, Charles Town, president, and Malcolm M. Brown, Martinsburg, reelected treasurer. Mr. McDonald succeeds Dr. A. B. Eagle, Martinsburg. The 1935 meeting will be held in Martinsburg.

W. Va. Fruit Appraisement Is Protested

Horticulture Group Asks Revaluation Made for Orchard Loans.

Martinsburg, W. Va., Feb. 16 (Spl.).—West Virginia fruit growers, through resolutions adopted by the West Virginia Horticulture Society here this week and made public today, have requested a reappraisement of orchard properties.

The growers also criticized the new automobile license law requiring a twelve-months license, declaring that fruit men in remote sections are unable because of weather conditions to use their motors the year round.

The society also protested against a proposed 25 per cent reduction in appropriations for the Department of Agriculture.

The resolutions in part follow:

"Whereas, appraisements made by agents for Federal Land Bank for making loans to growers have been, in the opinion of so many of our growers, very unsatisfactory, this society recommends a reappraisement where applicants request and the secretary shall so notify the heads of Federal Land Bank, National and district.

Japanese Beetle Fight.

"Resolved, that this society appeal to Commissioner of Agriculture J. B. McLaughlin to assist our neighboring States in the battle to hold in check the Japanese beetle, and recognizing the lack of funds available to the State, we urge most forcefully the United States Department of Agriculture to aid our State financially in this imminent danger.

"We protest the proposed reduction of 25 per cent in appropriations for our Department of Agriculture. To do so would greatly handicap agriculture in providing and protecting the food supply for the people of our State.

"We protest the passage of the Van Seckler bill which is, we believe, intended to injure our extension system. It will, it seems, not only make unavailable for our forward-looking farmer-teachers in agriculture (County agents) but will lose us the services of experts in all lines, and particularly in marketing, spray service, pruning, fertilizing, culture methods and credit. Amended House bill No. 6 or the Shahan bill are acceptable.

"We believe the truck license bill in so far as it begins the license year July 1 instead of January 1 and requires a 12-month license fee to be a 'dirty dig' at farmers who live on dirt roads and can only use their motor vehicles about half the year, and at orchardists who use trucks for fall delivery of apples and which trucks are stored the remainder of the year.

Other Resolutions.

"We ask that cooperative associations be exempted from the provisions of the revenue bill proposed, which lays a 1 per cent tax upon assessed valuation of corporations.

"We oppose harmful reductions in appropriations having to do with production and marketing of farm crops. West Virginia is so far below being self-supporting in farm production that it seems better business to supply ourselves than to buy elsewhere.

"We request all fruit growers of our State to register with the State Horticulture Society that helpful information may be supplied them.

"We ask the commissioner of agriculture and the Federal fruit inspection authorities so to administer and enforce our grading, packing and inspection law that the practice of misbranding will be discontinued and that all fruit and vegetables be marked according to law for the better protection of both producer and consumer.

"We commend those who have been administering our inspection service for faithful, efficient, helpful work. This service ranks high with our sister State. We trust it can be built to higher standards."

New Democratic Club Organized

Anne Arundel Body Installs Officers.

Annapolis, Md., Feb. 16 (Spl.).—Organization of the new Roosevelt Democratic Club of Raynor Heights, Anne Arundel County, has been completed with the installation of the following officers:

J. M. Lichtenberg, president; William Jory, vice president; Melvin Klappenberger, treasurer; Sweetser Linthicum, secretary; George Snyder, financial secretary, and James Beatty, sergeant at arms.

An oyster roast is planned soon and the committee on arrangements includes Jerome Kopplaman, chairman; Louis Imwald, Lawrence Snyder, James Stafford, George Snyder, Frederick Muller, Edward Crehan, Lewis Bauhaus and Lichtenberg. A drive for members has been started. Meetings will be held each Friday at 8:30 p. m.

Cumberland Light Plant Advocated

Mass Meeting Hears Men Urge Establishment.

Cumberland, Md., Feb. 16 (Spl.). A mass meeting was held in the city hall tonight in behalf of a municipal lighting plant.

Robert B. Kimble, member of the Maryland House of Delegates, and president of the Cumberland Public Ownership League, presided. Speakers included Isaac Hirsch, former president of the City Council. Long an advocate of a municipal electric power plant, he reviewed the history of the plant, once owned by Cumberland, and explained its disposal some years ago. The other speaker was Carl D. Thompson, secretary of the Public Ownership League of America. Music was furnished by the Eagles' Toonerville Band.

CWA Probers To Hear Board

Answer to West Virginia Charges to Be Made Wednesday.

Charleston, W. Va., Feb. 16 (Spl.).—The State CWA joint legislative investigating committee today set Wednesday to hear replies by the Clay County CWA board to charges of mismanagement.

The hearing has been requested by Delegate E. R. Reed (Republican), Clay, in a resolution referred to the committee which held that the board should be given opportunity to prove or disprove the charges.

Taylor County CWA officials today forwarded to the committee a denial of charges by Senator Earl H. Smith (Democrat), Marion, of political bias in relief work. S. A. Waller, Taylor County CWA director, submitted a report showing that CWA jobs were about equally divided between Republicans and Democrats.

Complaints of persons who said they were unable to obtain CWA jobs in Kanawha, Putnam and Roane Counties were heard today, with additional complaints of political preference in Ritchie County. County.

Monument Rites Await New Park

Washington County Group Plans Rededication.

Hagerstown, Md., Feb. 16 (Spl.).—The Washington Monument on South Mountain, near Boonsboro, recently deeded to the State by the Washington County Historical Society, will be rededicated as soon as the monument is restored to its original appearance, Harvey S. Bomberger, president of the society, announced.

Deeds necessary for the transfer of the property have been executed and the State forestry department will establish a park at the site and also restore the monument this spring. A modern road to the monument will be constructed.

A group of Boonsboro residents purchased ten acres of land at the site of the monument and presented it to the State.

Episcopal Society Meets.

Leonardtown, Md., Feb. 16 (Spl.). The February meeting of the Young People's Society of St. Andrew's Parish was held this evening at the rectory of St. Peter's Protestant Episcopal Church here.

Spotsylvania Home Agent Files Report

Farm Bureaus Organized; Applications Received by Credit Board.

Spotsylvania Courthouse, Va., Feb. 16 (Spl.).—Miss Elizabeth S. Carmicheal, home demonstration agent, turned in her January report to the board of supervisors yesterday. Her resignation, tendered two weeks ago, will become effective March 1.

Nine meetings with Home Demonstration Clubs, 26 with Girls Food and Health Clubs, two leaders' training meetings, 1 with market women, and 4 community planning meetings were listed among her activities, which included work in 17 county towns, 127 individual letters written, 851 miles travelled on official business, and other educational and organizing work.

Credit Association Starts.

Fredericksburg, Va., Feb. 16 (Spl.).—Six applications from farmers were accepted with the start of actual operation of the Fredericksburg Production Credit Association.

Applications will be granted only to those who are able to show the Spotsylvania County council they are on an approved list of members of a county production control organization, and are cooperating with the production control program of the Agricultural Adjustment Administration, officials here said.

Corn-Hog Meetings.

Stafford Courthouse, Va., Feb. 16 (Spl.).—Large assemblages have heard a series of corn-hog reduction discussions held in Stafford County this week at Falmouth, Concord School, New Hope School, Dodd Brothers store and Aquia Tavern.

Debt Committee Organized.

Bowling Green, Va., Feb. 16 (Spl.).—The Caroline County farm debt adjustment committee has been organized, with the election of W. H. Vaughan, of Mica, as chairman; S. J. Bruce, vice chairman, and B. W. Mahon, secretary.

Other members of the committee, which was appointed by Gov. Peery at the request of C. Nelson Beck, of Charlottesville, secretary of the Virginia debt committee, are Reuben Rolph, of Sparta; H. H. Tate, of Hewlett, and George Burruss, of Penola.

Farm Relief Board.

Abingdon, Va., Feb. 16(Spl.).—Fred C. Bonham, of Bristol, was elected president of the Abingdon Production Credit Association at a meeting here yesterday, at which the organization of an agency for relief of farmers in Washington, Smyth, Russell, Tazewell and Buchanan Counties, Va., was completed.

Harry S. Stuart, of Elk Garden, was named vice president, and W. B. Porterfield, of Glade Spring, secretary-treasurer.

The directors voted yesterday to have their entire membership constitute the executive committee of the association. They will meet again here Wednesday, to select inspectors for each county.

Bell Heads Farm Bureau.

Bristol, Tenn., Feb. 16 (Spl.).—Roy F. Bell, of Blountville, Sullivan County, former president of the Tennessee Farm Bureau, has been named vice president of the Production Credit Association, which will make loans to east Tennessee farmers from Bristol to Athens.

Hiring Speeded As Work Gains In Hagerstown

Private Jobs Taking Many Off CWA Roster; New Registry Planned.

Hagerstown, Md., Feb. 16 (Spl.). A marked increase in employment here in private industry is reported by Brewer L. Stouffer, in charge of the Federal reemployment bureau here.

During the last week, foremen on county CWA projects reported to him that 50 workers had quit their jobs to take regular employment in private industry. Stouffer said as many more idle men have got private jobs here during the same period but have not reported the fact.

Because so many have found employment, a reregistration by the bureau is necessary in order to find how many are without work.

The North American Cement Corporation, at Security, which resumed operations several weeks ago, has put to work 250 men. The Moller Motor Car Co., which received a contract for 610 taxicabs for New York City, has engaged nearly 300 workers. Many smaller factories have been forced since the holidays to speed up production to meet the demand for their products.

Even prospects of a labor shortage here are looming if business continues to pick up for the next month as it has in the last one.

The farms shortly will absorb several hundred workers, while two large PWA projects here—the new Washington County Hospital Building and the bridge across Antietam Creek on the Smithsburg-Hagerstown highway at Bridgeport—will give several hundred men employment for one year. A new sewerage system at Williamsport and a new water system at Clearspring, smaller projects, will absorb much labor in the rural sections. Road building in the county and improvements at the Antietam Battlefield also will give much employment.

St. Marys Work Gains.

Leonardtown, Md., Feb. 16 (Spl.). Work on the new house for the fire department here is progressing rapidly and will soon be ready. The brick building, to cost $6,000, is being built under the CWA. The building committee includes Harry M. Jones, Roland Duke, William Fenwick and George Hamilton.

Other CWA work in St. Marys County also is progressing. Roads are being graded and gravelled, brush cleared away, and school yards are being put in order. The men are working 15 hours a week.

Free Land

N. & W. Railway Offering Employes More Tracts.

Bristol, Va., Feb. 16 (Spl.).—During the past year, 1,575 tracts of unused land of the Norfolk & Western Railway were leased free to employes for gardening purposes. In the current issue of the Norfolk & Western Magazine, the railroad again asks its employes, "Want a garden plot?"

The N. & W. has unused land in the vicinity of Bristol, Crewe, Norfolk, Lynchburg, Petersburg, Roanoke and Radford. The land may be leased by any class of employes—working, furloughed or retired.

Nina Dyche Dies At Martinsburg

Succumbs 5 Weeks After Death of Brother.

Martinsburg, W. Va., Feb. 16 (Spl.).—Surviving her brother only five weeks, Miss Nina L. Dyche, 63, died at her home here Thursday. She had been ill two weeks with pneumonia.

She was a daughter of the late James B. and Elizabeth Dyche and spent most of her life here. A brother, Harry B. Dyche, died here recently following a heart attack. She is survived by four sisters, Miss Helen Dyche, Mrs. Edythe Turner and Mrs. T. W. Martin, all of Martinburg, and Mrs. Clara Walker, Cumberland, Md., and two brothers, J. B. Dyche and C. E. Dyche, both of here.

Virginia Gas Tax Referendum Near

Ballots Being Given Out for Sentiment Test.

Clifton Forge, Va., Feb. 16 (Spl.). Developments in an unofficial referendum to be conducted throughout Virginia within two weeks to learn the sentiment of taxpayers on a proposal, now before the Legislature, to reduce the State gasoline tax to 4 cents, were noted here today when the appointment of J. W. Peck, of this city, as local director was announced.

In accordance with the suggestion of Delegates W. H. Scott, of Roanoke, and R. H. Daughton, of Norfolk, cosponsors of the bill to reduce the gasoline rate, and use all income to complete unfinished mileages of primary roads, ballots are being distributed by filling stations to the persons who pay the tax.

The survey is known as the "1934 Voluntary Gasoline Tax Referendum."

Class President

LEMUEL E. MAYO, JR., who has been elected president of the 1934 class of the University of Virginia. A senior in the medical school, he is the first student working for an M. D. who has been so honored in several years.

Lighting His Pipe Fatal to Aged Man

Clarksburg, W. Va., Feb. 16 (Spl.).—Charles McFadden, 89, died this afternoon in a hospital from burns resulting when he tried to light his pipe.

Either a spark from his pipe or a flying bit of the match ignited his clothing, and he was enveloped quickly in flames, McFadedn told doctors.

Surviving is a son, Harry E. McFadden.

Requiem Mass Sung For Mrs. Matthews

Burial Rites Are Held at Chapel Point.

Martinsburg, W. Va., Feb. 16 (Spl.). A requiem mass was said here today for Mrs. Virginia Matthews, 77 who died at the home of her sisters, the Misses Rosa and Theresa Duvall, at Spring Mills, yesterday. Burial was at Chapel Point, Md.

Mrs. Matthews was born and reared at the family home at Spring Mills, but after her marriage to Joseph Stone Matthews she resided in St. Marys County, Md., until the death of her husband 23 years ago.

Another sister, Mrs. B. D. Means, of Ellis Island, and a brother, B. R. Duvall, of Spring Mills, also survive.

Inferior Paint Charge Blocks CWA Projects

Cumberland Jobs Stop on Claim of Poor Quality Sold to Government.

Cumberland, Md., Feb. 16 (Spl.). A halt has been called on the CWA painting projects here by City Commissioner Charles F. Heller, who declares the paint furnished by the Government is of inferior grade. The three firehouses were being painted when the work was stopped.

Heller wrote J. S. Torbet, project engineer for Allegany County for the CWA, saying:

"Thirteen painters can not work on buildings for the reason that the paint materials are very inferior quality and would damage the woodwork and would have to be removed."

Painters say that if the Government bought the paint for first quality, it was defrauded.

State Seeks More Funds.

Charleston, W. Va., Feb. 16 (Spl.).—Five more applications for PWA projects in West Virginia have been forwarded to Washington by the State advisory board. They are:

Greenbrier County courthouse at Lewisburg, to cost $148,000 and to employ 82 men for six months; a memorial building for Summers County at Hinton costing $74,025 and giving employment to 20 men for four months; a city hospital at Morgantown to cost $50,000 and to employ 30 men four months; a school addition at Hurricane, Putnam County, to cost $50,000 and to employ 35 men four months; a Baptist temple at Huntington to cost $75,000 and to employ 42 men six months.

8 Projects in Wood County.

Parkersburg, W. Va., Feb. 16 (Spl.).—Eight CWA projects, representing a total cost of $57,999.87, are under way in Wood County for the benefit of the school system. Up to February 15, $15,306.70 has been spent on CWA projects.

The projects now under way include painting and repairing of city schools and the county high school; construction of a garage and repair shop at the high school stadium; trimming trees on all County school grounds; grading of the Lubeck School lot; repairing library books, and grading of Rayon School lot.

Hospital Tea Planned.

Leonardtown, Md., Feb. 16 (Spl.). The Ladies Auxiliary of St. Mary's Hospital will meet February 27 to complete arrangements for the St. Patrick's Day tea, to be held at the hospital March 17.

Girl to Get $50 Reward for Tip In First Hit-Run Killing Arrest

Police Say Berkeley Man Admits Fatality to Mrs. Nicely.

Martinsburg, W. Va., Feb. 16 (Spl.).—A $50 reward for information leading to apprehension of a hit-and-run driver who fatally injured Mrs. Elsie Nicely here Saturday night will go to a young woman here whose tip led to the arrest of Robert Lee Saunders, 34, of the county.

Saunders waived a preliminary hearing yesterday and was held for the grand jury next Tuesday on a manslaughter charge. Police said he confessed to driving the automobile that swerved onto a sidewalk and struck Mrs. Nicely and her mother. Saunders explained his failure to stop because he and a brother feared they would be discovered to have been drinking, police said.

County court offered the reward Tuesday, the same sum it offered in three other deaths here on highways during the past nine months, in all of which hit-and-run motorists were responsible. None of these three has been solved.

The woman who will get the reward in the Nicely case told police she saw the automobile waver dangerously and noted the license number. Police kept her name secret.

WOODWARD & LOTHROP
10TH 11TH F AND G STREETS — PHONE DISTRICT 5300

We Say . . . You Will Say—

Unfinished Worsted Suits

Are Right for Spring

(Custom-Crafted by Middishade)

A glance at these new unfinished worsted suits shows that Middishade's standard of workmanship, fineness of fabric and lining have been maintained.

Your sense of feel will tell you quickly about the softness and comfortableness of this most tested of suit fabrics—unfinished worsted.

And, to heighten your enthusiasm, the new Spring patterns and colors are in good taste—making them assets to your appearance. Come in and see them.

Exclusively Here $35

THE MEN'S STORE, SECOND FLOOR

Advance Spring Showing . . .

Bold-Striped Silk Rep Ties

A splendid array of silk rep four-in-hand ties, in cheery, colorful, bold diagonal striped patterns—more colorful, yet thoroughly wearable. Advanced resilient construction makes for longer service, graceful and more pliable tying $1.50

THE MEN'S STORE, SECOND FLOOR

Fleet Returns West This Fall, Norfolk Is Told

Standley Denies Report Scouting Force Will Stay in Atlantic.

Norfolk, Va., Feb. 16 (Spl.).—Admiral W. H. Standley, chief of naval operations, announced today that the United States fleet, which is scheduled to return to the Atlantic in June, will spend only a short time on the East Coast before returning to the Pacific.

The announcement came after a dispatch from Los Angeles was received quoting Admiral D. F. Sellers, commander in chief of the fleet, as says the fleet's scouting force would remain in the Atlantic.

Admiral Standley, in a long-distance conversation with Fairfield Hodges, secretary of the Norfolk Association, said Admiral Sellers must have been misquoted.

The fleet will remain intact and will return to the Pacific in November," Admiral Standley declared.

The fleet will be reviewed off New York by President Roosevelt The announcement that the fleet will remain only a short time here caused disappointment in naval circles and among business men.

The fleet has been away from the Atlantic more than two years and it was thought the scouting force, composed almost entirely of cruisers, would remain here. A number of men attached to the fleet have their families in this section and others were expected to bring theirs.

Secretary of the Navy Swanson has been asked to review the fleet in Hampton Roads after the New York review.

Rites at Cumberland Held for J. A. Fulton

Cumberland, Md., Feb. 16 (Spl.). Burial rites were conducted here today for John A. Fulton, 86, a bookseller and stationer here for many years, who died after a long illness.

Mr. Fulton was an authority on botany and bird life. For more than 30 years he sang in the choir of St. Patrick's Catholic Church.

DIED.

ASHTON—On Thursday, February 15, 1934, JULIAN MAY, the beloved wife of Robert G. Ashton and mother of Mrs. Mary Rockwell, of Martinsburg, W. Va., and Mrs. Helen White, of Washington, D. C. Funeral from her late residence, 1941 Naylor road southeast, on Saturday, February 17, at 10 a. m. Interment Martinsburg, W. Va. Services by the W. W. Chambers Co. southeast branch.

AWL—On Friday, February 16, 1934, at Episcopal Eye, Ear and Throat Hospital, JAY WESLEY AWL, brother of Lieut. Col. Francis A. Awl, retired. Funeral services at the W. W. Chambers Co. funeral home, 1400 Chapin street northwest, on Sunday, February 18, at 2:30 p. m. Inetrment Harrisburg, Pa.

BUFFUM—On Wednesday, February 14, 1934, at his residence, 1236 Emerson street northwest, GEORGE E., beloved husband of Dora K. Buffum and father of Mrs. Marion Peterson, Mrs. Dorothy Chamblin, Mrs. Ethel Johnson and Mrs. Violet Harmon. Funeral services at the above residence on Saturday, February 17, at 2 p. m. Relatives and friends are invited. Interment Cedar Hill Cemetery. Services by the W. W. Chambers Co.

CRALLE—On Friday, February 16, 1934, at Walter Reed General Hospital, G. MAURY CRALLE, colonel of Infantry, U. S. A., retired, husband of May G. Cralle and father of Maury S. Cralle, lieutenant, Nineteenth U. S. Infantry. Funeral services and interment at Arlington National Cemtery on Monday, February 19, at 2 p. m., with full military honors.

DUNBAR—On Friday, February 16, 1934, at her residence, 1404 Twelfth street northwest, HARRIET L., beloved wife of the late Nathan L. Dunbar and mother of Charles E. Dunbar. Funeral from above residence on Monday, February 19, at 11 a. m. Interment Glenwood Cemetery. Services by W. W. Chambers Co.

FREYHOLD—On Thursday, February 15, 1934, at his residence, 236 First street southeast, FELIX FREYHOLD, brother of Flora Freyhold and Ottilie Spenseman.

Body resting at Joseph Gawler's Sons chapel, 1750 Pennsylvania avenue northwest, where services will be held on Saturday, February 17, at 2 p. m. Interment private.

GUY—On Thursday, February 15, 1934, at 8:15 p. m., at Sibley Hospital, CHARLES C., beloved husband of Mary R. Guy and father of C. Chester Guy. Funeral from his late residence, 638 Lexington place northeast, on Saturday, February 17, at 2 p. m. Relatives and friends invited to attend. Interment at Cedar Hill Cemetery.

KUHNS—A special communication of Mt. Pleasant Lodge, No. 33, F. A. A. M., is called Saturday, February 17, at 1:30 p. m., for the purpose of conducting the funeral of Brother J. WALTER KUHNS, of Tidal Wave Lodge, No. 273, Portsmouth, Va.
LYLE R. HENRY, Master.
SAMUEL W. McINTOSH, Secretary.

MARTIN—On Thursday, February 15, 1934, at her residence, the Northumberland Apartments, LUCIE J., the beloved wife of the late W. W. Martin, and mother of Edward B. and William C. Martin. Remains resting at the W. W. Chambers Co. funeral home, 1400 Chapin street northwest, until Saturday, February 17, 10:30 a. m. Funeral services and interment in Charles Town, W. Va., at 1 p. m.

FUNERAL DIRECTORS

CHAS. S. ZURHORST
301 EAST CAPITOL ST LINCOLN 0372

Frank Geier's Sons Co.
1113 SEVENTH ST. N.W. Telephone Modern Chapel NATIONAL 7473

THOS. S. SERGEON
1011 7TH ST. NW Telephone Nati 1090

JAMES T. RYAN
317 PA AVE S.E. Atlantic 1700

J. WILLIAM LEE'S SONS CO.
FUNERAL DIRECTORS
CREMATORIUM
4th st. and Mass. ave. ne. Lincoln 5200

FUNERAL DESIGNS

GEO. C. SHAFFER 900 14TH ST NW
Expressive Floral Emblems. Phone
Moderate prices. Open eve. & Sun. Nat. 0106

GUDE BROS. CO., Florists
1212 F STREET National 4278.
APPROPRIATE FUNERAL DESIGNS

Chambers

One of the Largest Undertakers in the World

This plush covered couch casket, lined with silk, is included in a whole funeral service seldom duplicated for $300. Chambers whole cost for this wonderful service only $165.

We also claim the finest service for the lowest price at only $75 complete.

You have at your service not only the largest in the city, but one of the largest in the world.

LOCATIONS

Main Parlors & Chapels 1400 Chapin N. W. — 517 11th S. E. 6 Chapels, 13 Parlors

THE GREATER CHAMBERS CO.

Minute Movies — **By Ed Wheelan**

State Veteran Board Passes Virginia House

Senate Adjourns With Liquor Control Bill Work Unfinished.

Richmond, Feb. 16 (AP).—Both of the General Assembly houses adjourned today until Monday at noon, the Senate putting over a large number of amendments to the liquor control bill which had not been considered.

The House today passed 15 bills, killed 1 and engrossed 49 others within two hours.

The nine-patron bill setting up a veterans' service division in the office of the Governor and giving all veterans' organizations representation on the advisory board was passed after a futile effort by Charles W. Moss, of Richmond City, to have the bill recommitted for a public hearing.

Among the other House bills passed was the measure to prohibit the civil justice of Richmond from practicing law, which was sponsored by five Richmond delegates and opposed by one.

State Loan Bill.

Meanwhile Wilbur C. Hall, House finance chairman, and John Q. Rhodes, chairman of schools and colleges, tossed into the hopper a bill to permit cities and counties to borrow from the State literary fund and give delinquent tax tickets as security. The two joined in a statement asserting that the bill was not introduced in anticipation of any adverse action on the administration tax bill, but was to assure an eight-month school term.

Senator William M. Tuck, an opponent of the Governor's tax program, previously had announced he was preparing such a bill as a means of financing the schools without increasing taxes.

Simultaneously Delegates Quesenbery, of Augusta, and Coleman, of Norfolk, introduced a bill to abolish the general hospital board and to put the special boards of each of the hospitals and the colony for the feeble-minded in charge of the respective institutions.

Ground Hog Bounties.

Delegate E. B. Jones' bill to repeal the act allowing confession of judgment in the office of any clerk of any court was passed. Sponsors said the law had been abused by installment salesmen getting judgments at points other than the homes of persons making the purchases.

Senator Taylor Vaughan's bill allowing Grayson County to pay bounties on ground hog scalps was passed amid the usual number of jibes. Calling attention to the fact that Roanoke is the site of local No. 1 of the Ground Hog Club of America, Delegate W. F. Scott, of Roanoke, expressed fears that the bill might make it dangerous for former Gov. Trinkle or Representative Woodrum to visit Grayson. He withdrew objection when informed that the bill did not apply to "cities over 50,000."

A number of important bills went into the House. Among them was a measure by Wilbur Hall to appropriate $260,000 to the State Corporation Commission to make up for an amount collected from utilities companies for rate investigation and diverted to other purposes. Delegate H. M. Bandy introduced the same bill to create a board of barber examiners which was defeated last year.

Mineral Survey.

Delegate Rhodes introduced a resolution to request President Roosevelt to direct the Geological Survey and such other agencies as he may deem wise to cooperate with the State conservation and development commission in obtaining information on Virginia mineral resources, especially gold deposits. The resolution cited the fact that several mines were once paying well in Virginia

The Hodges-Stephens bill placing a license tax on doctors was continued until Tuesday, after the House Finance Committee had heard more than an hour of argument.

Postponement was voted in order to permit physicians and Dr. Warren Draper, State health commissioner, to appear in opposition.

The bill would impose the same license tax on doctors now imposed on lawyers—$15 a year for the first five years and $25 a year thereafter. Delegate Barrow, of Brunswick, offered an amendment to substitute the dentist license tax and this was accepted by the patrons. The dentist tax is $10 a year for the first five yaers and $15 a year thereafter, except that it may be $5 in cities and towns over 5,000 population.

DIED

MERILLAT—On Wednesday, February 14, 1934, at Sibley Hospital, JOHN H. D., beloved husband of the late Frances L. Merillat. Remains resting at Saffell's chapel, Fifth and H streets northwest. Funeral from above chapel Saturday February 17, at 2 p. m. Interment Rock Creek Cemetery.

McNEIL—On Friday, February 16, 1934, after a short illness at his residence, 1355 Monroe street northeast, ALEXANDER, beloved husband of Mary A. E. A. McNeil and brother of Archbishop Neil McNeil, of Toronto, Canada. He is also survived by three sons, Benedict N., John C., and Paul A. and four daughters, Mary, Winnifford A., Phelomena and Eva McNeil. Funeral from the above residence on Monday, February 19, at 8:30 a. m., thence to St. Anthony's Church, where requiem mass will be said for the repose of his soul. Relatives and friends invited. Interment Mount Olivet Cemetery.

MILLER—On Thursday, February 15, 1934, at her residence, 1346 Kenyon street northwest, ANGIE, beloved daughter of the late Joseph and Barbara A. Miller. She is survived by five nieces and two nephews. Funeral from the W. W. Chambers Co. funeral home, 1400 Chapin street northwest, on Monday, February 19, at 11 a. m. Relatives and friends invited. Interment Prospect Hill Cemetery.

ROGERS—Suddenly, on Monday, February 12, 1934, at the residence of her niece, Frances Bright Webb, Indianapolis, Ind., JENNIE L., widow of Lewis E. Rogers and mother of Elmer E. and William T. Rogers and Mrs. Leon M. McAllister. Funeral from the S. H. Hines Co. funeral home, 2901 Fourteenth street northwest, on Saturday, February 17, at 12:30 p. m.

TAYLOR—Suddenly, on Friday, February 16, 1934, FREDERICK SHEPARD, son of Edward J. and the late Margaret P. Taylor and brother of Margaret Taylor Green. Services at his late residence, 5006 Piney Branch road northwest, on Monday, February 19, at 11 a. m. Interment Oak Hill Cemetery.

TOPPER—On Thursday, February 15, 1934, ELLEN L., widow of Vincent Topper, and mother of Mrs. B. J. Lee. Funeral from the W. W. Chambers Co. funeral home, 1400 Chapin street northwest, on Saturday, February 17, at 8:30 a. m., thence to St. Paul's Church, where mass will be offered at 9 a. m. for the repose of her soul. Relatives and friends invited. Interment Mount Olivet Cemetery.

Skyline Drive Route Indorsed

Work on Section Starting From Front Royal to Start Soon.

Front Royal, Va., Feb. 16 (Spl.). Contracts for the first 20 miles of the Skyline drive between Front Royal and Panorama will be let in a few days, and construction will begin within two months, William E. Carson, chairman of the State Commission on Conservation and Development, said today.

Mr. Carson made the announcement at the luncheon of the Front Royal Rotary Club. He had just received word from the National Park Service that the rights of way have been approved.

Approximately 30 miles of the drive between Panorama, the Lee highway crossing of the Shenandoah National Park, south to the Spottswood trail was constructed in 1932. The drive will ultimately extend from Front Royal, the northern entrance to the park, to the Great Smoky Mountains when the projected park-to-park highway is built.

Final hearings of land owners in the entire park area will be held next Tuesday in Harrisonburg, after which the arbitration boards will announce awards.

Rev. Finley M. Eversole Returns to King College

Bristol, Va., Feb. 16 (Spl.).—The Rev. Finley M. Eversole, D. D., has been added to the King College faculty to teach English Bible and philosophy.

For 17 years he was a missionary to Korea, and taught Bible at Kings College in 1926-27. His return will relieve Dr. Robert Yost, who has been named acting president, of instructing one philosophy and several Bible courses. Dr. Yost will retain a course in "Christian Evidences."

Birth Rate in Roanoke Finally Starts Rising

Roanoke, Va., Feb. 16 (Spl.).—The birth rate in Roanoke, declining for a long time, reversed in January.

Births in January totaled 126, with girl babies leading. At the January rate, the births this year would exceed 1,500 as compared with 1,260 in 1933.

Danville Fire Loss Down.

Clifton Forge, Va., Feb. 16 (Spl.). Fire losses here last year were under $1,500, the lowest in many years. The firemen answered 32 alarms at an expense to the city of slightly less than $2,000.

County Inserts Revised Budget In CWA Plans

Water and Sewer Project Asked as Substitute in Spotsylvania.

Spotsylvania Courthouse, Va., Feb. 16 (Spl.).—Extension of Fredericksburg's water and sewer facilities into Elwood City and Mayfield, Spotsylvania County areas, was made possible yesterday by a decision to share approximately half the man hours expected for the County under the second phase of the Civil Works program. The decision was reached at a joint meeting of the Spotsylvania County board of supervisors and the school board.

The school board gave up 16,000 hours of its anticipated quota and other county projects were reduced from 11,550 to 6,270 hours, the supervisors abandoning a project to erect a wall around the courthouse grounds.

With Spotsylvania's contribution of 21,280 hours and Fredericksburg's allotment the total available for the extension project is slightly less than 40,000 hours. The Elwood City project will require 72,000 man hours and the Mayfield project 18,000 hours, a total of 90,000. Fredericksburg officials and county officials plan to seek an additional allotment from William A. Smith, State CWA administrator in Richmond, who may be able to provide them from hours rejected by other localities.

Levin J. Houston, jr., city manager of Fredericksburg; Robert J. Payne, mayor of Fredericksburg, and Councilmen W. A. Bell and E. G. Heflin stressed the importance of providing sanitation facilities in the two areas. Dr. J. Wallace Massey, chairman of the county school board, announced that after consulting with J. H. Chiles, superintendent of schools, he calculated that school projects might be completed in 15,000 man-hours rather than the 48,000 hours originally asked for.

There remain, in addition to the hours for school projects and the extension plan, 6,270 hours for county projects, divided between 780 for indexing the marriage register, 1,890 for walkways to buildings on the courthouse grounds, 900 for painting public buildings, and 2,700 for adding three additional rooms to the office of the trial justice and treasurer.

13 Park Workers Idle.

Fredericksburg, Va., Feb. 16 (Spl.).—Thirteen employes on the research staff of the Battlefield Park here working with Federal Civil Works funds yesterday ceased work awaiting instructions from Washington. Extension of the park research activities into the second phase of the CWA program is pending.

Whether the thirteen workers, employed here and at the courthouses of Stafford, King George, and Spotsylvania Counties, are temporarily discharged or the work will be abolished has not been disclosed, George A. Palmer, chief historian of the park, said.

CWA Buying Agent Out.

Berryville, Va., Feb. 16 (Spl.).—A. F. Robertson, superintendent of schools for Clarke County, has tendered his resignation as purchasing agent for the Clarke County Civil Works Administration. A. B. Hummer, CWA administrator, stated that Mr. Robertson's resignation was due to the pressure of school work.

Woodstock, Va., Feb. 16 (Spl.). Frank B. Riddleberger, of Woodstock, has been named disbursing officer for the Shenandoah County Civil Works Administration. He succeeds Charles W. Massie, who recently resigned.

H. S. Chandler, CWA administrator for Shenandoah County, said W. A. Smith, State administrator, advised him that all Civil Works projects in Shenandoah County were to continue on present schedule until further notice. It is understood from these instructions that money will be made available to complete all projects in the county.

Staunton, Va., Feb. 16 (Spl.).—In response to a suggestion from William A. Smith, of Richmond, State CWA administrator, that towns and counties lose no time in submitting their second phase civil works projects, Augusta County's CWA committee yesterday forwarded several suggestions to the administrator.

Projects approved included work at the Waynesboro airport, 8,610 man-hours; 11 road projects, 147,400 man-hours; one Waynesboro street project, 1,200 man-hours.

The committee urged the administrator to give first preference to school projects already submitted to him.

Those attending the county committee meeting were J. Frank Harper, chairman; W. L. Bradshaw, W. N. Danner, Col. T. J. Roller, W. E. Driver, Superintendent of Schools A. C. Gilkeson, A. Ree Ellis, county administrator for the CWA, and Miss Elisabeth Brooke, welfare superintendent.

Roanoke Postal Workers to Meet

Roanoke, Va., Feb. 16 (Spl.). Postmaster E. L. Keyser, of Roanoke; Frank L. Mitchell, Vinton postmaster, and W. H. Oakey, postmaster at Salem, will speak at the tenth annual banquet of Roanoke Postal Employes Association next Thursday.

An entertainment program will include a minstrel directed by E. S. Sisson.

Other features will be readings by Miss Clara Black, Miss Helen Hoback, Miss Sarah Bernard and Mrs. E. H. Thompson. Miss Aleta Jo Looney will give an acrobatic dance.

Illness Frees Jailed Woman

Mrs. Casey, Alleged Slayer of Rival, Removed to Hospital.

Charlottesville, Va., Feb. 16 (Spl.). Her health being endangered by jail confinement, Judge A. D. Dabney of corporation court today ordered Mrs. William Casey, of Albemarle, released under $5,000 bond until her trial. She is charged with killing Mrs. Elsie Barksdale Ray because of the latter's alleged friendship with Casey. Her trial was postponed until March at the request of defense attorneys, George Walker and E. H. Copenhaver.

The bond was provided by Mr. Casey and a farm neighbor, O. J. Martin, of Proffit.

Dr. D. C. Wilson, psychiatrist of the University Hospital; Dr. R. T. Ergenbright and John Jones, jailer, gave evidence at a hearing before Judge Dabney tending to show that Mrs. Casey was nervous and unable to sleep at the jail without sedatives.

She was taken to the University Hospital today for observation by Dr. Wilson.

Lynchburg Couple Married 50 Years

Mr. and Mrs. David Walker Have Celebration.

Lynchburg, Va., Feb. 16 (Spl.). Mr. and Mrs. David Walker on Wednesday celebrated their fiftieth wedding anniversary here at the home of their daughter, Mrs. E. Worthington Jones. They have lived here the entire half century. Their son, Maj. John Otey Walker, of Radburn, N. J., came for the event.

Mr. and Mrs. Walker were married February 14, 1884, at Seven Mile Ford, W. Va. He is a native of Richmond and she of Campbell County. Her maiden name was Miss Agatha Taylor.

Mr. Walker for years has been identified with Smith Brothers & Walker, insurance brokers.

Mrs. Nichols Dies Near Purcellville

Loudoun Clubwoman, 77, Leaves 5 Children.

Purcellville, Va., Feb. 16 (Spl.).—Mrs. Louisa Jane Nichols, 77, widow of Charles Nichols, died at her home near here today, following an illness of several months.

Mrs. Nichols was a charter member of the Purcellville Woman's Club and of the Home Interest Club, a member of the Purcellville Woman's Christian Temperance Union and of the Friends' Church.

Five children survive—Mrs. A. E. Lybolt, Mrs. C. M. Warner, Miss Mary Nichols, E. E. Nichols and Harvey Nichols, all of Purcellville. Funeral services will be held Sunday at 2:30 p. m., from the Friends' Meeting House in Lincoln.

Former Teacher Of Virginia Buried

R. P. Meacham, Victim of Auto Crash, Was 31.

Charlottesville, Feb. 16 (Spl.). Funeral services for Reid P. Meacham, former instructor in geology at the University of Virginia, who was killed Wednesday in an automobile accident at Lexington, Ky., were held at his home there today.

A native of Georgia, Mr. Meacham was an instructor here in 1925-1926.

He once was assistant geologist in Federal surveys of Virginia, Kentucky and Tennessee. He also was allied with Dr. Joseph K. Roberts of the university here in the publishing of geological surveys, and in 1930 with W. D. Collins and Frank Reeves in a work entitled "Springs of Virginia. He is survived by his mother and by his wife, who was Miss Lillian McCombs, of Lexington, Ky.

Bay Residents Receive Food

Coast Guard Reports That Tangiers Island Is Given Relief.

Norfolk, Va., Feb. 16 (Spl.).—Coast Guard headquarters today received reports from patrol boats CG-163, CG-175 and CG-154, stating they had supplied provisions to icebound residents of Tangiers, Saxes and Deal Islands, in Chesapeake Bay.

The CG-163 also reported rescuing five men from the ice off Tangiers, and CG-154 saved two near Deal Island. Food was supplied to hundreds of persons. Those rescued were on small boats that had been held in the ice for more than a week. The victims were without food for several days.

The cutter Apache, which has been breaking ice all along the shores of Chesapeake Bay, reported conditions slightly improved. Ice in heavy floes is moving down the bay and is dangerous to small craft. The Coast Guard patrol boats now at Crisfield are being equipped to break ice.

Sufficient food has been landed on the islands to feed several hundred people for three days.

Mrs. John Lincoln Dies in Southwest

Former Bristol Resident Was Active in Clubs.

Bristol, Va., Feb. 16 (Spl.).—Hundreds of friends in Bristol today mourned the passing of Mrs. John D. Lincoln, prominent Marion (Va.) resident.

Mr. and Mrs. Lincoln lived here a number of years, moving to Marion five years ago. Mrs. Lincoln was prominent in clubs and other organizations and was one of the most popular young matrons of this city.

She was a charter member of the Junior 1900 Club, the Bristol Music Club, the Bristol Dramatic Club, which she assisted in organizing, and a number of bridge clubs. She was vice president of the Virginia Federation of Music Clubs.

Mrs. Ida V. Watkins Buried in Maryland

Mount Airy, Md., Feb. 16 (Spl.). Mrs. Ida V. Watkins, wife of J. Dallas Watkins, who died at her home near Cedar Grove, Montgomery County, Tuesday, was buried today.

Besides her husband, she is survived by one daughter, Mrs. Carson Nicholson, Baltimore, and two sons, Wilbur and Guy.

Court Studies Plan to Reform Trust Company

Receiver Supports Plan for Frederick Bank.

Frederick, Md., Feb. 16 (Spl.).—State Bank Commissioner John J. Ghingher was questioned for nearly two hours by Judge Hammond Urner at a hearing in the Circuit Court today regarding the proposed reorganization of the closed Central Trust Co.

While attorneys representing various interests were present, the principal interest was directed to Mr. Ghingher, who is receiver for the bank and its 11 branches.

Mr. Ghingher said he believed that reorganization would serve a better purpose than receivership. He added that he had talked with representative citizens of the towns affected, and was assured that the new banks would have a reasonable chance.

This is the only case in Maryland, he stated, where reorganization of a bank in the hands of a receiver is being fought. However, 64 reorganizations of restricted banks have been effected since March.

The present situation, he said, was a different matter.

No indication was given by the Court as to when its examination of the reorganization details may be completed, or when its decision may be announced.

It was indicated by Mr. Ghingher that even though the plan should be approved, the receivership of the Central Trust Co. might be continued for some time for completion of matters now in his hands.

Careful scrutiny was given by the judge to lists of the stockholders of the old bank and of members of the liquidating corporation which would be set up. Some of the latter are holders of stock in the Central Trust Co., and some have made payments on their stock assessments.

Refering to the elimination from the plan of the originally proposed new bank at Monrovia, Mr. Ghingher said many objections came from that community, and it was not deemed advisable to adhere to the plan there.

The other proposed new banks are at Middletown, Walkersville, Sykesville and Poolesville, the last three being without a bank at present.

Gloriously New . . . . . Spaciously Arranged . . . . and Charmingly Decorated . . .

Palais Royal Beauty Salon

cordially invites you and every other beauty-loving and beauty-seeking woman to its informal opening today . . .

Madame Andre

the New York Paristyle Beauty Consultant, will be very happy to give you consultation and advice, without obligation during the Opening Week!

Robert

Hair Stylist, will be in attendance to give suggestions and consultation on the smart styles of the moment in hair dressing.

H. Robinson

—will be here to cut and trim women's and children's hair.

AS YOU RELAX in blissful comfort in our newly enlarged and luxuriously appointed Salon, you will enjoy and appreciate the artistic and unusual colorings . . . the comfortable chairs and lounges . . . the softly shaded, restful lights. The Salon is in modernistic maple, trimmed with chromium and black.

A STAFF OF SKILLED ARTISTES and operators, which we have selected with the greatest care, will be at your service at all times. These operators include some of the best known artists in their particular field of beauty work.

A Frigidaire air-conditioning system assures you of perfect comfort in our Salon, regardless of the outside weather. You will be warm in winter and cool in the summer.

Every modern convenience for all phases of beauty . . .
Moderate prices, in keeping with the modern trend . . .
A most comprehensive display of the famed Paristyle hair goods and cosmetics.

For Your Own Loveliness Plan to Be Here for Our Informal Opening

The PALAIS ROYAL Beauty Salon—on the Balcony where it will always be comfortable.

Lenten Season Forms Chief Theme of Week's Services in Capital's Churches

'Jesus and Men' Topic of Series At Universalist

John, Nicodemus, Pilate, Others to Be Discussed by Dr. Perkins.

"Jesus and John the Baptist, or the Follower Who Became Leader," is the topic of a sermon the Rev. Frederic W. Perkins will deliver at the Universalist National Memorial Church tomorrow morning. This is the first of a series of sermons to be given during Lent on "Jesus and Some People He Met." The subsequent topics are: February 25, "Jesus and Nicodemus, or the Man Who Meant Well Timidly;" March 4, "Jesus and the Roman Captain, or the Soldier Who Knew How to Obey;" March 11, "Jesus and His Family, or the Price of Loyalty;" March 18, "Jesus and the High Priest, or Victory in Defeat;" March 25, "Jesus Before Pilate, or Faith Against the World."

Dr. James Dickinson, organist of the Franciscan Monastery, will be guest organist at a recital at 5 p. m. Wednesday.

Pre-Easter Program At Christian Church.

At the National City Christian Church Dr. Raphael H. Miller will preach Sunday morning on "My Gospel and Yours." In the evening the subject will be "What Is Right With Marriage." J. Horace Smithey will sing at the morning service, and at night Mrs. B. D. Shreve will sing.

The congregation has entered upon the pre-Easter period with emphasis upon church attendance and evangelism. Church loyalty emphasis will focus toward Passion week observance and a candle-light communion service on Thursday before Easter.

The annual banquet of the Alpha Christian Endeavor Society will be held in the Vermont avenue building Friday.

Two Sermons Announced By Dr. James H. Taylor.

Dr. James H. Taylor will preach, Sunday morning at the Central Presbyterian Church, on "An Authoritative Code" and at night on "The Great Work of the Prophet Nehemiah."

The Westminster League will hold a special missionary meeting at 5 p. m., to discuss the mission work in Japan.

Dr. Blackwelder to Open Lenten Sermon Series.

Dr. Oscar F. Blackwelder, pastor of the Church of the Reformation, will begin a series of Lenten sermons tomorrow morning with a sermon on "The Secrets of Temptation."

Church and Sunday school services are being held in the Avenue Grand Theater, Pennsylvania avenue and Seventh street southeast, pending completion of the new church on East Capitol street at the Library.

The Luther League will meet at 7:45 p. m. tomorrow in the home of Mr. and Mrs. Edward W. Raab.

The following have been elected officers of the council: Dr. Oscar F. Blackwelder, president; Thomas P. Hickman, vice president; William A. Klutitz, secretary; Melvin W. Sandmeyer, financial secretary; Arthur J. Thomas, treasurer; Henry G. Avers, secretary of the building fund, and Harry W. Gauss, treasurer of the building fund.

Cathedral Will Observe First Sunday of Lent.

The first Sunday in the Lenten season will be observed in Washington Cathedral tomorrow with a sermon by the Dean of Washington, the Very Rev. G. C. F. Bratenahl, D. D., at the 11 a. m. service, and a sermon by Canon Raymond L. Wolven, chaplain to the Bishop of Washington, at the 4 o'clock service.

Bishop Freeman will preach in St. Philip's Church, Charleston, S. C., tomorrow, and will visit Columbia and Asheville before returning to Washington at the end of next week.

Lenten addresses will be delivered by the following preachers next week in the Chapel of St. Mary, following evensong services: Tuesday, the Rev. C. C. J. Carpenter, rector of St. John's Church, Savannah, Ga.; Wednesday, the Rev. William L. DeVries, canon of the cathedral; Thursday, the Rev. John Temple, rector of Christ Church, Georgetown. Choral evensong will be sung on Friday, with special intercessions and Lenten devotions.

Bishop Freeman will preach February 25, which many parishes will observe as "Washington Cathedral Sunday." The flags of seven States will be presented to the Cathedral at the beginning of this service, and later will be displayed with the 16 similar flags from the triforium gallery of the great choir.

A delegation from the Regional Conference of the Y. W. C. A. will attend services February 25 by invitation from Bishop Freeman.

Illustrated Lecture At Vedanta Society.

The Vedanta Society, 1712 N street northwest, will give a special illustrated lecture tomorrow at 8 p. m. The leader, Swami Vividishananda, will speak on "The Great Spiritual Master of Modern India." Tuesdays, at 8 p. m., he teaches the Upanishads, and Thursdays, at 8 p. m., he gives lessons on Karma Yoga, the path of freedom through detached activity.

"Suicide of Church," Theme At Mount Vernon Place.

The Rev. Forney Hutchinson, pastor of Mount Vernon Place Church, will preach at both the morning and the evening service tomorrow. His morning subject will be "The Church That Committed Suicide," and evening, "The Saint With a Shining Face." The choir, under the direction of Mr. Shure, will present anthems and Mr. Tabbutt will sing at the morning and Mrs. Fairchild at the evening service.

The departments of the church school will meet at 9:30 a. m. The young people's and young adult departments will convene again at 7:30 p. m.

The Sewing Circle of the Business Woman's Circle of the Missionary Society will meet with Mrs. Ida Rhodes Groover, 3626 Norton place northwest. Monday evening at 7:30 o'clock. The Woman's Missionary Society will hold the regular all-day meeting Tuesday morning at 11 o'clock. Luncheon will be served at 12:30.

Congregational Glee Club Will Give Mission Play.

At the First Congregational Church, Tenth and G streets northwest, Dr. Allen A. Stockdale, pastor, will preach at 11 a. m. on "How Prayer Communes With God." The vested choir of 60 voices, under the direction of Ruby Smith Stahl, will sing at both the morning and evening services. Paul DeLong Gable will be at the organ.

"Ba Thane," a one-act missionary drama, will be presented by the Drama Glee Club at the 8 p. m. service. This drama was one of the special features of the foreign missionary conference here last December. The scene is laid in Burma. The cast includes Hugh C. Smith, Caroline J. Cliff, Beryl B. Conklin, George Field, Tudor Whiton, Lillian Beters and John R. Reeves. The play is directed by Miss Nell M Berghout.

The departmentalized Sunday School convenes at 9:45 a. m. The Calvin Coolidge Men's Class, Dr. B. B. James, leader, meets in the east parlor. The topic will be "Did Paul See Christ in the Flesh?"

"Soul" Subject Tomorrow Of Christian Science Sermon.

"Soul" is the subject of the lesson-sermon in all the Churches of Christ, Scientist, tomorrow. The Golden Text is from Psalms 86:4: "Rejoice the soul of thy servant; for unto thee, O Lord, do I lift up my soul."

The lesson-sermon includes the following passage from the Christian Science text book, "Science and Health with Key to the Scriptures," by Mary Baker Eddy:

"Immortality, exempt from age or decay, has a glory of its own—the radiance of soul. Immortal men and women are models of spiritual sense, drawn by perfect mind and reflecting those higher conceptions of loveliness which transcend all material sense."

Girls' Society Service At Rock Creek Parish.

The services tomorrow at Rock Creek Episcopal Church, Rock Creek Church road and Webster street, will include celebration of Holy Communion at 8:30 a. m.; sermon at 11 o'clock by the rector, the Rev. Dr. Franklin J. Bohanan, and an evening talk by the Rev. Claude S. Ridenour, assistant to the rector.

The senior branch of the Girls' Friendly Society will hold a special service in the church Monday night. Dr. Bohanan will afficiate.

During celebration of Holy Communion in Washington Cathedral at 7:30 a. m. Thursday, intercessory prayers will be offered for the clergy and both congregations of Rock Creek Parish.

Revival in Final Week, With Services Nightly.

The Evangelistic Campaign and Christian Healing Mission which has been conducted by the Rev. Harvey McAlister, of Toronto, at the Full Gospel Tabernacle, North Capitol and K streets, will be continued next week. The evangelist announces that his best subjects have been reserved for this week.

The evangelist will speak tomorrow at 11:00 a. m. on "Health and Prosperity—How?" and the rite of communion will be observed. At 7:30 p. m., his subject will be "Where Are the Dead?—Purgatory Explained From the Bible Point of View." Mr. McAlister's subjects for the week are: Monday, "The Judgments of the Believer and Healing;" Tuesday, "Why Did Christ Die?" Wednesday, "A Practical Talk on Healing and Health;" Thursday, "When Antichrist Reigns, or Antichrist, a System or Person—Which?" Friday, "Scriptural Attitude Toward Our Lord's Return and Who Is the Man-Child?"

Church of the Pilgrims Schedules Meetings.

The Rev. Andrew Reid Bird, minister of the Church of the Pilgrims, will preach at the 11 a. m. service tomorrow on "Light From Our Father's House," and at the 7:45 p. m. service on "Safeguards of a Happy Home."

The men of the church will hold their monthly meeting Monday at 8 p. m. with the president, Lloyd B. Harrison, presiding. The Women's Auxiliary, of which Mrs. Charles G. Lueck is president, will hold the monthly meeting Monday at 8 p. m. Thursday at 7:45 p. m. a gathering for prayer for students and colleges will be held in the chapel, followed by a review of a book on Christian homes by the minister.

"Washington and Lincoln" Topic of Dr. McCartney.

"Washington and Lincoln" will be the subject of the Rev. Albert Joseph McCartney's sermon tomorrow at 11 a. m. at the Covenant-First Presbyterian Church. The All Comers Men's Bible Class will be addressed by their teacher, Judge Hugh M. Tate, on "Jesus' Power to Help Human Needs." The Covenant Fellowship and the Westminster groups will be addressed after 6 o'clock tea by Dr. F. A. McClure, of Lingnan University, Canton, China, on "Chinese Young People of Today."

Monday at 6:30 p. m. a church dinner will be given under auspices of the Men's Society. At 8:30 p. m., former Ambassador William S. Culbertson will address the audience on the subject, "Vistas and Dreams Over the Americas."

Dr. Robert Dexter, Boston, At All Souls' Tomorrow.

Dr. Robert C. Dexter, of Boston, secretary of the department of social relations, American Unitarian Association, will address the adult class in current religious thought at All Souls' Church (Unitarian) at 10 a. m. tomorrow on "Can We Achieve the Kingdom of God Through Violence?" At the book chat at 5:30 p. m. he will review "The New Church and the New Germany," by Charles MacFarland. He will speak for the young people's fireside circle at 6:30 p. m. on "Peace Caravaning."

At the 11 a. m. service the minister, Ulysses G. B. Pierce, will preach on "Baker's Dozen." Lewis Corning Atwater, organist, has arranged a program of music of the time of George Washington, to be given at 5 p. m. He will be assisted by Charles Trowbridge Tittmann, basso.

On Monday evening the Congregational Club will hold the final dinner meeting of the year at the church. Dr. M. H. Lichliter, of Columbus, Ohio, will speak on "A Study in Religious Hysteria."

Dr. Sizoo Commences Two Series of Lenten Talks.

Tomorrow morning at the New York Avenue Presbyterian Church Dr. Joseph R. Sizoo will have for the subject of his Communion address "Give Me the Portion." Tomorrow evening he will give the first in a series of Sunday evening Lenten studies dealing with character appraisals, with a sermon at 8 o'clock on "Jesus and World Weariness."

Dr. Sizoo, at the midweek prayer service, will begin a series of Lenten talks on the general theme, "The Kingdom of Heaven." His subject this week will be "The Seed."

The Lincoln Guild will meet in the lecture room Tuesday at 3 p. m. Mrs. Netta S. Scott will speak on "Personal Reminiscences of Hawaii." Tea will be served following the meeting.

The annual meeting of the Wednesday Morning Guild will be held at the home of Mrs. E. M. Foster. Mrs. Carl E. Schoenhals will assist the hostess. The mission study talk will be given by Mrs. Frank E. Edgington.

The Tuxis Club will hold a silver tea in the lecture room from 4 to 6 p. m. Wednesday.

Afternoon French Services At New York Avenue.

Dr. Florian Vurpillot, honorary pastor of the French congregation, will preach on "Les Tentations de Jesus au Desert" at the French service at the New York Avenue Presbyterian Church tomorrow at 4 p. m.

"Christian Stewardship" First Baptist Theme.

"The Christian Stewardship of Private Property" will be the subject of Dr. Rufus W. Weaver at the First Baptist Church tomorrow morning in his series on "The Mobilization of All Christian Forces." In the evening he will speak on "Finding a Place to See."

The White Cross will meet at 10 a. m. Tuesday and on Friday the District White Cross will hold its luncheon at the First Church, and that evening at the First Church the life service meeting of the District B. Y. P. U. Federation will be held, with the Rev. William S. Abernethy, pastor of Calvary Baptist Church, as speaker.

Lenten Sermons Starting At Mount Pleasant Church.

The Rev. Russell J. Clinchy, minister of Mount Pleasant Congregational Church, will commence the Lenten series of sermons on the general theme, "Guidance for Modern Life From the Pilgrim's Progress," with the subject, "The Light Above the Gateway of Life," tomorrow at the 11 a. m. service. At 8 p. m. the Mount Pleasant Chorus will give the February musical service, rendering selections from the classic masses.

"Impressions of Palestine" is the subject on which Dr. George S. Duncan, professor of Egyptology and Assyriology at American University, will speak to the Adult Forum at 10 a. m.

Olin D. Wannamaker, American director of Lingnan University, Canton, China, will give a stereopticon lecture at the Women's Guild Wednesday at 11 a. m. on the cultural background of the Chinese race.

Masses Announced For St. Patrick's Church.

At St. Patrick's Church, Tenth street, between F and G streets, each Sunday during Lent there will be masses at 6, 7, 8, 9, and 10 a. m. and at noon. The sermon at the solemn high mass at 10 a. m. and at the 12 noon low mass will be preached by the Rev. James B. Sullivan.

The subject of Father Sullivan's sermon tomorrow will be "A Time of Recollection." There will be devotional service at 7:30 p. m.

Ohio Pastor to Preach At St. Luke's Episcopal.

The Rev. W. Payne Stanley, of Toledo, Ohio, will be the guest preacher at St. Luke's Episcopal Church tomorrow. There will be a special program of music. The Rev. Thomas J. Brown is rector emeritus, with the Rev. L. A. King assistant.

Joint Revival to Open Here Tuesday Evening.

Congress Street Methodist Protestant Church and West Washington Baptist Church will hold a series of revival services starting Tuesday at 8 p. m. in the West Washington Church. The speakers for the first week will be the Rev. H. A. Kester, Dr. R. Y. Nicholson, the Rev. John A. Trader, and the Rev. W. F. Wright.

The second week the services will be held at the Congress Street Church each night except Tuesday, and the speakers will be the Rev. C. B. Austin, Dr. John E. Briggs, Dr. C. E. Hawthorne, Dr. J. Wesley Loftis, and Dr. H. M. B. Jones.

Marist Fathers in Mission At Church of Nativity.

A two-week mission conducted by the Marist Fathers will start tomorrow at the Church of the Nativity, 6000 Georgia avenue, of which the Rev. John F. Fannon is pastor. To accommodate all who may wish to attend, the first week will be devoted to women, and the second to men.

At the close of the mission, there will be a series of Sunday evening services, consisting of sermons by guest speakers and benediction. There also will be a series of services on the first three Wednesdays in March at 8 p. m., when the speaker will be Dr. Louis A. Matry, of Catholic University. His sermon topics will be "Christ and Life," "Christ and Death," and "Christ and Eternal Salvation."

Mission Official to Preach At Brookland Methodist.

The Rev. John R. Edwards, corresponding secretary of the Board of Foreign Missions, Methodist Episcopal Church, will be the guest-preacher tomorrow morning and evening at the Brookland Methodist Episcopal Church, of which the Rev. R. N. Edwards is the minister.

Dr. Edwards will address a group conference in the Douglas Memorial Methodist Episcopal Church Tuesday, sponsored by Dr. C. H. Corkran, minister.

Cleveland Social Worker Will Address Churchmen.

Mrs. Joy Kelsey Sherk, of Cleveland, will address the second annual conference on Marriage and Home Life of the Washington Federation of Churches on February 20 and 21 at Calvary Baptist Church. Mrs. Sherk has gained for this unique bureau a distinct place in the social and religious life of the community to which the Old Stone Church of Cleveland administers.

After graduation from Oberlin in 1909 and postgraduate work at the University of Cincinnati and Union Theological Seminary, Mrs. Sherk saw active duty as secretary of the student Y. W. C. A. and, later, spent six years as a missionary in Persia.

"Religion of Self-Satisfied" Topic at St. Andrew's.

At St. Andrew's Episcopal Church the rector, the Rev. A. J. Wilder, will preach at the morning service tomorrow on "The Religion of the Self-Satisfied. At 9:30 a. m. he will address the children at their church service on "Lead Us Not Into Temptation."

Real Beauty Recipe Is Free

Billion-Dollar Annual Cost of Skin and Hair Treatments Ignores Lesson, Taught by Jesus, That True Charm Comes From Healthy Spirit.

By William T. Ellis.

Barber shops open to the eyes of all passers-by are common, but I confess to a distinct shock when I first saw Miami "beauty shops" doing business behind plate glass windows, with all the operations in plain sight. One woman was fastened to a weird machine that was giving her a permanent wave; another was having her eyebrows plucked and being manicured at the same time, and a third was undergoing some sort of mud pack or facial massage that was beyond my understanding.

This might be called the seamy side of the immemorial quest for beauty, and it reminded one of the billion dollars spent every year—mostly in vain!—in the cosmetic and "beauty shop" business. But mostly the unpleasant sight, with its vulgar lack of reticence, set me to thinking that real beauty does not come in show windows, nor yet in crowded "beauty parlors." The great transformation of human lives that puts a new light into the eyes, smooths out wrinkles and imparts the radiance of peaceful personality takes place in secret—in the quiet hours of reading and thought and purpose; in the closet of prayer and worship; in the secluded rendezvous of the spirit with God. True beauty is soul deep, and develops from within outward. It is a reflecton of the dominant purpose of life. Somehow, there has anew come to me a great compassion for these many women with hard, tired eyes whose faces advertise the futility of the "beauticians'" art. They have all gone shopping in the wrong place for the boon they covet.

An Ancient Physician's Way.

This present lesson deals with the better methods of the long-ago Physician of Souls. In two crowded chapters Matthew tersely tells how Jesus made over lives that sought Him. He cured all sorts of human afflictions, and gave sight, hearing, cleansing, strength and newness of life to many varieties of needy ones.

Helpfulness is the great orthodoxy. Jesus was always helping people; the briefest biography of Him says "He went about doing good." Write it down as a fundamental truth that the Christian, the preacher, the church, that is not definitely and continuously helping people is heretic, false to the primary teaching and example of Christ. Soundness of doctrine is an empty babble of words unless it is accompanied by constant and versatile helpfulness of the near needs of people. The magnificent way in which men and women have helped one another in these years of depression is proof of the real religious soundness of the great mass of mankind.

Lack of this simple, old-fashioned Christian spirit of practical helpfulness and unselfishness is proof of soul sickness. I have recently been sojourning in a small hotel, where one of the guests is a neurasthenic. Literally all his talk is of himself and of his symptoms. Whenever he can buttonhole another guest, he pours into his ear tales of his operations, of his aches and of his experiments with doctors. Of course, the guests avoid him as if he had the plague—which he has, the plague of self-engrossment. The poor man is sicker than he knows, for he is completely selfish. If he could get out of himself he might get out of his lesser ailments.

Down to the Root of Things.

Contrast all this sort of thing with the rugged normalcy of Jesus. The particular fragment of Matthew's record which is assigned for present consideration begins, "And He entered into a boat." Jesus was an out-of-doors man. He was as much at home in a boat as in a synagogue. He mingled with crowds more than he meditated with books. Human beings and their needs interested Him supremely. He "saw life clear, and saw it whole."

Out of His close and varied experience of life, Jesus understood the relative importance of things. He did not underestimate people's need for food, for diversion, for healing and for intellectual interests. To all of these He ministered. But He perceived that the root ailment of mankind was simply sin. To heal this was His mission. His times, like our times, were sin-sick. Things were wrong because human hearts were wrong.

I wonder what Jesus thinks about His mumbling, bewildered disciples today, who are mumbling pious platitudes and half-understood economic theories in the face of one of the great crises of human history? Does He not yearn to hear the clear, courageous voices of some followers who will point out, in unhackneyed and contemporary speech, that what ails the world today is a direct result of human sinning—of rank disobedience to the explicit commands of God? And that things will never really get right until men repent and change their ways? All the codes and covenants that can be devised will be futile until men confess their sins and turn to righteousness.

A Man Who Had Friends.

In one dramatic and familiar incident, which is part of the lesson story, Jesus put this profound truth into explicit words. It was the case of the paralytic, borne by four friends, who could not come nigh to the Master because of the crowds.

Undaunted, they climbed up on the roof and tore a hole in it big enough to let their friend through, as they lowered him tenderly down in front of the Physician, amidst the amazed crowd. Of course, some onlookers, strong for "property rights," were noisily indignant over that wrecked roof; and the name of their successors is legion today as they criticize government measures to care for the needy which violate precedent. But what is a roof when a life is at stake? Thank God for these lusty four friends, with their initiative and audacity, who wanted a big thing so badly that they were not afraid to destroy a roof or a precedent. We may know what Jesus thought of them by the promptness with which He answered their need,

"Son, be of good cheer: thy sins are forgiven." Doctrinally minded bystanders were more shocked by these words than by the ripping off of the roof. "Blasphemy!" Who dared thus to talk about forgiving sins, the prerogative of God? Jesus left them in no misunderstanding—and here is a good point for those persons to pause and ponder who call Jesus merely a good man and a great healer and a wise teacher. For He categorically claimed the authority to forgive sins. The challenge to the deity of Jesus is no new thing; He Himself met it in the flesh, and proclaimed His own godship.

Quibblers, Old and New.

This was meat for the critics of Christ. Such an audacious claim was one more item to be scored up against Him, for the final reckoning that was to be settled on Calvary. At this distance, we despise these quibblers, who were callously unconcerned about the sick man healed, and intent only on defending doctrinal orthodoxy. But their successors are noisily with us today.

In contrast with the conduct of these critics we read that "when the multitudes saw it (the healing of the paralytic) they were afraid and glorified God." There is usually sound sense in the deliberate verdict of the crowd: that is why we believe in democracy. Throughout His life Jesus was better understood by the multitudes than by the religious professionals. "The common people heard Him gladly"—while the scribes and pharisees scowled and schemed.

Seven Sentence Sermons.

Wisdom is knowing what to do next; skill is knowing how to do it; and virtue is doing it.—Anon.

* * * *

The man who lives to please himself will find that he has a hard master.—Ram's Horn.

* * * *

For the love of God is broader
Than the measure of man's mind;
And the heart of the Eternal
Is most wonderfully kind.—Faber.

* * * *

It takes a live fish to swim up stream.—Old Proverb.

* * * *

In the time of trouble He shall hide me in His pavilion; in the secret of His tabernacle shall He hide me; He shall set me up upon a rock.—Psa. 27:5.

* * * *

I hold it truth, with him who sings
To one clear harp in divers tones
That men may rise on stepping stones
Of their dead selves to higher things.—Tennyson.

* * * *

No man can be wholly uneducated who really knows the Bible, nor can anyone be considered a truly educated man who is ignorant of it. —President Schurman.

To Lead Services

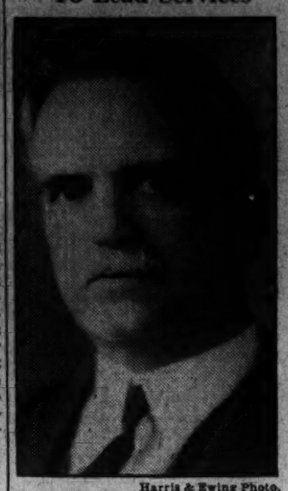

Harris & Ewing Photo.

The Rev. Thomas E. Boorde, pastor of the Temple Baptist Church, who will conduct a series of five special gospel services at the church, starting Tuesday at 7:45 p. m., the theme of his sermons being "The Gospel Can Save America."

Each of Seven Essay Contest Problems Linked to Other Six

Prof. Healy Explains How Policy in Far East Affects Whole Nation.

To encourage intelligent study of today's history-making events, The Washington Post and four great local centers of learning—American, Georgetown and Howard Universities, and the Catholic University of America—are cooperating in The Washington Post Scholarship Competition, which calls for preliminary essays by high school seniors on governmental topics, and which carries major awards of four four-year tuition scholarships at the sponsoring universities.

For the benefit of the hundreds of students already enrolled in this competition, The Post is publishing a series of articles, of which the following is the fifth, contributed by professors at these four universities.

Dr. Thomas N. Healy, assistant dean of the School of Foreign Service of Georgetown University, discusses today and tomorrow the pros and cons of the following seven international problems listed among the competition's essay topics:

Our Far Eastern Policy.

The Monroe Doctrine and Pan-Americanism.

Fascism, Communism and Democracy.

National Security and International Cooperation.

The World Court.

The Development of the League of Nations.

Problems of National Defense.

There are several major points to be remembered in dealing with the seven international problems in The Washington Post essay contest. Every one of these topics has an important connection with and bearing upon the other six. All involve important political, economic and social factors. All affect our domestic problems and simultaneously the domestic and foreign problems of many other nations. They involve both principles and practices and past, present and future history.

Our Far Eastern policy involves peace or war, not only for us and Japan but Russia, China and the leading nations of Europe with their dominions, because they are either involved in the Far East or because the Far Eastern situation affects vitally the situation in Europe itself.

National Defense Involved.

Obviously our National defense is involved. This in turn involves National security and international cooperation, because armaments, security and cooperation are all interdependent. It likewise involves the League of Nations, where the Far Eastern situation has been presented on various occasions; and on some of these occasions we directly or indirectly participated.

Some authorities go so far as to say that the result of the Far Eastern situation has been a death blow to the league. Ultimately, the World Court might properly be involved, as one of its functions is to pass on alleged treaty violations. Strange though it be, the Monroe Doctrine and Pan-Americanism are involved in our Far Eastern policy, as an Asiatic Monroe Doctrine, based on the same principles as our Western Monroe Doctrine, has been involved in responsible quarters. Our policies and practices in reference to recognition and intervention in Latin America have received renewed scrutiny and revision, partly because of the questions of recognition and intervention involved in our Far Eastern policy.

Navy Building Supplies Jobs.

Fascism, Communism and democracy are likewise involved, because these factors are playing an important role in the attitude of various governments concerned in the Far Eastern situation, whose actions have a direct bearing on our own.

The future of American trade and investments in the Far East, our general standing in world trade and world investments, as well as the future of the Philippine Islands, are obviously involved. Practically every one of the angles mentioned above affects us in a domestic way, either through business factors, taxation or military preparedness. The building up of the Navy, caused partly by our Far Eastern policy, has even entered into the equation of unemployment relief and the stimulation of basic industries in the United States.

The Washington Post Scholarship Competition is open to any bona fide undergraduate student in the fourth-year class of a public, private or parochial school within the following area: The District of Columbia; in Maryland, Anne Arundel, Calvert, Carroll, Charles, Frederick, Montgomery, Prince Georges, St. Marys and Washington Counties; in Virginia, Alexandria and Albemarle, Arlington, Clarke, Fairfax, Fauquier, Frederick, Loudoun, Prince William, Shenandoah and Rockingham Counties; in West Virginia, Berkeley and Jefferson Counties.

The competition calls for the writing of preliminary essays on stipulated Governmental subjects, the principal of each participating school to present to the competition director by April 9, 1934, the essay adjudged best within his school. Division winners, to be announced by April 15, will subsequently compete in university campus finals between May 1 and 15, for the tuition scholarships offered by cooperating universities. Principals should send enrollments or inquiries promptly to Louise Proctor Engle, director, The Washington Post Scholarship Competition, The Post, Washington, D. C.

DISCIPLES OF CHRIST.

COLUMBIA HEIGHTS
Park Road West of 14th.
Rev. A. P. WILSON, Minister.
Services—10:45 a. m. and 7:30 p. m.

THE NATIONAL CITY CHRISTIAN CHURCH
Thomas Circle
Dr. Raphael H. Miller, Minister.
9:30 a. m.—Bible School.
10:50 a. m.—"My Gospel and Yours."
7:45 p. m.—"What Is Right With Marriage."
Enjoy Our Church Home With Us.

CONGREGATIONAL.

MOUNT PLEASANT CHURCH
Columbia Road at 14th Street N.W.
Rev. Russell J. Clinchy, Minister.
11:00 a. m.—Sermon Series.
"Guidance for Modern Life From the Pilgrim's Progress."
I. "THE LIGHT ABOVE THE GATEWAY OF LIFE."

FIRST CONGREGATIONAL CHURCH
10th and G Streets N.W.
Allen A. Stockdale, D. D., Minister.
Dr. Stockdale preaches at 11 a. m., "How Prayer Communes With God." 8 p. m., missionary drama, "Ba Thane," presented by the Drama Glee Club. Thursday, 7:45 p. m., adjourned meeting of the Church and Society.

UNIVERSALIST.

UNIVERSALIST NATIONAL MEMORIAL CHURCH
Cor. 16th and S Sts. N.W.
Rev. Frederic W. Perkins, D. D.
10:15—Church School.
11:00—Service of Worship.
"Jesus and John the Baptist, or the Follower who Became Leader."
National Capital Choir.
Albert W. Harned, Mus. Doc.
Wednesday, 5:00—Organ Recital.

METHODIST EPISCOPAL SOUTH.

MOUNT VERNON PLACE
Southern Methodism's Representative Church. Mass. ave. at 9th st. nw.
DR. FORNEY HUTCHINSON, Pastor.
11 a. m.—"The Church That Committed Suicide."
8 p. m.—"The Saint With a Shining Face."
Dr. Hutchinson will preach.

UNITARIAN

ALL SOULS' CHURCH
Sixteenth and Harvard sts.
Minister.
ULYSSES G. B. PIERCE, D. D.
9:15 a. m.—Church School.
11:00 a. m.—Morning Worship.
"BAKER'S DOZEN"
5:00 p. m.—Music of Washington's Time.
5:30 p. m.—Book Chat—Dr. Robert C. Dexter, of Boston.
7:30 p. m.—Motion-Picture Hour. "THREE-CORNERED MOON."

Presbyterian

NEW YORK AVENUE CHURCH
13th & H & N. Y. Ave.
Ministers
DR. JOSEPH R. SIZOO
DR. ALBERT EVANS
11:00 A. M.—
"Give Me the Portion."
Communion Address.
8:00 P. M.—
"Jesus and World Weariness."

SERVICE FRANCAIS
New York Avenue Church.
13th and H sts. and New York ave.
Dr. FLORIAN VURPILLOT, Fondateur et Pasteur honoraire de la Congregation Francaise.
ANDRE FRANK LIOTARD, Pasteur.
Dimanche a 4 heures, sermon par Dr. Vurpillot, "Le Tentations de Jesus au Desert."

COVENAN-FIRST
Connecticut Ave. at 18th & N Sts. N.W.
Dr. Albert Joseph McCartney,
Rev. Samuel R. Allison,
Ministers.
Morning worship at 11 a. m.
Subject:
"Washington and Lincoln"
Dr. McCartney preaching.
Thursday evening prayer service at 8 o'clock. Sunday school for all grades at 9:45 a. m.

CHURCH OF THE PILGRIMS
ON THE PARKWAY
At 22d and P Sts. N.W.
Gift of the Presbyterians of the South to the Nation's Capital.
Rev. Andrew Reid Bird
Minister.
Divine worship at 11 a.m. & 7:45 p.m.
A CORDIAL WELCOME TO YOU.

Central Presbyterian
Southern General Assembly
16th and Irving Sts. N.W.
REV. JAMES H. TAYLOR, D. D., Pastor
9:30 a. m.—Sunday School.
11:00 a. m.—Morning Worship.
"AN AUTHORITATIVE CODE."
8:00 p. m.—Evening Worship.
"NEHEMIAH'S GREAT WORK."

Episcopal

Washington Cathedral
Wisconsin and Massachusetts Avenues and Woodley Road.
Holy Communion 7:30 a. m.
Morning Prayer and Litany 10:00 a. m.
Morning Prayer, Holy Communion and Sermon. Preacher, The Dean. 11 a. m.
Choral Litany and Sermon. Preacher, Canon Wolven 4:00 p. m.

ST. ANDREW'S V AND NEW HAMPSHIRE
The REV. A. J. WILDER, S.T.B., Rector
Services, 8 and 11 a. m.
Wednesday, 8 p. m. Rev. W. R. Moody.

Rock Creek Church
Founded A. D. 1719.
Rock Creek Church rd. and Webster st.
Rev. F. J. Bohanan, D. D., Rector.
Services, 8:30, 9:30, 11 a. m. and 7 p. m.

ST. JOHN'S CHURCH
LAFAYETTE SQUARE
8:00 a. m.—Holy Communion.
9:45 a. m.—Church School.
11:00 a. m.—Morning Prayer and Sermon.
CANON BAKER, of York Minster, England, will preach.
7:45 p. m.—Evensong and Sermon.
The Rev. EDWIN SLATER DUNLAP will preach.
February 19, 8:15 p. m.—Organ Recital by Adolph Torovsky.

ST. AGNES'
46 Que Street N.W.
(Fla. ave. or North Capitol st. car.)
Rev. V. O. ANDERSON, Rector.
Sundays.
7:00 a. m.—Low Mass.
9:30 a. m.—Sunday School.
11:00 a. m.—Sung Mass and Sermon.
8:00 p. m.—Evensong, Benediction.
Week Days.
7:00 a. m.—Low Mass, every day.
8:00 p. m.—Litany and Stations of the Cross, Wednesdays.
9:30 a. m.—Low Mass, Thursdays.
8:00 p. m.—Intercessions, Fridays.

Church of The Epiphany
1317 G Street N.W.
Rev. Z. B. PHILLIPS, D. D., LL.D.
Rev. RABBY LEE DOLL, S. D.
8:00 a. m.—Holy Communion.
9:30 a. m.—Church School.
11:00 a. m.—Morning Prayer and Sermon by the rector.
8:00 p. m.—Evening Prayer and Sermon by the Rev. Mr. Doll.

VEDANTA.

Special Illustrated Lecture
By
Swami Vividishananda of India.
Sunday, Feb. 18, 8 P. M.
"The Great Spiritual Master of Modern India"
An inspiring narrative of his spiritual struggles and realizations, and his universal message.
All Cordially Welcome.
Vedanta Society
1712 N St. N. W.

NATIONAL EVANGELISTIC CENTER

Final Week of Revival!
Rev. Harvey McAlister
Christian Healing Campaign
Nightly Exc. Sat., 7:45
FULL GOSPEL TABERNACLE
North Capitol and K Streets
Rev. Harry L. Collier
S. S. 9:30—Y. P. 6:00
11:00 "Health and Prosperity—How?"
7:30 "Where Are the Dead?—Purgatory Explained."
Come Early For Seat.

BAPTIST

First Baptist Church
16th and O Sts. N.W.
Rev. SAMUEL J. PORTER, D. D., Pastor
11:00 a. m.—"The Christian Stewardship of Private Property."
8:00 p. m.—"Finding a Place to See."
Dr. RUFUS W. WEAVER Will Preach.
9:30 a. m.—Sunday School.
6:45 p. m.—B. Y. P. U.

BAPTIST.

SPECIAL GOSPEL SERVICES EACH NIGHT
Except Monday, 7:45
TEMPLE BAPTIST CHURCH, Tenth & N Streets N.W.
THOMAS E. BOORDE, Minister
Tuesday, "The Gospel"; Wednesday, "The Gospel and Marriage"; Thursday, "The Gospel and the Home"; Friday, "The Gospel and the Country"; Saturday, "The Kingdom of God and Our Country."
FEBRUARY 20th TO 24th, 1934
THE GOSPEL CAN SAVE AMERICA

CHRISTIAN SCIENCE. CHRISTIAN SCIENCE.

Christian Science
Churches of Christ, Scientist, Branches of The Mother Church, The First Church of Christ, Scientist, in Boston, Mass.
First Church of Christ, Scientist, Columbia rd and Euclid st.
Second Church of Christ, Scientist, 111 C st. ne.
Third Church of Christ, Scientist, 13th and L sts. nw.
Fourth Church of Christ, Scientist, 16th and Meridian sts. nw.
SUBJECT:
"SOUL"
SERVICES:
SUNDAY—11 a. m. to 8 p. m.
SUNDAY SCHOOL—11 a. m.
WEDNESDAY EVENING MEETINGS, 8 O'Clock.
READING ROOMS:
FIRST CHURCH, 730 17th st. nw.—Hours, 9 to 9 (except Wednesdays, 9 to 7, and Sundays and holidays, 2:30 to 5:30).
SECOND CHURCH, 111 C st. ne.—Hours, 1:30 to 5:30 week days; 2:30 to 5:30 Sundays and holidays.
THIRD CHURCH, Colorado Bldg., 14th and G sts.—Hours, 9:30 to 9 (except Wednesdays, 9:30 to 7:30; Sundays and holidays 2:30 to 5:30).
FOURTH CHURCH, Tivoli Bldg., 3313 14th st.—Hours, 9 to 9 week days; Hours, 1:30 to 7:30, Sundays, 2:30 to 5:30; holidays 2:30 to 7:30.
All are welcome to attend our church services and use our reading rooms.

LUTHERAN.

REFORMATION
Temporary Location, 7th & Pa. ave. se.
Dr. OSCAR F. BLACKWELDER, Pastor
Dr. JOHN WEIDLEY, Pastor Emeritus
9:30 a. m.—Bible School.
11:00 a. m.—"The Secrets of Temptation." Dr. Blackwelder will preach.

The Washington Post

THE WASHINGTON POST PUBLISHING CO.
Eugene Meyer, President and Publisher.
Eugene MacLean, General Manager. F. R. Harrison, Secretary-Treasurer.

The Associated Press is entitled exclusively to use for republication of all news dispatches credited to it or not otherwise credited in this paper and local news of spontaneous origin published herein. Rights of republication of all other matter herein are also reserved.

OFFICES OF THE WASHINGTON POST
New York, N. Y. ..... 270 Madison Avenue
Chicago, Ill. ..... 360 North Michigan Avenue
Detroit, Mich. ..... 8-341 General Motors Building
St. Louis, Mo. ..... 205 Globe Democrat Building
San Francisco, Calif. ..... Monadnock Building

DELIVERED IN WASHINGTON

Daily, Sunday, 1 yr.	$7.50	Daily, Sunday, 1 week	15c
Daily only, 1 yr.	5.20	Daily only, 1 week	10c
Sunday only, 1 yr.	2.50	Sunday only, per copy	5c

BY MAIL—MARYLAND, VIRGINIA, WEST VIRGINIA AND NORTH CAROLINA.

Daily and Sunday.		Sunday Only.		Daily Only.	
One year	$9.00	One year	$4.00	One year	$6.00
Six months	5.00	Six months	2.00	Six months	3.50
One month	.85	One month	.40	One month	.60

OTHER STATES, MEXICO AND CANADA

Daily and Sunday.		Sunday Only.		Daily Only.	
One year	$11.00	One year	$4.50	One year	$7.50
Six months	6.00	Six months	2.50	Six months	4.00
One month	1.00	One month	.45	One month	.70

All Subscriptions by Mail Payable in Advance.

Entered at the Postoffice, Washington, D. C., as second-class mail matter.

TELEPHONE NATIONAL 4205.

Saturday, February 17, 1934.

On Elevating Hats.

One who subscribes himself "Derby Wearer" stirred up a hornet's nest of old standing with a recent letter to The Post. He demanded to know why Washington's "hayshakers," as he called us, remove their hats in elevators. It would be equally consistent, he argued, to doff the bonnet in street cars. He has noticed, moreover, that the chivalric are not chivalrous enough to show deference when the lone occupant is the elevator operator.

We must confess that our instincts and sympathies are "hayshaker" in this respect, and that we are not ashamed of being what "Derby Wearer" calls a "hat-taker-off." With a becoming sense of modesty, we plead guilty even to removing our hat when we are alone with a female elevator operator, and we wouldn't mind taking it off in street cars if it were not for bald spots and what drafts do for them. Incidentally, those who want to be chivalrous on American street cars and buses, particularly in the rush hours, can always do it much more practically by offering a seat to a standing member of the opposite sex.

As to why "hayshakers" remove their hats: there's no very good answer, perhaps. Most of those who observe the custom probably do it because it is one of the little amenities of consideration and courtesy which manage to persist in an age which does not deem the old-fashioned virtues highly. If the distinction between the sophisticate and the "hayshaker" is that the former are too civilized for politeness, then the sting in the appellation is not so sharp. To uncover before women doesn't make one a gentleman. But somehow a great many gentlemen do so.

Evading Responsibility.

On Wednesday the House voted 241 to 154 to apply the "gag" rule to the income tax bill. With debate limited to 16 hours on a measure said to be "too complicated for the lay mind to entirely understand," the House has again abandoned its right to act as a deliberative body. It can not excuse its refusal in the present case by alleging that the bill is an Administration measure. Moreover, there is no public emergency great enough to justify rushing such an important piece of tax legislation through the House.

As a matter of fact, the tax bill in the form reported by the Ways and Means Committee is greatly in need of revision. In the first place, it tinkers with the income tax law, without effecting the fundamental reforms that are required to make it a reasonably democratic kind of imposition, instead of a form of class legislation applicable to a small percentage of the people. Indeed by increasing surtax rates in the upper brackets, the measure exaggerates the existing lack of balance, increases the incentives to evasion and tends to accelerate the flight into tax-exempt securities.

The bill also carries an irrelevant tax imposed on cocoanut and sesame oils, which according to Senator Lewis "smells to high heaven." Among other undesirable provisions, mention may be made of the authority given to the Treasury to impose reprisal taxes on foreign-branch establishments of countries which discriminate against American branches. It is further provided that the credits allowed for payment of income taxes to foreign countries by American concerns shall be cut in half—an utterly illogical and burdensome proceeding. These instances are cited merely to show the need for a careful study of this important tax measure which the House is preparing to pass under the "gag" rule with only 16 hours allowed for debate.

No Time For Precipitancy.

President Roosevelt has intervened to avert a threatened controversy between the railroads and their employes. Both sides probably will welcome this wise action as heartily as the public at large, for nothing is to be gained by precipitating a struggle over wage schedules at this inopportune time. The action taken by the railway executives in giving notice of an intention to cut basic rates 15 per cent doubtless is a strategic move intended to strengthen their defenses against demands for restoration of the 10 per cent cut, effective until June 30. Maneuvering of this sort is a familiar preliminary to negotiations between organized labor and employing industries.

In this particular case, the request for a six months' truce rests upon sound arguments that neither capital nor labor can afford to disregard. The President's letter points out that the financial condition of the roads, although improving, is still impaired and that they are not yet in a position to attract private capital. Under such conditions a wage controversy would, as the President says, "have a most disturbing influence." Then, too, there has been comparatively little change in living costs since the 10 per cent cut was agreed upon. Hence railway labor would not suffer further from a prolongation of the provisional reduction in basic pay.

In urging support of a waiting policy, the President says that prices are "unsettled" and he adds, "I am hopeful that they will in general rise to higher levels." This cautious anticipation is in sharp contrast to the exuberance which characterized earlier executive references to the outlook for rising prices and speedy attainment of the price level of 1926. It is, however, an attitude that should help to reassure both employers and employes who fear that sudden advances in prices would find them committed to agreements they might later have cause to repent.

The Federal Reserve System.

In his recent letter to Governor Black of the Federal Reserve Board President Roosevelt asserted that the gold reserve act of 1934 "interferes in no way with the credit, currency, or supervisory responsibilities of the Reserve Banks. Their powers will continue to be exercised in the interest of agriculture, commerce and industry, just as they have been for the past 20 years." The letter continues with a eulogy of the Federal Reserve System, presumably designed to end rumors that the Administration is disposed to relegate it to a position of nominal as well as actual subordination in the financial set-up.

The plain and unvarnished fact is that the Federal Reserve System of today is not the one established 20 years ago, any more than it is the system which existed a year back. The present organization has been shorn of its power to formulate an independent credit policy and can no longer regulate the flow of funds into and out of the country, as it did when the United States was on the gold standard. The gold reserve act of 1934 not only took from the system all of its gold, but in so doing definitely deprived it of future control over gold movements, although of course the power had already been lost as a result of the gold embargo and subsequent monetary manipulations. With the passage of this act, therefore, the central banking system of this country formally surrendered one of the chief privileges and duties which it had exercised prior to suspension of gold payments.

Moreover, out of the profits of devaluation, the gold reserve act of 1934 created a $2,000,000,000 stabilization fund to be managed by the Treasury. With these free resources, the Treasury is placed in a position to create such vast additions to member bank reserves as to destroy the power of the Federal Reserve Banks to check an undesired expansion of credit. The exercise of the power to exert a check upon credit activities by selling Government securities in the open market has been made exceptionally difficult by the heavy borrowing program of the Government. But the power to contract still exists, or did, until the new stabilization fund was set up.

Apart from specific changes, the mere fact that the Administration has assumed responsibility for defining our monetary policies and fixing our price goal, indicates a subordinate role for the Federal Reserve System. Such indeed, appears to be the President's conception of its proper function, as shown by the emphasis which he places upon its willingness to cooperate in every way with the Government's financing program. Cooperation, of course, is essential at all times, but there is a great difference between cooperation under conditions that permit extensive freedom of action to the central banking authorities, and cooperation under restrictions which entail virtual forfeiture of independence.

Whenever a government sets out to prescribe a form of currency management, it follows necessarily that the central banking system called upon to aid that policy is shorn of powers previously possessed. Reginald McKenna, the head of the Midland Bank, said recently that currency management—of which he heartily approves—is incompatible with complete freedom of the Bank of England. If that be true for the moderate form of currency management in operation in Great Britain, it is certainly much more true of the complicated and ambitious program of monetary control with which the United States is experimenting.

"Extravagant Economies."

Gov. Lehman of New York makes use of a phrase that may well be applied to the District budget when it is taken up by the appropriations sub-committee next week. Having frequently issued warnings against extravagant spending, he now emphasizes the folly of "extravagant economies."

The tendency toward indulgence of this sort appears to be more acute in Washington than in almost any other American city. The District is entirely free from debt. It will end the current fiscal year with a surplus, and the budget now awaiting Congressional action provides for the expenditure of nearly $5,443,000 less than the prospective revenue. At the same time various needs of the Capital City are suffering serious neglect.

"No community," says Gov. Lehman, "can disregard the responsibility which it owes itself and civilization in the education of its children." The 1935 District budget puts the schools on a subsistence basis, making almost no allowance for the constant growth in enrollment. A number of buildings and additions are urgently needed. Supplemental estimates to relieve the most acute cases of congestion in the schools and to provide for a branch library have been submitted to the Budget Bureau. But that organization, which is essentially a Federal agency, does not appear to be impressed by the extravagance of some economies it seeks to impose upon the District in order to accumulate a surplus fund.

The people of Washington have no desire to incur a municipal debt. They are proud of the fact that the finances of the District are maintained on a sound basis. Nevertheless, it is a source of widespread regret that the District is compelled to use open dumps while a newly built incinerator stands idle; that surplus funds are accumulated while many necessary improvements are delayed, and that Congress takes advantage of local reserve funds, built up through pinch-penny policies, further to reduce the Federal contribution to Washington's budget.

For this situation the Budget Bureau shares responsibility with Congress. Unless the former agency forwards to Capitol Hill the supplementary estimates prepared by the District Commissioners, the House committee will necessarily begin its work without adequate information as to the urgent requirements of the Capital City.

Still Very Obscure.

A haze of confusion still hangs over the air-mail contract controversy. Former Postmaster General Brown's public statement is a direct contradiction of several points made by Postmaster General Farley in his letter to Senator Black. Congress has taken up the issue and political charges are being hurled with characteristic recklessness in both houses. The MacCracken case, too, has tended to divert attention from the real issues which Congress must decide. Nor does the refusal of the Federal court in New York to restrain the Government from canceling an air-mail contract change the situation. Such a decision was inevitable.

Mr. Farley charges that the air-mail contractors met with Mr. Brown "for the purpose of dividing territory and contracts among themselves" and that these meetings resulted in "the practical elimination of competitive bidding." With one possible exception, he believes that "all the present domestic air mail carriers secured contracts based on conspiracy or collusion."

The former Postmaster General, Walter F. Brown, is equally emphatic in declaring: "No suggestion of dividing air operations among the companies represented at the May 19 and June 4 meetings was ever made or contemplated and no suggestion with respect to bidding on air-mail contracts or refraining to bid on air-mail contracts was made at any time." These meetings, he contends, were held to discuss the Watres bill and to determine whether any relief could be given to passenger lines having no mail contracts. "There is absolutely no justification," says Mr. Brown, "for the charge that any of the air-mail contracts were awarded through collusion among contractors or by any other illegal practice."

Richard W. Robbins, president of the Transcontinental and Western Air, asserts that meetings similar to those of which Mr. Farley complains have been held under the latter's administration. For example, air-mail carriers were invited to the Postoffice Department for a discussion before the lower rates were put into effect last September.

It is of the utmost importance that the quintessence of these charges and counter-charges be sifted out with a minimum of partisanship. There is always grave danger that a controversy of this kind may descend to mere maneuvering for political advantage. The underlying issues are too serious to tolerate that outcome.

The most important job of Congress and the Postoffice Department is to develop a means of continuing the air-mail service on a fair and economical basis. Actual grafters deserve no consideration. But a complete assembly of the facts regarding air-mail contracts is necessary before final judgments can be rendered. And even these conclusions ought not to obscure the larger problem of evolving a new subsidy plan that will not lend itself to repetition of the present unpalatable situation.

One Against Thebes.

Under the shadow that present events cast over the League of Nations, American newspapers have barely noted, the foreign press has merely announced, the death of William Martin. Yet this Genevese journalist not only was an authority upon the League. He exercised, perhaps more than any other unofficial individual, a genuine influence upon its development.

The newspaper wherein he wrote through so many exigent years is published in a city of the third rank, according to that system which esteems towns in proportion to their population; Switzerland itself is a little country with no ambitions beyond its borders. Nevertheless, when the Journal de Geneve printed—as it did almost daily—a Martin article about the current course of the League, then the League Secretariat, housed at Geneva, or the League Council or Assembly in session there, studied, wet from the press, whatever Martin had written, and, in more instances than a few, followed his advice.

Martin seldom trusted his marvelous memory for the devastating minutiae of modern history. Like the late Talcott Williams, his articles were documented from an overwhelming library of cross-indexed and double-indexed news-clippings. He could instantly verify his every inference, support his every accusation where the very statesmen most involved had long ago forgotten.

For the newspaper-reading public, Martin, neither myopic nor visionary, demonstrated what one fearless writer can accomplish from a key-position. For the members of his profession, he stood high among the symbols of the revival of personality, the suppression of personalities, in journalism.

MILE POSTS

A Parade of the Past From the Files of The Post.

TWENTY YEARS AGO TODAY.

THE HOUSE turned down Secretary Garrison's request for a standing Army of 85,000 men, holding that the Army of 77,500 was sufficient.

AN ENGLISH court fined Sir Stuart Montague Samuel $65,000 for voting in the House of Commons while he had a contract with the British government. His removal from Parliament was also forced.

MR. AND MRS. VERNON CASTLE demonstrated the "touchless tango" after much criticism of the straight tango had been made. A naval officer knocked down a society man in Norfolk for dancing it with his wife.

TEN YEARS AGO TODAY.

J. P. MORGAN gave his father's library and an endowment of $1,500,000 to scholars of the world.

THE SENATE confirmed Atlee Pomerene as counsel for the Government in prosecution of the oil cases.

J. P. TUMULTY said that in 1914 Woodrow Wilson threatened to resign from the Presidency unless Congress repealed the act exempting American vessels from Panama Canal tolls.

The Man on Horseback—?

Letters to the Editor

The Post welcomes letters from its readers. All communications should be signed with the writer's name. Upon publication initials or pen names will be used if requested. Letters should be limited to 300 words.

Answering Mr. Miller.

To the Editor of The Post—Sir: Mr. Kelly Miller's views expressed in his letter entitled "The Naive Nazis," and published in your valuable paper, demand serious correction. His observations on the Nazi Nordic myths are useful and interesting, but his comparison of the Nazi slogan, "Des Vaterland Uber Alles," with the spiritual background of the Hebrew and Christian philosophy, "In thy seed shall all the nations of the earth be blessed," indicates a lack of understanding of the "blessing" as well as erroneous discernment of the Hebrew concept of "a chosen people."

Let us enlighten our friend on the points he has chosen to raise.

The Hebrew religion has not changed. The law initiated on Mount Sinai still holds good, and as the ages go by it more and more attracts the attention of mankind. It has not outlived its usefulness. It never will. It was the divine Jesus who in his immortal Sermon on the Mount proclaimed to a pagan world: "Think not that I am come to destroy the law, or the prophets: I am not come to destroy, but to fulfill. For verily I say unto you, till heaven and earth pass, one jot or one tittle shall in no wise pass from the law, till all be fulfilled."

In view of the fact that the Hebrew genius conceived the monotheistic thought and because the Hebrews were determined to accept the perilous position of a vigorous minority and did withstand the onslaughts of the barbarians for many centuries in propagating and widely diffusing the God-idea, in the course of time, the doctrine of the Hebrews being "a chosen people" evolved. A chosen people! For what purpose? To carry the brunt of civilization against savagery. It was no easy or envious task. How well the narrow-minded materialist might have wished that some other racial group had developed a genius for which it paid both in treasure and blood.

Mr. Miller asserts that the Nazis copy the Hebrews and that they persecute them just as the latter once persecuted the Gentiles. We challenge him to adduce even a scintilla of evidence of his unfounded allegation, unless he has in mind the ancient Hebrew wars against the worshipers of Moloch, to whom they sacrificed innocent children and babes by roasting them alive. This god Moloch certainly found, in this twentieth century, its counterpart in the Nazi god of Wodan of the Forest.

Mr. Miller's analogy between the Hebrew persecution of Gentiles with that of the destruction wrought by the Nazis is as logical and fair as if he compared the humanitarian policies of President Roosevelt with Hitler's tyrannical dictatorship and race hatred.

Mr. Miller, we are satisfied, does not understand the sacred writings of the Old Testament. Here is a formula which may, perhaps, lead him to a proper approach of what he calls the Hebrew Bible, as if the New Testament were separable and could be divorced from the Old: Let him realize that the Bible is a mirror of life. Once this concept has become meaningful to him, his intellect will be cleared of its debris and his vision will become serene and undimmed.

I. J. LOWE.

Washington, Feb. 13.

Discussing Rabies.

To the Editor of The Post—Sir: My attention has been called to an article in your issue of January 27, under the caption "Mad Kiss Danger Passes," in which it is said:

"Mrs. C. E. Ross, who gave her husband one last kiss as he lay dying of rabies, today was apparently out of danger of contracting the disease."

The greatest authorities tell us that rabies is a disease of extremely rare occurrence, but we are constantly having rabies scares, which are of no benefit to anyone and are of very real danger to timid, nervous people.

The late Dr. W. O. Stillman, distinguished president of the American Humane Association, wrote and published in the National Humane Review an editorial entitled "Rabies Scares as a Fine Art," in which he said:

"The editor of this magazine, who has been the active head of an aggressive anticruelty society for more than 25 years, and for a longer period a practicing physician, has come to the definite conclusion that the rabies scares are mostly humbugs. He has never seen a case of the disease, although familiar for more than 25 years with municipal dog kennel work handling thousands of dogs."

Dr. Charles W. Dulles, late lecturer on history of medicine, University of Pennsylvania, 1893-1908, consulting surgeon to Rush Hospital, manager of University Hospital, who was undoubtedly the greatest authority on hydrophobia in this country, if not in the world, made a study of hydrophobia for more than 30 years. In an address delivered in Washington, in 1913, Dr. Dulles said:

"I might cite my own experience in the treatment of persons bitten by dogs supposed to be mad, which has furnished not a single case of the developed disease in 30 years. I have probably seen more cases of so-called hydrophobia than any other medical man. * * *."

Dr. Dulles also said: "* * * In France, which is full of Pasteur Institutes, there are supposed to be annually thousands of cases with the infection of hydrophobia, while in Great Britain, where there is no Pasteur Institute, the disease does not occur. Another curious thing is that in Constantinople, where dogs have run wild for centuries in the streets, there was so little hydrophobia that it was long denied that it existed there at all; but since a Pasteur Institute has been established cases have been quite frequent, according to the Pasteur people."

According to authoritative statistics published in the "Annals of the Pasteur Institute" and other official publications, 2,209 persons have died of hydrophobia after receiving the Pasteur treatment, some of them undoubtedly in consequence of such treatment, as in certain cases it has been proved that the dogs which had bitten the patients were not mad.

In the "Annales de L'Institut Pasteur" for 1909, page 269, Dr. Mission gave an account of the "accidents" accompanying the treatment, such as paralysis, heart failure, sudden brain congestion resulting in convulsions, attacks of fever, rashes, &c.

In the Final Report of the Royal Commission on Vivisection, page 117, Dr. George Wilson, LL.D. (Edinburgh), said: "I venture to submit that the whole Pasteurian theory, and the treatment based upon it, are fraught with error from beginning to end."

Albert Payson Terhune, the well-known authority on dogs, is reported in The Humane Quarterly, Washington, May, 1933, as follows: "Of all the absurd and ill-founded legends about dogs, the mad dog scares is the worst. Not one supposedly mad dog in a thousand really has the hydrophobia. Moreover, a rabid dog is desperately sick—too sick and dazed to go out of its way to attack any one * * * If a dog refuses to drink water, there is just one genuine cause, namely, that it is not thirsty."

SUE M. FARREL,
President Vivisection Investigation League, Inc.

New York City, February 9.

Federal Aid for Schools.

To the Editor of The Post—Sir: One notes with grave concern the opposition which is arising against the movement to give Federal aid to our public schools during this emergency. It is hard to account for this opposition unless it comes from those who do not believe in public education under any circumstances and would like to see all public schools closed.

It must be conceded that our Federal Government is quite as much the beneficiary of public education as are the State governments, because citizens of our several States are also citizens of the United States. It follows, therefore, that if the State governments are unable to keep the public schools open, the Federal Government should see that they are kept open.

The argument that the States should bear the whole expense of public education is without sense or force at the present time. During the depression the States have become financially unable to keep the public schools open. The Federal Government, which has an interest in these schools equal to the interest of the States, should now come to the aid of the States and see that these schools are not closed on account of the depression.

F. WILSON.

Washington, Feb. 12.

As Others See It

Dinner at Twenty.

The Astronomer Royal of England favors a change in the civil reckoning of time to the 24-hour day which has long been used by astronomers, and the question is now up in Parliament. The Astronomer Royal believes that "there is a widespread demand for the reform" and urges its adoption especially for the general postoffice and for railway timetables. The government, on the other hand, argues that "there are no signs that the public has any desire for the change." The postoffice authorities refrain from committing themselves, preferring to abide by the views of the country as a whole.

Formerly the astronomers started the 24-hour day at noon; then the advantages of the 24-hour system crept into civilian use in some of the countries of Europe, but the reckoning was from midnight onward. The first hour after midnight was the zero hour—0, then 1 o'clock and so on up to 24 o'clock, which was midnight again. The almanac-makers adopted the 24-hour system, and since 1921 Whitaker's Almanack has used it regularly. With the astronomers persisting in starting the day at noon difficulty and confustion resulted, and in 1925 an international agreement was concluded to begin the day at midnight.

The 24-hour clock is a convenience in some respects—it does away with the designations "A. M." and "P. M.," it lessens the chance of mistakes in some professions where men are on duty all round the clock, professions in which mistakes may lead to serious consequences; it would do away with the necessity of printing timetables in light and heavy-faced numerals to indicate the hours before and after noon. Whether these manifest arguments in favor of the new clock face would overcome the general, deep-rooted objection to the traditional way of reckoning is a question difficult to answer with any positiveness. It seems easier to say "11 o'clock" than "23 o'clock," even though "eleven" and "twenty-three" have the same number of syllables. We like to think of dinner at 8 o'clock rather than at 20. Perhaps we are just prejudiced, "set in our way," as many were in 1883, when Standard Time was introduced, as many are today when Daylight Saving yanks them out of bed while they are still deep in their beauty sleep.

(Boston Transcript.)

Along the Potomac

With

Carlisle Bargeron

AT last I am beginning to understand why the White House snapped at Col. Lindbergh the other day. I hadn't been able to do so before. It was so unlike the present Administration's mood, the first time, in fact, that anything resembling a scowl has appeared on its face. I imagine, too, that a lot of people had wondered about it.

BARGERON.

Good nature and geniality have characterized this Administration. Until the Lindbergh telegram not a thing, so far as I knew, had soured it in the slightest. Gay laughter has resounded within the corridors during what appeared to many of us to be life's darkest moments. The secretariat and correspondents regularly assigned to the White House have gained quite a reputation for singing, not for singing plaintive songs either, but melodies full of fun and of cheer.

* * * *

I would have fully expected the Lindbergh telegram to be greeted by uproarious guffaws and hah hahs, and perhaps a jubilant expression of "fine, fine" from Mr. Roosevelt himself. Such receptions have been accorded the boisterous tactics of Huey Long. The White House was one safe place the Senator could go, for that matter. Regardless of how he got on the nerves of others, at the White House they were never so nettled or distraught as not to be able to laugh heartily at him.

Yet along comes the Colonel, a most modest-appearing young man, and he gets rebuked—and how!

It reminded me of the fellow at the party whom everybody could kid, who took no offense at any of the witticisms at his expense until finally some fellow over in the corner who had not opened his mouth attempted to join in, whereupon the jovial good fellow turned sharply on him.

* * * *

In this case, though, I couldn't believe it was the Colonel's personality that rubbed the White House the wrong way. After all, the Colonel has a right good personality. He is not so popular with newspapermen because he splashed mud on them, and because they could never square his pose of modesty with the schemes of his publicity men. But he is popular with everybody else.

In searching around for an explanation of the White House's attitude in this instance, I finally concluded that there must be some past incident in its life that accounted for it, something in infancy perhaps, or maybe in adolescence or even in early maturity. I waded through book after book on psychoanalysis. I even tried to find out what dreams, if any, the White House has.

* * * *

I had almost given it up and concluded that it would have to remain one of life's unsolved mysteries when presto, it came like a flash. Mr. Roosevelt himself was once rebuked by the White House!

Yes sir, it was at the time he was quietly campaigning for Democratic nomination and Mr. Hoover was trying to negotiate a treaty with Canada on the St. Lawrence waterways project. At that time it looked as though waterpower was to be one of the principal issues of the impending campaign. Mr. Roosevelt at Albany had surrounded himself with an array of liberals on the subject in an effort to attract the Republican Progressives to him.

He wanted to get into the St. Lawrence treaty picture so he wrote Mr. Hoover asking that he be permitted to have a representative in the negotiations. And if I remember rightly, he made the letter public in Albany. Mr. Hoover would likely not have mentioned the request. My recollection is that he was ignoring it. When Mr. Roosevelt made his letter public though, Mr. Hoover turned it over to Under-Secretary of State Castle, at the time acting secretary. He replied, beginning his letter with:

"Dear Frank."

William Lyon Phelps

Daily Talk About Books and Authors.

Two Famous Antagonists.

In the middle of the nineteenth century, when the feeling between Catholics and Protestants was far more bitter than it is now, the Protestant clergyman Charles Kingsley and the great Catholic priest, John Henry Newman, engaged in a public joint debate with pen and ink, that attracted the attention of the whole English-speaking world.

But what is most interesting to me is this. These two distinguished men were at that time famous first for their theological doctrines, and secondly for their skill as masters of good literary prose.

But they will both be remembered longest for their short poems, which I suppose seemed to them almost incidental and unimportant compared with the struggle that engaged all their time and strength.

When Newman was a young man, becalmed on a fruit boat, in the Mediterranean Sea, he wrote a few stanzas apparently without much effort. But this little poem is probably the greatest hymn in the English language — "Lead, Kindly Light." It is the greatest hymn because while it expressed the most intense religious feeling, it is like the Lord's Prayer in that it can be spoken or sung by any person of any faith who looks up.

Charles Kingsley wrote two ballads of the sea: "The Three Fishers" and "The Sands o' Dee." They are both perfect in their way; full of emotion and having the very surge of the sea in their rhythm.

(Copyright, 1934.)

No End of Books

By Theodore Hall.

Paying the Piper.

Rather behind the heyday of sermonizing on the Great War comes R. C. Hutchinson's "The Unforgotten Prisoner (Farrar & Rinehart, $2.75). The army of the "All Quiet" school has marched past. But this member of the rear guard finds enough to do in mopping up.

Post-war England trying to find its feet again, post-war Germany desperate and going to pieces—that is the background. Charles Saggard thinks he has married the German governess in his father's sternly British house, finds that the ceremony was false, is forced to let her go back to Germany. There, married to an army officer, she bears Charles a son named Klaus. Years later, Charles' brother finds Klaus and brings him back to England, to a long slow effort at understanding. There was the war between them by that time.

So long a novel as this has room to dwell on many scenes, many people. The German city of Birnewald, with its minor brutalities of street patrols and calloused petty officials swallowed up in the great brutality of starvation and dissolution, stands out as the peak of the book. The strenuous "will to believe" of the English, going through tea and cricket as if nothing had happened, is only less moving. For all Hutchinson's immersion in the "strong loyalties" stream of writing, he has much to tell here which can not be marred by sounding generalities. The aftermath of war, slower and more tortuous than battle, exacts its price, and "The Unforgotten Prisoner" shows this unforgetably.

Flight of the Century.

Don Howard worked his way up in the air transport company, invented a "pitch prop" device for changing the angle of a propellor's blades in mid-air) which gave his plane a cruising speed of 400 miles an hour, did a round-trip flight of the Atlantic and won his girl.

"Big Flight" (Atlantic Monthly Press—Little Brown, $2.) is a grown-up "Rover Boys in the Air." Its authors, Francis and Katherine Drake are aviation enthusiasts and have flown around South America. Into their book they have packed the terse lingo of air-mail pilots, the routine of a flying field, death and disaster when there's a "low ceiling" over the mountains, a crafty villain, love interest, and a rousing climax that ought to put you on the edge of your chair. It's grand entertainment, with the news-of-the-day advantage of showing you at close hand what flying the mail means to the pilots and dispatchers concerned.

Miss Baum in Hollywood.

Vicki Baum went out to Hollywood to have a hand in the filming of "Grand Hotel," and stayed to take notes. In "Falling Star" (Doubleday Doran, $2.) she has cooked them all up together and served them steaming and sweet as a pudding.

Donka Morescu (one guess as to her nationality) had been in bright lights once in the silent movies. Now she was trying to do it again in the talkies, if a long day's work could accomplish that. But between having her cake (ambition for stardom) and eating it too (her conquest of Oliver Dent—great screen lover), she forfeited both. Oliver, dying of a stomach trouble along with a broken heart at Donka's well-meant infidelity, called out her name at the last. The success of her film was but luke-warm.

Very few items of Hollywood seasoning escaped Miss Baum, but their sometimes incongruous flavor melts into the rich, German sentimentality. Read it some night when you feel like going to the movies—it will beguile you as pleasantly. Or perhaps you read it last summer in the Cosmopolitan.

"The Good Earth" in New Dress.

The Modern Library has just issued Pearl Buck's "The Good Earth" ($0.95), with a highly interesting foreword taken from Mrs. Buck's reply to a Chinese critic. He had accused her, so to speak, of leaving out the "official button"—a reference to a painting made by a Western artist of a mandarin, in which the button on the mandarin's cap was left out because it was behind his head. The conclusion of Mrs. Buck's reply is worth quoting:

"I have no sense of mission or of doing any service. I write because it is my nature so to do, and I can write only what I know, and I know nothing but China, having always lived there. I have few friends of my own race, almost none intimate, and so I write about the people I do know. They are the people in China I love best to live among, the everyday people, who care nothing for official buttons."

If you haven't read "The Good Earth," this edition is an excellent means. Otherwise, you will remain in the sorry plight of your grandfather who missed "Quo Vadis"—the only other American best-seller as popular as Mrs. Buck's splendid story.

Bendix Corporation Gives Workers Raise

South Bend, Ind., Feb. 16 (AP).—The Bendix Aviation Corporation today announced workers in its plants here will receive a wage increase of five per cent on March 4 and a second increase of five per cent effective June 1. The company has approximately 3,000 employes.

Soviet Friends to Dance.

The Friends of the Soviet Union will hold their annual social affair in Odd Fellows Hall tomorrow at 9 p. m. Dancing and a buffet supper will feature the program.

The National Gallery

FRANCES PERKINS, Secretary of Labor. She selected the title "Madam Secretary" to end a knotty problem arising from the fact that she is the first woman Cabinet member, that, as a feminist, she is "Miss Perkins," and that she is also Mrs. Paul Wilson. Born in Boston, educated at Mount Holyoke and University of Pennsylvania. She was on one New York State commission after another. Sociologist, welfare worker, advanced liberal, interested in everything from the safety of skyscraper window cleaners to silicosis, i.e., the same as chalicosis. She was the nemesis of her Cabinet predecessor, Jim Davis, because she kept riddling his cheery unemployment statistics. She made the South pretty mad by a speech on the big market for shoes, but Dixie forgave her when she went to Atlanta and admitted that the South wasn't barefooted. On a hot August day, she served the press ginger ale—very nice. Her famous triangular hats haven't started exactly a craze for them. Hard worker, keen, considered the smartest Cabinet member.

Morgenthau Shifts Robert In Shake-up for 'Efficiency'

Continued from Page 1.

Administration is protecting H. L. Doherty, builder of Cities Service Co., which Mr. McFadden charged was one of the "biggest tax evaders" in the country. Mr. Doherty organized the recent Nation-wide celebration of President Roosevelt's birthday. Mr. McFadden said Mr. Doherty was one of the largest Democratic campaign fund contributors.

McFadden said he had been informed that Mr. Doherty's income tax matters were being handled by Arthur F. Mullin, Nebraska Democratic national committeeman. He also said one of the key men in the Treasury's tax division was a friend

Representative McClintic (Democrat), Oklahoma, pointed out that President Roosevelt recently protested against party officials handling legal business before Government departments.

"But there is a vast difference between the Bureau of Internal Revenue in this Administration," McFadden retorted. "The men in control of the Bureau of Internal Revenue are members of the same ring that was in there during the last Administration."

He asserted certain lawyers who practice before the income tax division are able to get facts and records not available to others.

Helvering Appears Safe.

Recently Guy Helvering, of Kansas, commissioner of internal revenue, began a drive to collect $700,000,000 in back taxes. It is understood that although Mr. Helvering was appointed under the Woodin regime, the present Secretary is entirely satisfied with his work. He is one of a few holdover officials of the pre-Morgenthau period whose head appears to be safe.

Changes made since Mr. Morgenthau took charge of the Treasury upon his appointment as Undersecretary November 17, 1933, and his elevation to the Secretaryship on January 1, 1934, include these:

Dean Acheson resigned as Undersecretary to make way for Mr. Morgenthau, and returned to his Washington law firm.

Thomas Hewes resigned as assistant secretary after Mr. Morgenthau stripped him of control over Customs, Coast Guard, and other important activities. He was given control over two minor activities, the Bureau of Engraving and the Mint. These two were turned over to Assitant Secretary Robert yesterday.

E. Barrett Prettyman resigned as counsel for the Bureau of Internal Revenue, a vital post so far as huge tax assessments are concerned, to make way for Robert H Jackson, up-State New York lawyer, and not related to the Robert Jackson who recently resigned as Secretary of the Democratic National committee because of his law practice here. Prettyman is resuming the practice of law here, but his forced resignation is to be debated in the Senate shortly.

Walter J. Cummings resigned as executive assistant to the Secretory.

Earle Baillie, a Morgenthau appointee, resigned as adviser because of Congressional opposition.

Dr. O. M. W. Sprague resigned as financial adviser because of general disagreement with the Administration monetary policy.

O'Connor in "Spot."

J. F. T. O'Connor, Comptroller of Currency, has been irked at Secretary Morgenthau's ruling that statements and other material for publication be issued through Herbert E. Gaston, assistant to the Secretary. O'Connor has insisted upon retaining his own press representative. He refused, however, to discuss reports of his impending resignation.

Mr. Morgenthau has been unable to find satisfactory men to fill the two vital posts as undersecretary and as assistant secretary in charge of fiscal affairs, which was vacated by Mr. Hewes.

Reports circulated that Robert would resign as a result of the removal of construction work from his jurisdiction, but these were denied. An all-American football star at Georgia Tech, handsome and youthful, with an inexhaustible barrel of Negro stories brought from Atlanta, Ga., "Chip" Robert has been one of the most popular young men in the inner Roosevelt circle.

Secretary Morgenthau, equally intimate in the Roosevelt circle, but serious minded and anxious to make a record as an efficient administrator, is understood to be deeply concerned over the influence which Washington tax lawyers have exercised in the Treasury Department.

There was nothing in his replacement of the internal revenue counsel reflecting on Mr. Prettyman, who leaves with a clear record. It was due primarily to the feeling of Secretary Morgenthau that it would be better to have an outside lawyer who had never practiced in Washington, and who could therefore have no friendships which might be used by persons claiming to have alleged back-door influence.

Personal Element Seen.

Friends of Mr. Prettyman assert that he has been the most aggressive and independent general counsel for internal revenue in years. He has two strong champions in Senator Tydings (Democrat), Maryland, and Senator Couzens (Republican), Michigan, who are preparing to protest his resignation in the Senate. They assert that he was sacrificed to make way for a personal appointment.

Treasury changes yesterday were by way of carrying out a reorganization decided upon by Secretary Morgenthau immediately after he came into office, in accordance with a previous order by Secretary Woodin.

Assistant Secretary Robert will have charge of the Bureau of Printing and Engraving, the Mint, public health and the public works of art operated for CWA.

Admiral Peoples will head the new procurement division which will report directly to the Secretary, and will handle public building construction and purchase of supplies. W. E. Reynolds, formerly technical adviser to Robert, will be assistant to Admiral Peoples. L. C. Martin, long a Treasury assistant in public building, will be assistant to Reynolds.

Other appointments under Admiral Peoples, all from within the Treasury, include:

Supervising architect, Louis A. Simon, chief; George W. Stone, architecture; T. C. Brooks, structural engineering; N. S. Thompson, mechanical engineering; J. W. Ginder, architectural engineering.

Constructibn branch—George O. von Nerta, chief; Neal A. Mellick, construction management; George R. Roberts, project management.

Legal staff—E. R. Witman, chief; H. S. Roome, acquisition of sites.

Office management—John H. Schaeffer.

Board of Awards—Wetmore, Simon, Von Nerta, Schaeffer and Witman.

Y. M. C. A. to Get Mural.

James A. Porter, instructor in art at Howard University, will present a mural symbolic of the community service of the Y. M. C. A. to the Twelfth street branch of that organization at 4 p. m. tomorrow.

2 Drs. Morgan, TVA Idealists, Flout Politics

Lilienthal, Third Member of Triumvirate, Is Power Expert.

Editor's note: There follows the fifth dispatch in a series describing the kind of "practical idealists" in charge of the Tennessee Valley development program.

(Copyright, 1934, by the United Press.)

Knoxville, Tenn., Feb. 16.—The two Doctors Morgan and young David E. Lilienthal, who hold the future fate of the South in their hands, run the Tennessee valley development program without heed to politics or Governmental bureaucracy.

They do their job without bickering or red tape.

Dr. Arthur E. Morgan, one-time head of Antioch College in Ohio, is chief. He is a tall, spare man with a quick smile and an acknowledged flair for civil engineering. Exactly 77 flood and water control projects throughout the country stand as monuments to his ability. The Tennessee river program, one of the greatest single engineering tasks ever undertaken in the United States, will be the seventy-eighth.

Modest and Enthusiastic.

He is modest about it, yet enthusiastic, and as interested in the weaving of woolen and the firing of pottery by electricity as he is in the erecting of $34,000,000 dams.

Whatever other fame he achieves, he will be remembered in official Washington as the man for whom Diogones searched. When Dr. Morgan was appointed head of the TVA he filed with President Roosevelt a list of all his possessions, his cash and his real estate. When he has finished the job he intends to file another similar list.

He will not tolerate graft. There has been no hint of it in any of the multimillion dollar deals he has engineered since his appointment less than a year ago.

Second in command is Dr. Harcourt A. Morgan, president of the University of Tennessee, practical farmer and internationally known authority on bugs. His life specialty has been entomology.

Dr. Harcourt A. Morgan specializes on the farming and fertilizing aspects of the program. He is a short, forceful man, 66 years old, full of energy and sound knowledge of agriculture. He knows farmers up and down the valley by first name. His prestige is such that he can tell them how to change their planting methods without offending them. That is a real achievement.

No Nitrates at Shoals.

He is busy now experimenting with Muscle Shoals as a potash producer. Nitrates, for which Muscle Shoals originally was built, will not be produced there. Dr. Morgan says the farmer can manufacture his own nitrates more efficiently by merely plowing under a crop of beans or other legumes now and again.

Third member of the triumvirate is 33-year-old David E. Lilienthal, who worked so hard at his job selling Federal power and arranging legal details of T. V. A.'s multitudinous transactions, that his physician forced him to take a rest. He is in Florida now, but his associates said they were certain that power rates, and not sandy beaches, were uppermost in his mind.

Lilienthal achieved his first fame by reorganizing the Wisconsin Public Service Commission and forcing power and telephone companies in that State to reduce rates. In so doing, he gained full knowledge of the inner workings of power companies, their holding companies and their sometimes mysterious financial arrangements.

He is largely responsible for recent contracts by which the South's private power companies will buy Federally manufactured electricity, with a consequent saving to the consumer.

The chieftains of the TVA hold to a man that the program will succeed in most of its details. They insist that any aspects which tend to fail will be dropped like so many hot coals.

Success of the TVA, such as they predict, inevitably would affect the whole Nation, as well as remold Southern life in all its aspects.

Tomorrow: The future of the Tennessee Valley—and of the Nation—as seen through the rosy glasses of the TVA.

Man Is Released In Woman's Death

Mrs. Annie King Died of Natural Causes, Verdict.

A certificate of death from natural causes was issued by Coroner A. Magruder MacDonald yesterday in the case of Mrs. Annie M. King, who died in a hotel room here Thursday night.

Thomas L. Jones, 48, of 1014 Tenth street northwest, reported to have been with Mrs. King at the time of her death, and who had been held for questioning, was released.

Silver Continues Rise, Reaching 46-Cent Mark

New York, Feb. 16 (AP).—The silver market extended its recent advance again today, bar metal gaining ⅝ of a cent an ounce to reach the 46-cent level for the first time since 1930.

Active futures months improved ½ cent an ounce and in some cases more in brisk trading.

Cleveland Clothing Magnate Dies in N. Y.

New York, Feb. 16 (AP).—Henry Richman, clothing magnate, of Cleveland, Ohio, died this morning at the Postgraduate Hospital. Attending physicians did not reveal the nature of his malady.

Richman had been critically ill since he underwent an operation about ten days ago.

Firms Divided Mail Contracts, Black Asserts

Replies to Brown, Insisting Evidence Shows Collusion.

Continued from Page 1.

tion of the emergency air mail bill, which is expected to be reported out today. Second Assistant Postmaster General Harlee Branch testified in addition to other witnesses, who went into details ot the charges against the air line contractors.

While Black was making his spirited defense of the Administration's action, Representative Hamilton Fish, jr. (Republican), New York, issued just as spirited an attack on Postmaster General Farley, calling upon him to resign either his Post Office Department job or the chairmanship of the Democratic National Committee.

Hits "Ill-Advised" Action.

"The drastic and ill-advised action of Postmaster General Farley in cancelling air-mail contracts made under a Republican administration without a hearing, on grounds of favoritism and unproven fraud, and bringing ruin to a great and growing industry, together with his holding high political and party office, require his resignation from one or the other immediately," Fish said.

"If it is the purpose of the Postmaster General to wreck American aviation, he is going about it in the right way. It is a shame that the air-mail contracts are being made a political football."

On the other hand, Black predicted:

"This cancellation will not retard aviation's orderly progress. It will accelerate it. It will not close the airports. It will not stop the carriage of mail."

A total of $86,112,016 was paid for domestic air-mail transportation from 1928 to 1933, inclusive, he said, of which $58,000,000 was paid as a subsidy or gratuity, "upon the supposed basis of Governmental assistance to a young and growing and necessary industry."

Raps Riches for a Few.

"It was never intended by patriotic citizens that this Governmental aid should be diverted by collusive agreements into the pockets of favored bankers, brokers or stock manipulators, politicians and lobbyists," continued Black. "It was not intended that Government money should be used to enrich favored individuals by exorbitant and unearned salaries, bonuses and dividends."

With a final thrust at large holding companies and trusts that control not only operating lines but airplane manufacturing companies and supply concerns, Black said:

"With this vast power of holding companies to sell their own products, at their own price, to their own subsidiaries, associates, and affiliates, combined with constant political activities and power, the taxpayers' money has been sucked by an irresistible force, into the pockets of profiteers and Governmental favorites."

Four Controlling Companies.

Four parent holding companies, he said, controlled 25 out of the 27 contracts existing before the cancellation. They were: Aviation Corporation, with 13 contracts; United Aircraft and Transport Corporation, 6 contracts; North American Aviation Co., 5 contracts; and Northwest Airways, 1 contract. The Aviation Corporation, according to the Senator, owns 22½ per cent of the stock of Northwest Airways.

Continuing his recital of what happened at the 1930 conferences, in which representatives of these four companies participated, Black charged:

"Pioneer operators were either forced to sell out to the favored companies, under the plan outlined, or they were squeezed out of existence by the subsidized competition of the favored company receiving the mail contract."

Overtime Punishment Of Firemen Is Barred

The District Commissioners yesterday approved Corporation Counsel William W. Bride's opinion that the imposition of extra hours of duty upon members of the Fire Department as a discplinary measure was unlawful and unauthorized.

This ends a practice of more than 30 years' standing in the Fire Department. However, Bride's report recommended that if the Commissioners desired they could pass a regulation requiring a period of duty without pay.

Commissioners Frown On 'Outside' Residence

Two bills introduced in the House by Representative Smith, of Virginia, which would allow District policemen and firemen to reside outside of Washington were reported adversely yesterday by the District Commissioners.

Workers in both departments, the Commissioners believe, are more quickly available for emergency duty if they live within the District.

Patriotic Group Holds Meeting Here Tonight

A defense meeting will be held by the National Patriotic Council as part of National Defense Week at the Willard Hotel at 8 p. m. today.

Taking as her topic, "The Making of a Soldier," Mrs. H. H. McClure, of Kansas City, will address the gathering. Maj. Charles Demonet, C. M. T. C. procurement officer of the Third Army Corps Area, also will speak.

Maryland U. Sorority Helps Needy Children

Members of the Kappa Delta Sorority of the University of Maryland have agreed to furnish two quarts of milk daily to a family under care of the county welfare board.

The family contains five small children, all improperly nourished, said Miss Charlotte Wilcox, county relief administrator.

The Once Over

By H. I. Phillips.

THE ELMER TWITCHELL BILL FOR STOCK MARKET REFORM.

The term customer hereinafter used shall mean any man with a worried look, one button off his vest and a pack of matches but no cigarettes.

The term broker hereinafter used shall mean any man who looks pretty exasperated and keeps muttering something about "those Democrats."

The term securities hereinafter used shall mean securities.

* * * *

Be it enacted by the Congress of the United States, that:

1—All whispering in brokerage offices, or within twenty-five (25) feet of same during market hours shall be prohibited.

2—All huddling of brokerage office officials with an impressive man who looks as if he might know something shall be illegal. It upsets the regular customers.

3—No broker or brokerage office employe may call a customer by his first name, draw him into a discussion of golf, ask about his family or otherwise give the impression he gives a darn about him.

4—The employment of boys, halfwits, madmen, mental delinquents and congenital crap shooters as customers' men shall be illegal.

5—Board rooms shall be optional, but the use of chalk is hereby declared unconstitutional. If there had been no chalk in the country from 1924 to 1934 there would have been no bull market.

6—No customer shall be allowed to stand over a ticker more than five minutes at a stretch and all requests for assistance in decoding symbols shall be refused except by mail.

* * * *

7—The question, "Well, what do you think?" shall be positively unconstitutional and any person asking same shall be liable to ten years (10) in the penitentiary.

8—It shall be against the law for any broker to equip his office with chairs, benches or sofas. The employment of men who tell funny stories well, do coin tricks or otherwise behave in such a manner as to hold customers is prohibited.

9—No order shall be taken from a customer the same day he writes it out. The same shall be held twenty-four (24) hours while the customer thinks it over. All orders must be written in triplicate and made subject to approval by the wife.

10—Free distribution of aspirin tablets to customers shall be illegal, as shall other acts tending to make a customer forget he is really a hospital case.

11—No chart shall be drawn, sketched, painted or otherwise portrayed except by Federal permission, and the practice of exhibiting a chart upside down to prove a market trend shall be punishable by six (6) months in the bond market.

12—The expression, "I'm letting you in on the ground floor," shall be punishable by a fine of $100,000 and twenty-five (25) years in gaol.

JUSTIFIABLE HOMICIDE.

They shot him down in highest glee
And broke his bones up into splinters,
For he had said, "I tell you we
No longer have old-fashioned winters!"

John Brophy, the well-known pro at the Bayshore course at Miami Beach, has invented a club handle which makes it impossible for a player to take a wrong grip and slice a golf ball. The only trouble with a thing of this sort is that it limits a player to the right fairway.

Add similes: As depressed as a fancy skater being ordered to the tropics for his health.

Herbert Hoover may have had his bad points, but we didn't have any winters like this one during his four years in Washington.

"U. S. Grip on Stocks Asked."—Headline. We have a lot of them it can have for about 10 cents on the dollar.

(Copyright, 1934, Associated Newspapers.)

TELEGRAPH NEWS BRIEFS

Drys Lose in S. C.

Columbia, S. C., Feb. 16 (AP).—By a three-vote margin, the Senate today tabled an unfavorable report of its predominantly dry judiciary committee on a bill to raise the maximum alcoholic content of beer from 3.2 to 5 per cent.

Morris Will Filed.

New York, Feb. 16 (AP).—Gelston B. Morris, jr., of Pittsburgh, Pa., receives three-tenths of the $375,737 estate left by his father, the late Gelston B. Morris, who died October 27 last, according to a transfer tax appraisal filed today. The rest of the estate goes to the widow, Mrs. Loretta T. Morris.

Filipinos Dance Tonight.

The Filipino Center of Washington will hold its first inaugural celebration and dance tonight in the Hay-Adams House, Sixteenth and H streets northwest. Simeon Forinas will be inaugurated as president.

Insull Refuses to See Visitors, Mum on Stay

Athens, Feb. 16 (AP).—Samuel Insull, sr., continued today to shut himself off from visitors, and it was assumed the Chicagoan was still in bed.

When the household was asked his reaction to the announcement of Premier Tsaldaris that the former utilities leader might stay in Greece as long as he was sick in bed, Mme. Kuyemojoglou, who, with Mrs. Insull, is attending him, replied, "Nothing to say."

Wife of Gov. LaFollette Gets Legacy of $12,000

Bolton, Mass., Feb. 16 (AP).—Mrs. Philip LaFollette, wife of former Gov. La Follette, of Wisconsin, will receive $12,000 under the will of her friend Miss Agnes Bacon of Bolton, an inventory of the estate today showed.

Miss Bacon died last October and left $74,320 in personal property and $12,000 in real estate. The women were schoolmates.

House Charges Speed Lorton Graft Inquiry

Sanitation at District Reformatory Also Due for Scrutiny.

Continued from Page 1.

Barnard had said that Shoemaker's information was obtained from Edward Bedell, a former Lorton prisoner, and denied that he had communicated with Tawse.

Shoemaker said he had confided in Hazen last week that he intended to make the expose and that the commissioner had pledged his cooperation to the extent of sending a police detail to Lorton to seize all records as soon as the charges were made on the House floor.

The Minnesota former convict appeared confident that the rules committee would report favorably his resolution calling for a general investigation of Lorton and Federal penitentiaries by a special committee with a $50,000 expense account.

Other members of Congress showed little concern in the controversy and welfare executives expressed confidence that the reformatory officials would be cleared of Shoemaker's charges.

The District inquiry will be launched Monday at a meeting of the penal committee of the Board of Public Welfare, composed of Michael Doyle, chairman; W. W. Millan, Frederick W. McReynolds, John Joy Edson and Mrs. Charles Goldsmith.

Bedell May Be Called.

There were reports that Bedell might be summoned from New Jersey in connection with the investigation, but members of the committee said they have not mapped their course of action.

George S. Wilson, welfare director, said the investigation was decided upon prior to Shoemaker's attack in the House and was based on information furnished by a former prisoner. However, he said, the inquiry would be made broad enough to include Shoemaker's allegations. He said the Minnesota Representative might be invited to testify before the committee.

Capt. Barnard, whose term of office was extended by Executive order two years ago because he was deemed such a valuable penal superintendent, said he welcomed the investigation.

Barnard Nationally Known.

Capt. Barnard achieved National reputation for introduction of the honor system at Lorton and because the institution was not surrounded by walls. Now, however, a walled group of buildings is being built to house the more recalcitrant prisoners.

It was pointed out by welfare officials yesterday that Shoemaker's reference to a shortage in the prisoners' canteen fund was uncovered prior to the resignation of Tawse and is now before Virginia criminal courts.

Talk on Immortality Set.

"Can We Gain Immortality?" will be the subject of a talk by Dr. G. F. Fraser, leader of the Super Mind Science Center, to the members of the organization at 1414 Sixteenth street northwest at 8:15 p. m. today.

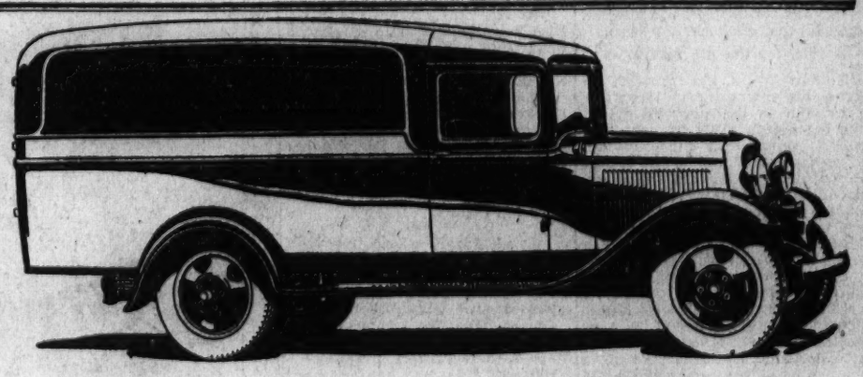

STANDARD PANEL ON 131½-INCH WHEELBASE

NEVER BEFORE have lower prices meant so much to Truck Owners

Check These Ford Features Before You Buy ANY Truck
75 h.p. 8 cylinder engine*
High horse power per pound of weight**
Lowest repair costs
Semi-elliptic rear springs
Short, rugged crankshaft
Aluminum pistons
Torque Tube Drive*
2-inch tubular steel coupling-shaft
Straddle Mounted Pinion
Large Braking Area**
Heavy, Rugged Frame
Large Loading Space
Tubular Steel Radius Rods*
*Ford alone offers these features in ½ and 1½ ton trucks and commercial cars.
**Ford leads all other trucks of equal capacity.

LOWER prices for 1934 bring an immediate saving in the purchase of a Ford V-8 truck or commercial car. And you can be sure of *continued* saving through consistent, low operating costs.

The Ford V-8 is a complete, ready-to-work unit. Its operating economy is a matter of record, established in every type of service in every part of the country. Chassis and body types meet 90% of *all* hauling needs. Every part is built to deliver the greatest possible number of ton-miles at capacity load with a minimum of expense. There is a Ford truck to meet your needs. Ask your dealer for a demonstration on your own job.

FORD V-8 TRUCKS AND COMMERCIAL CARS

A Complete Unit For Every Hauling Need

FORD DEALERS IN THE DISTRICT OF COLUMBIA

Easy Terms Through Universal Credit Company

Joe Palooka Steps From Post's Pages to Keith Screen—"Bombay Mail," Rialto

Comedy of the Prize Ring Has A Solid Punch

Durante and Lupe Velez in Stellar Roles; Eddie Lowe, Detective.

Reprinted from Yesterday's Last Edition.

"PALOOKA." United Artists picturization of a story based on the Joe Palooka comic strip, adapted to the screen by Jack Jevne, Gertrude Purcell and Arthur Kober, with additional dialogue by Ben Ryan and Murray Roth, featuring Jimmy Durante and Lupe Velez, with Stuart Erwin, Marjorie Rambeau, William Cagney, Mary Carlisle, Robert Armstrong and Thelma Todd. Directed by Benjamin Stoloff. Previewed Tuesday midnight, February 6.

By Nelson B. Bell.

This mildly lunatic translation of Mr. Ham Fisher's keenly satirical comic cartoons from the pages of this widely read family journal to the temporarily insane silver sheet of RKO-Keith's should not be looked upon as "just another prize fight picture."

While "Palooka" concerns itself in some measure with the ragtag and bobtail of the fight racket, it is primarily an uproarious comedy of double-crossing managers, overstuffed pugs, easy-money gamblers, burlesque troupers, night club habitues, framed fights, counterfeit champions, dumb doras and punch-drunk hangers-on around the fringes of the battlegrounds.

The dialogue and action are gaited to the swift verbal pace and sluggish mental processes of a lot of substratum nitwits, whose adventures in the big city are many and whose reactions are as intensely ridiculous as they are fundamentally true to type.

Two Generations.

While the story makes no pretense toward encompassing the complete saga of a long line of leather-pushers, it does revert sufficiently to pick up the early careers of Joe Palooka's parents—his mother a burlesque queen, his father a ring champion with a nomad's instinct for travel and a connoiseur's eye for the blond perfections of every other woman in the world but his wife.

Thus it comes about that Mayme Palooka, former Amazon of the smoker circuits, finds herself operating a small truck and dairy farm with the aid of her son, Joe, now grown into his late teens, while Pa Palooka sails the seven seas, making merry, as the saying goes, in every port.

On the road one day, Joe Palooka encounters a belligerent and bulky individual engaged in the one-sided project of knocking his smaller traveling companion apart. This is too much for Master Palooka's sense of justice and fair play, so he picks one up from his ankles and knocks the aggressor into a new design for pretzels. It seems he has hung one on the button of the champion of the world in an eminently successful effort to rescue the world's champion bad manager from an annihilation that held out every promise of being quick and sure. From this preliminary flash of action is formed the partnership from which many bizarre incidents, situations, episodes and dilemmas are born.

Off for the Big Dough.

Knobby Walsh, the manager, induces his new prospect to accompany him to the city and get in the big dough. This he does in a succession of richly humorous developments that lead to the logical introduction of the night club sequences, the fights at Madison Square Garden, the 'girl trouble" and the eventual return to the placid precincts of the Palooka egg ranch in the country.

The chief merit of the picture lies in the perfection with which its principal players have been selected. Jimmy Durante has one of his most explosive roles in Knobby, the child of expediency, and Stuart Erwin is the one ne plus ultra choice for the part of the slightly daffy Joe Palooka. Marjorie Rambeau, the peroxide mama from burlesque; Lupe Velez, the flaming firebrand of the floorshows; Mary Carlisle, the smalltown gal in love with Joe; Robert Armstrong, as the perigrinating pug who gets back home just in time to train his son for a swell shellacking, and Bill Cagney, Jimmy's little brother who is bigger than Jimmy, the champion boxfighter Joe dethrones in a moment of accidental supremacy, all are conspicuous in "Palooka's" hilarious disclosures, each in a spot that he could not have bettered had he fashioned it himself.

"Good, Clean Fun."

There is no elegance, ethical worth or spiritual uplift in "Palooka," let it be definitely understood. It is a rough, tough, brazen and extremely amusing lowbrow comedy, with Senorita Velez wiggling some torrid songs, Mr. Schnozzle Durante singing his "unfinished symphony" in a department store window, and Miss Rambeau socking the blonde Miss Thelma Todd in the nose, all in the name of good, clean—well, clean enough—fun.

If a raucous, roaring and rowdy laugh is what you have been seeking, here it is—but nothing to take home to the kiddies!

A new issue of the Pathe News, a comedy, "Hold Your Temper," and a Walt Disney "Silly Symphony" bearing the title of "The China Shop," augment a feature that may be guaranteed to afford enormous fun for those who are not too faint-hearted and finicky about their film fare.

Loew's Palace Theater late yesterday announced the second all-Walt Disney program of Mickey Mouse and Silly Symphony subjects for the delectation of juvenile audiences, on Saturday morning, February 24, one week from tomorrow. Admission to all, youngsters and adults, will be 25 cents. Doors will be thrown open to the public at 9 o'clock, with the performance actually getting under way at 9:30. On the occasion of the first program of this nature, the Palace was so overcrowded that it was necessary to open the Columbia Theater, a block down the street, to accommodate the overflow. Ample provision, it is said, will be made this time to seat comfortably all who attend.

Miss Doyle Drops a Line.

In striking contrast to the note of discouragement that characterized her last letter, while still being "pushed around" the Charles R. Rogers studios in Hollywood, comes a gay note from Maxine Doyle, former mistress of ceremonies at the Earle and now a contract player with Warner Bros., scribbled in pencil on perforated paper evidently torn from a notebook, in the rush of a lunch hour at the Warner studios in Burbank last Monday.

"Never worked so hard in my life . . . I've taken more pictures than they can use in five years . . . have had to go to a gym every day for two hours to lose 10 pounds . . . I've been doing quite a few bits in pictures, so watch for me . . . they've been grooming me for better things, so they say.

"Started rehearsals last Friday for my first part. It's in 'The Key,' and I do two songs and a dance, and a cute part . . . not big, but nice . . . one of the numbers is beautiful and is the theme song of the picture . . . if I do it well I am to have a nice big role in a new picture just coming up.

"This is really a scribbly note, but I'm writing at lunch time because I'll be pretty busy with rehearsals and fittings this afternoon.

"Joe Brown, Cagney, Bette Davis, Dick Powell and Donnie Wood send their best."

Such, in part, are the ambitious and talented Miss Derl's disclosures.

At last she seems to be going places and doing things in pictures, the dream of every girl's heart, with the flash of the lights in her eyes and the scent of grease paint in her nostrils. And, it seems to me, that's pretty good progress since last Sept. 1.

Frank Lloyd, whose preeminence as a director was established 'way back yonder in the silent days when he made "The Sea Hawk," with Milton Sills starred, takes the trouble to be grateful. A note dated February 7, in Los Angeles, reads as follows:

"Dear Mr. Bell:—Thank you for your selection of 'Cavalcade' as one of the ten best pictures of the year.

"I want to assure you that all those who were concerned in the making of this production join me in expressing their gratitude. Sincerely, (Signed) FRANK LLOYD."

Rialto

"BOMBAY MAIL." Universal picturization of the novel by L. G. Blochman, starring Edmund Lowe, with Onslow Stevens, Shirley Grey, Hedda Hopper, Ferdinand Gottschalk, John Wray, Georges Renavent, Jameson Thomas and Walter Armitage. Directed by Edwin L. Marin. Reviewed Thursday afternoon by W. A. Whitney.

The geographical and ethnological enigma that is India forms as nearly the perfect setting for a mystery drama as any that might be fabricated out of whole cloth for the occasion. And "Bombay Mail" lives up to the possibilities engendered by "India" and "mystery!"

A train drama—but not just another of a series—transpiring en route from Calcutta to Bombay, with a collection of passengers from which anything might emerge, is this picture, which gives Edmund Lowe the opportunity to act as Inspector Dyke, C. I. D., and to solve the murder of Sir Anthony Daniels, Governor of Bengal, and of the Maharajah of Zungore.

Complications of international, as well as personal, import pile one upon another, until one wonders if the Calcutta-Bombay trip is not much too short for the complete unraveling of the principal story. Besides the facts that Sir Anthony dies from cyanide poisoning and His Highness is shot in the back, and those bearing upon the passingly important ruby mines, little is offered the inspector on which to work.

No Fair Telling!

Indeed, so completely hidden are the pivotal details, that it is not without astonishment that, on eliminating the suspects, one by one, Mr. Lowe finally points his finger at . . . . Hold on there, you can't say that!

But perhaps you get the idea. Edmund Lowe is a remarkably smooth detective, not entirely without his traditional weakness. Yet the ladies do not particularly bother him this time, and he, accordingly, leaves the pretty Shirley Grey for Onslow Stevens, one of the more consistently accused—but, of course, wrongly—members of the exotic conglomeration of characters.

Although soon erased from the pictures as a living person, Ferdinand Gottschalk, as Sir Anthony, has time to depict a stolid English envoy. Longer on the scene, Walter Armitage does a great job upholding the native tradition of Oriental magnificance and regal splendor as the Maharajah.

Tabloid Musical.

Hedda Hopper, as Lady Daniels; Brandon Hurst, as the Ghandi-garbed Pundit Chundra; Georges Renavent, as the great French toxicologist, traveling a la Dr. Ditmars, and John Davison, as the insidious Xavier, contribute very fine impersonations in the more essential supporting roles.

As the chief attraction among the supplementary subjects, the Rialto presents as nearly an eight-act vaudeville show as is possible upon the screen. "Broadway Varieties" is just that, with short, interesting and diverting acts by Adelaide Hall, the Masconi Brothers and Dorothy Barnault; Slim Timblin and Warren Boyd, Murray Wood, Three Girl Friends and others.

Other auxiliary attractions include an issue of the cinema version of The Washington Post features, John Hix's "Strange As It Seems," and a release of the Universal News, wherein is featured the recent cancellation of air-mail contracts and the calm before the late Austrian storm.

A Queen Affirms Her Love for a Spanish Envoy

Here is depicted only one of many poignant scenes in "Queen Christina," the Metro-Goldwyn-Mayer production in which Greta Garbo returns to the screen at Loew's Palace Theater today after an absence of many months. In the title role, Garbo faces John Gilbert in a moment of limpid beauty in which she confesses quietly the great passion she feels for him, in the role of the ambassador who has so completely won her heart. It is upon this great love that the crux of the tragic story rests.

Accomac Leads Unpaid Tax List

Virginia County Average, However, Is Little Above Cities.

Richmond, Feb. 16 (AP).—Although the local tax delinquency—largely on real estate—ranges upward in the counties to as much as 44.06 per cent in Accomac, the average is only slightly in excess of city delinquency.

These facts are presented in a table compiled by the committee which reported recently to the General Assembly on the burden of taxes on real estate.

As of June 16, 1933, the average county delinquency was 21.53 per cent, whereas in the cities the average was 19.82 per cent.

The county range, however, was much more pronounced, varying from Accomac's high down to only 3.2 per cent in King George.

Staunton's 4.48 per cent delinquency paced the cities, with Norfolk at the other extreme with a delinquency of 31.22 per cent.

Baby Dies of Diphtheria.

Lynchburg, Va., Feb. 16 (Spl.).—Diphtheria caused the death yesterday of Kenneth Coleman Pritchett, 1-year-old son of Mr. and Mrs. L. W. Pritchett, at their home.

Concert Here Proves Roth Quartet's Skill

'Cross-Tone Puzzles' Show Power of Musicians From Budapest.

Reprinted from Yesterday's Last Edition.

By Ray C. B. Brown.

Continuing the series of concerts at the Library of Congress, the Roth String Quartet presented last evening the third program consisting of Laszlo Lajtha's Quartet No. 3 (1930), Darius Milhaud's Quartet No. 7 (1925) and the C major quartet of Mozart. In the readings of these works, the visitors from Budapest deepened one's respect for their authoritative poise, their technical ease and their clarity of exposition.

The Lajtha Quartet is one of those works which W. J. Henderson so aptly and unforgettably characterized as cross-tone puzzles. Bewilderment of the ears is inevitably occasioned by such deliberate excess of dissonance, such plentitude of harmonic entanglements. In the midst of these congestions a simply harmonized theme intrudes with a sense of shock, as in the Vivo section of the last movement.

Lajtha's imaginative faculty does not equal his constructive skill. The contrapuntal writing is excellent, but there is, at least in a first hearing, little that the mind of the listener can fasten upon as clews to the meaning. The most readily apprehended portions of the work are the andante with its suggestions of nocturnal musings, and the Commodo movement which hints at a scherzo mood.

Humor abounds in Milhaud's Quartet, a humor that is witty rather than broadly rollicking. Deliberation of dissonance rules here also, but with a cleverness of phrase that makes its point every time. Gentle derision plays about a romantic theme, and sophistication smiles at sentiment.

In the movement directed "Doux et sans hate," seriousness reigns over a decidedly poetic content. Here is some fine atmospheric writing, charged with imagery.

The Mozart Quartet, the last of the six dedicated to Haydn, is in the composer's favorite key of C major—favorite in the sense that he wrote therein his profoundest and greatest works.

Piedmont Dental Group Opens Session Monday

Martinsville, Va., Feb. 16 (Spl.). The annual convention of the Piedmont Dental Society will be held here next week, from Monday through Tuesday afternoon. Seventy-five delegates from Roanoke, Lynchburg, Danville and other cities in this section are expected.

Business sessions, will be held at the First Baptist Church. A golf tournament and banquet are listed as social features. Dr. Bruce Williams, of Danville, is president.

Strange as It Seems —By John Hix

For further proof address the author, inclosing a stamped envelope for reply. Reg. U. S. Pat. Off.

Sound vibrations from steamship whistles have been found responsible for breaking huge chunks of ice off Taku glacier far up the Pacific Coast. Large pieces of ice on the face of the glacier, which would eventually fall anyway, seem to be loosened rapidly by certain sounds from steamship whistles.

Liechtenstein, a tiny European nation that lies on the Switzerland-Austrian border, has but one man in her standing army. He is Andreas Klieber. The nation covers an area of 60 square miles and has a population of about 10,000. In its heyday the standing army had 66 men, but general arms reductions—together with the fact that 66 men as an army is not much better than just one—has practically annihilated the old army.

• • • •

A carriage was once ordered whipped by Paul I, Czar of Russia, because it had been driven empty past a part of the palace contrary to the Czar's orders. It happened, however, that the carriage belonged to Sir Charles Whitworth, English Ambassador to Russia. Sir Charles was so angered by the indignity that he had the carriage horses shot, and the carriage broken up and dumped into the river. He was later recalled to London on demand of the Czar.

Monday—The Bible City.

Colors give added realism to strange things and happenings illustrated by John Hix on a full page in The Sunday Post.

Miss Maude Pettyjohn Dies at Lynchburg

Lynchburg, Va., Feb 16 (Spl.).—Miss Maude D. Pettyjohn, a lifelong resident of this city, died yesterday at her home on Virginia Episcopal Church road.

Miss Pettyjohn is survived by four brothers, Joseph Pettyjohn, of Stapleton; Charles Pettyjohn, of Orange; Clarence Pettyjohn, of Lynchburg, and Canning Pettyjohn, of North Carolina; and three sisters, Misses Susie Pettyjohn, Carrie Pettyjohn and Mrs. Annie P. Walker, of Lynchburg.

Miss Skinner's Third Program Highly Lauded

"The Empress Eugenie" Is Given Only Performance of Engagement.

Reprinted from Yesterday's Last Edition.

CORNELIA OTIS SKINNER presents her original dramatic sequence and a group of short character sketches. Written and acted by Miss Skinner. At the National Theater. Reviewed Thursday night by Isabel Harsman Mangum.

PART I
"A SOUTHERN GIRL IN THE SISTINE CHAPEL"
"IN A GONDOLA"
"HOMEWORK"
"MOTORING IN THE '90's"
PART II
"THE EMPRESS EUGENIE"
SCENE 1. In the Bois de Boulogne. 1853.
SCENE 2. In the gardens of Compeigne. 1858.
SCENE 3. An anteroom of the Tuileries. 1865.
SCENE 4. After the defeat at Sedan. September 4, 1870.
SCENE 5. Visit of condolence by Queen Victoria. 1879.
SCENE 6. The Hotel Continental, Paris. 1919.

Running the gamut of every human experience and depicting each with a surety of touch and delicate shading of expression, Miss Cornelia Otis Skinner continued her conquest of Washington last night by a single performance of "The Empress Eugenie." And when we say "single" we are trying to emphasize the fact that this was Miss Skinner's only presentation, during her Washington engagement, of this epic of dramatic perfection. Those who missed it lost a bit of glamorous beauty well worth their capturing.

From the first instant that she appears upon stage as the lovely young Mme. de Montijo, Comtesse de Teba, the young commoner beloved of Louis Napoleon, until the final curtain falls upon an old woman who has known love, power and tragedy, disappointment and defeat, and has become very weary, very wise and not at all sorry that life will soon ebb away, she holds her audience in spellbound rapture.

The gorgeous pagentry of Eugenie's existence is woven into a pattern so subtle, so replete with pathos, humor, heartbreak and valor, and yet so filled with that obdurate finality that is life itself, that "The Empress Eugenie" becomes, under Miss Skinner's deft touch, a living drama performed upon a stage peopled with the characters of her imagination. There is Louis Napoleon, the young Prince Imperial, Queen Victoria and all the other dramatis personae of that romantic period of history. In the hollow of her hand she seems to hold these folk; they are her subjects to touch or hear or ignore as fancy prompts her.

Miss Skinner, author, playwright, actress extraordinary and showwoman supreme, again proves that the impossible is but child's play to her facile imagination. In a great rebellion against the renascence of classicism she makes the staid characters of history live, move and have their being in a warmth of life and clarity of speech that can be understood by all. And this, dear public, is Art!

Giving full sway to her intrepid genius, Miss Skinner, as usual, precedes her solo-drama with four character sketches: "A Southern Girl in the Sistine Chapel," "In a Gondola," "Homework" and "Motoring in the '90's." The last two are purest and most delicious comedy with a wide range of dividing years. "Homework" is a sketch of a modern young mother who refuses to accept defeat and "Motoring in the '90's" is Miss Skinner's interpretation of that delightful period of the "horseless carriage." And the sketch entitled "A Southern Girl in the Sistine Chapel" is a gem which all Southerners will enjoy.

Tonight Miss Skinner again will give Washington a chance to see the latest dramatic sequence which has attracted such widely spread and agreeable notice: "The Loves of Charles II."

Virginia Assembly To Honor Patriots

Restoration of Capitol; to Be Open Feb. 24.

On February 24 twentieth century Virginia legislators will hold a joint session in the reconstructed seventeenth century Capitol at Williamsburg, marking the formal opening of the beautiful colonial building.

In a restoration of the historic Chamber of Burgesses where Patrick Henry shouted his famous speech against the stamp act and George Mason witnessed adoption of his immortal Bill of Rights, Old Dominion State senators and delegates again will consider taxation and more modern related problems such as road building.

A complete, well illustrated story, intriguingly linking the past with the present, on the restoration of Williamsburg as sponsored by John D. Rockefeller, jr., written by Marion Butler, will appear in tomorrow's Post. On February 24 she will cover the historic phases of the reopening of the original Capitol, while Doug Warrenfels, Post staff reporter covering the 1934 General Assembly session, will write about legislative doings.

Board Weighs Chain Stores' Liquor Appeal

Maryland Verdict Waited; Bad Check Charge Draws Penalty.

Westminster, Md., Feb. 16 (Spl.). An appeal from a decision of the Carroll County board of license commissioners who refused to grant a liquor license to the Read Drug & Chemical Co. for their local store was heard here yesterday before the State license bureau. Decision was reserved.

Frank P. Bratten, chairman, said the hearing is the first of its kind, and hinges on the question of what constitutes a bona fide officer of a corporation under the State liquor law. The decision may affect all chain stores selling liquor in Maryland.

Counsel for petitioners who oppose the license claimed that the law requires that a company seeking a license must have an officer who is a registered voter and tax payer in the county and who resided in the county two years prior to the application. They asserted the appointment of Edward O. Diffendal, of Westminster, as a vice president of the company just prior to filing of the application did not comply with the law.

Diffendal, it was charged, was not a bona fide officer of the Read Drug & Chemical Co. because he had no control over the policies of the company and was merely elected in order that the local store could obtain a license. Attorneys representing the chain store stated Diffendal could exercise control by reporting any violation of the law at the local store and could at any time cause revocation of the license through his resignation.

Verdict For $829 Returned.

Hagerstown, Md., Feb. 16 (Spl.). A jury here returned a verdict for $829 in favor of Harvey B. Hertzler, of Hagerstown, against the Mayor and City Council of Hagerstown. Hertzler alleged that in 1932 his wife was injured in tripping over a wire, and sued for the loss of her services.

A suit by Mrs. Hertzler is still pending. A Frederick jury awarded her $4,000 damages, but the city was granted a new trial.

Bad Check Draws Penalty.

Martinsburg, W. Va., Feb. 16 (Spl.). Convicted on a bad-check charge before Justice J. D. Smith yesterday, Francis Mahoney, of Martinsburg, was fined $100 and costs and sentenced to 60 days in jail.

Justice Smith, in imposing sentence, said that bad-check cases have been increasing daily, and that all jersons convicted before him for such offenses would be shown no leniency.

Augusta Man to Grand Jury.

Staunton, Va., Feb. 16 (Spl.).—Following a hearing, Magistrate James W. O'Rourke ordered Austin Thompson, 47, of Augusta County, held for the grand jury on a charge of murdering Richard Dull, 25, December 17, at the home of Harper Monroe. Officers testified that Thompson admitted stabbing Dull, but said he claimed self-defense.

Dog Owners in Court.

Fredericksburg, Va., Feb. 16 (Spl.). Fifteen persons were arraigned before Assistant Police Justice Lemuel W. Houston yesterday for failure to obtain licenses for their dogs.

Six escaped with warnings when they presented tax receipts, but five others were assessed fines of $5 each, suspended on condition that licenses be paid in a day. Four who failed to appear in response to summons may be cited for contempt of court.

Dr. Glass Leaves For World Parley

Sweet Briar Head Goes to Budapest.

Sweet Briar, Va., Feb. 16 (AP).—Dr. Meta Glass, president of Sweet Briar College and National president of the American Association of University Women, will represent the association at the council meeting of the International Federation of University Women at Budapest in March.

Dr. Glass sailed yesterday. She will cruise through the Mediterranean to Phaleron, where she will leave the ship to visit Athens and other parts of Greece before going on to Budapest.

Dr. Glass, sister of Senator Glass, has been president of Sweet Briar since 1925, and was elected president of the A. A. U. W. last May, succeeding Dr. Mary E. Woolley, president of Mount Holyoke College.

Army Ready to Fly Mail at Richmond

Richmond, Feb. 16 (AP).—Ready to carry the mail for Uncle Sam, an Army contingent at Byrd Airport today was getting everything shipshape preparatory to starting work Monday morning.

More than a dozen planes will be in readiness to fly the mail between New York and Miami, with Richmond as the headquarters of the fourth section of the Eastern zone of the Air Corps Mail Service.

"We'll carry the mail, don't worry about that," Capt. C. V. Haynes said, adding that his men, many of them eager to get credit for more flying time, were "crazy" about the job.

Fred Thurston Accepts Post on Culpeper Paper

Culpeper, Va., Feb. 16 (Spl.).—Fred C. Thurston has been named business manager of the Culpeper Exponent, a weekly published in Culpeper since 1881. Mr. Thurston, a World War veteran, formerly was associated with the Virginia Star, another weekly published at Culpeper, and for the past two years owned and published the Tri-County Herald at Remington.

The Exponent, established in 1881 by the late James W. Green, has been published by the same family for more than 50 years, and by the present editor, Raleigh T. Green, since 1897. Mr. Green's assistants are his sons, R. Travers Green and J. Buckner Green.

AMUSEMENTS.

RKO KEITH'S
Screen's New Perfect Lover
JIMMY DURANTE
in
"PALOOKA"
with
STUART ERWIN LUPE VELEZ

NOW PLAYING RIALTO
Edmund LOWE in his greatest picture since "The Cockeyed World"
"BOMBAY MAIL"
Coming Wednesday MIDNIGHT SHOW JOHN BOLES sings again in "BELOVED" The Musical Romance of the Century!
The MOST EXCITING MOST NOVEL MOST COLORFUL MYSTERY DRAMA OF THE SEASON It's Swell Entertainment

WARNER BROS. THEATRES
EARLE 25c TO NOON
5 STAGE SHOWS TODAY AT 11:40 · 2:00 · 4:20 · 6:50 · 9:15
JOAN BLONDELL
in Warner Bros.-Cosmo Hit
"I'VE GOT YOUR NUMBER"
—On Stage—
KEN MURRAY
& OTHER ACTS

METROPOLITAN
NOW SHOWING
"FASHIONS FOLLIES OF 1934"
Direct from the Earle
25c TO NOON
• Next Attraction "The Last Round-Up"

Loew's FOX NOW Stage
Screen LAUREL & HARDY ...IN THEIR NEW FEATURE LENGTH COMEDY.... "SONS of the DESERT"
GREENWICH VILLAGE FOLLIES with YORKE & KING AND CAST of 60
IN PERSON RAMON NOVARRO AND ON THE SCREEN IN The CAT and the FIDDLE with JEANETTE MacDONALD

Loew's PALACE
Now! TRIUMPHANT RETURN OF THE SCREEN'S GLAMOROUS
GARBO
in M-G-M's "QUEEN CHRISTINA" with JOHN GILBERT
Coming JANET GAYNOR and LIONEL BARRYMORE in "CAROLINA"

COLUMBIA
NOW
DEVIL TIGER
THRILL ON TOP OF ANOTHER
25¢ to 5:30 NIGHTS-SUN.-HOL.

AMUSEMENTS.

TOMORROW—4 P. M.—TOMORROW
The Famous Vienna Saengerknaben.
BOYS' CHOIR
Constitution Hall, $1.10, $1.65, $2.20.
Constitution Hall, Tues., Feb. 20, 4:40 p. m.
RACHMANINOFF
World-Famous Russian Pianist-Composer.
Seats, $1.10, $1.65, $2.20, $2.75, $3.30.
Mrs. Dorsey's, 1300 G (Droop's). NA. 7151.

NATIONAL Matinee & Night
Nights at 8:20—55c to $2.20
Mats. at 2:20—55c to $1.65
CORNELIA OTIS SKINNER
Saturday Matinee
"The Wives of Henry VIII"
Saturday Night
"The Loves of Charles II"
Each sequence preceded by a group of original character sketches
Next Week Beg. Mon., Seats Now
THE THEATRE GUILD
presents
The Sixth and Final American Theatre Society Subscription Play
THE SCHOOL FOR HUSBANDS
By Arthur Guiterman and Lawrence Langner
A MUSICAL ADAPTATION BASED ON MOLIERE'S COMEDY
Music by Edmond W. Rickett. With
OSGOOD PERKINS and JUNE WALKER
Dances by Doris Humphrey and Charles Weidman
Directed by Lawrence Langner
Settings and Costumes by Lee Simonson
Direct From 4 Months in New York
PRICES: Nights, $2.75, $2.20, $1.65, $1.10 and 83c. Mats. Wed., Thur. and Sat., $2.20, $1.65, $1.10 and 83c.

L. L. PERKINS
WILL BOND YOU.
United States Fidelity & Guaranty Co.
Phone National 0913. 1415 K St. N.W.

EDUCATIONAL

The Washington College of Music
1810 Connecticut Ave.
30th Year in Session
New Classes Now Forming
Special students may enter at any time
Particular attention to the needs of amateurs. The finest teachers for beginners as well as advanced pupils.
Telephone Potomac 1846.

IN WASHINGTON IT'S
MACINA'S
For Best Native
ITALIAN CUISINE
1009 E ST.

Mr. Marshall, Miss Beale Are Married

Christ Episcopal Church Scene of Wedding in Georgetown.

Couple Plan to Reside in New York After Bermuda Cruise.

By Evelyn Peyton Gordon.

The wedding of Miss Florence Stuart Beale, daughter of Dr. and Mrs. Robert Somerville Beale, to Mr. Richard Coke Marshall 3d, son of Gen. and Mrs. Richard Coke Marshall, took place last evening at 8 o'clock in Christ Episcopal Church in Georgetown.

The church was decorated with Easter lilies and palms and there were lighted tapers on the altar. The ceremony was performed by the Rev. John Temple, assisted by the Rev. Albert Stuart, of Greenwood, S. C., a cousin of the bride.

The bride was given in marriage by her father, and wore a gown of heavy white crepe, made on simple straight lines, with a bertha of old Duchess lace, which had belonged to the bride's grandmother and was worn by the bride's mother at her wedding; and a court train which flared out into a graceful fan shape. The veil of tulle and rare old lace was caught into a cap of the same old lace held in place by sprays of orange blossoms on either side. The bride carried a bouquet of gardenias with a shower of lilies of the valley.

Mrs. Wise Attends Bride.

Mrs. John S. Wise, of New York, the matron of honor, wore a gown of powder blue crepe made on straight lines with a deep cowl cape bordered with pleating. The skirt and train were bordered with the same pleating. She wore a coronet of pearls, and carried a bouquet of Johanne Hill roses and blue iris tied with peach-colored ribbon.

Miss Sophie Beale, sister of the bride, was the maid of honor. Her costume was similar to that of Mrs. Wise. The bridesmaids were Mrs. William H. Leahy, of Boston, another sister of the bride, and Mrs. Edgar Fisher, of Baltimore, sister of the bridegroom. Their gowns, fashioned like those of the other attendants, were of peach-colored crepe and their bouquets were tied with powder-blue ribbon.

Little Miss Louise Harrington Leahy, niece of the bride, was the flower girl, and wore a Kate Greenaway frock of peach-colored organdy with a sash of powder blue. She carried an old-fashioned bouquet of pastel-shaded flowers.

Reception at Beale Home.

Mr. Edgar Fisher served as best man and the ushers were Mr. Walter Peter, Lieut. William Leahy, U. S. N.; Mr. Robert Stilman, of Charleston, W. Va.; Mr. Joseph Bruggeman, of Fort Wayne, Ind.; Mr. Chalmers Nevius, of New York; Ensign Charles King Mallory, U. S. N., and Mr. Inzer Wyatt, of New York.

Following the ceremony there was a reception for the members of the bridal party and the immediate families at the home of the bride's parents. The drawing rooms were decorated with spring flowers and ferns. Mrs. Beale, mother of the bride, wore a becoming gown of powder blue lace and a corsage of orchids and lilies of the valley, and Mrs. Marshall mother of the bridegroom, wore a gown of black velvet with a shoulder corsage of orchids and lilies of the valley.

Later Mr. Marshall and his bride left for New York, from whence they will sail on Saturday for Bermuda. Upon their return they will make their home in New York City.

Among the out-of-town guests who attended the wedding were Mr. and Mrs. William C. Stuart, of Newport News, Va., Mr. and Mrs. Francis Lee Stuart, of Essex Fells, N. J.; Dr. and Mrs. Gordon Stuart, of Eastover S. C.; Mr. and Mrs. Asa Kellogg, of New York; Mr. and Mrs. Robert Marshall, of Lexington, Va.; Mr. and Mrs. Franklin Nevius, Mr. and Mrs. Charles King Mallory and Miss Anne Mallory, all of New York.

Miss Gallant Journeys South With Miss Reily

Miss Edith Gallant and her cousin, Miss Rebecca Reily, who have been visiting friends in Hyattsville, Md., which was their former home before the death of Miss Reily's mother late in January, have gone to St. Petersburg, Fla., where they will be for several days.

Miss Reily will then leave for the West Coast to visit Lieut. Harry A. Simms, U. S. N., and Mrs. Simms. Lieut. Simms is stationed aboard the U. S. S. Reuben Jenes.

Events Today

Banquet—District Education Association, Mayflower Hotel, 6:30 p. m.

Meeting—Order of Indian Wars, Mayflower Hotel, 6:30 p. m.

Card Party—District Society, Daughters, of 1812, Mayflower Hotel, 2:30 p. m.

Meeting—American Association of Social Workers, Mayflower Hotel, all day.

Meeting—Metropolitan Y. M. C. A. Secretaries, Mayflower Hotel, all day and evening.

Meeting—Code Committee, Columbia Regional Conference, Mayflower Hotel, all day.

Dinner-Dance—Sigma Pi, Past Matrons and Patrons, Willard Hotel, 8 p. m.

Card Party and Dance—Acacia Chapter, O. E. S., Willard Hotel, 8 p. m.

Banquet—Federal Traffic Club, Harrington Hotel, 6:30 p. m.

Luncheon—Harvard Club, University Club, 1:15 p. m.

Luncheon and Card Party—Miss Isabell Booth, Hamilton Hotel, 1:30 p. m.

Banquet—American Automobile Association, Hamilton Hotel, 7:15 p. m.

Dance—Kappa Phi Delta, Hamilton Hotel, 10 p. m.

Benefit—Card Party, Daughters of 1812, Mayflower Hotel, 2 p. m.

Charming Family of Japanese Attache

Underwood & Underwood.

MME. KASE,
wife of the Second Secretary of the Japanese Embassy, Mr. Shunichi Kase, with her three small children, Akira, Yutaka and Su Sume, who will leave the end of the month to return to their home in Japan.

Notes of Official, Diplomatic and Resident Society

The Minister of Sweden and Mme. Bostrom entertained at dinner last evening in the legation in honor of Mr. Edward S. Crocker, who has just been transferred from the United States Legation in Stockholm, Sweden, to the Embassy in Tokyo, Japan. He will leave soon for Tokyo to assume his new duties as Second Secretary. Covers were laid for 20 guests.

The Charge D'Affaires of the Nicaraguan legation and Senora Henri De Bayle entertained at dinner at the Shoreham last evening, celebrating the birthday of their house guest, Senorita Chita Areuello, of San Francisco.

Others present included Mr. and Mrs. Clark Woodward, Mr. Carlos Sacasa, Mr. Robert Sacasa and Mr. Fernando Sacasa.

Senator Arthur Vandenberg has returned to his home in Michigan for the week end. Mrs. Vandenberg, as the representative of the University of Michigan, will attend Founders' Day, February 21, at Hollins College, in Virginia, when Dr. Bessie Carter Randolph will be installed as president of the college. Mrs. Vandenberg will leave Washington on Tuesday and will return late Thursday. She will not have her usual "at home" Thursday.

Mrs. Charles D. Lawrence, wife of the Assistant Attorney General in Charge of Customs, entertained at luncheon yesterday at the Carlton for five guests.

Wives of Japanese Aids Entertain.

Mme. Kase, wife of the Second Secretary of the Japanese Embassy, and Mme. Hikozo Tanaka, wife of the Attache of the Japanese Embassy, entertained at a luncheon and bridge at the Carlton Hotel yesterday, when the party numbered 20.

The former Ambassador of Spain and Senora de Riano will entertain at dinner on Monday evening, March 5, at the Alibi Club.

Mrs. Peter Goelet Gerry, wife of former Senator Gerry, will entertain at tea this afternoon in her home on R street, where Mr. and Mrs. Gerry are stopping while visiting in Washington.

Miss Eleanore Williams, daughter of Gen. A. E. Williams, U. S. A., and Miss Marguerite Kennedy, daughter of Col. J. E. Kennedy, U. S. A., attended a luncheon given at Baltimore yesterday by Miss Maude Anderson, also of the Army for the Army Daughters of that city

Mrs. Stone Hostess To Mrs. Taft.

Mrs. William Howard Taft was the guest of honor at a luncheon given by Mrs. Harlan Fiske Stone, wife of the Associate Justice of the United States Supreme Court, yesterday in her residence on Wyoming avenue.

Mrs. Karl Boy-Ed, of Berryville, Va., is at the Blackstone for a few days.

Mrs. W. Chapin Huntington is presiding at the annual meetings of the alumnae council of Smith College at Northampton, Mass. Owing to her absence from Washington Mrs. Huntington will not be at home on Sunday afternoon, but will receive on February 25.

Mrs. H. O. Porter and Mrs. Frank J. Kennedy are visiting in New York.

Mr. and Mrs. Benjamin Jeweler, of 1315 Fern street northwest, announce the marriage of their daughter, Miss Rose Florence Jeweler, to Mr. Ira Schwartz, son of Mr. and Mrs. Harry Schwartz, January 31 in Baltimore.

Mr. Goebbels Host To I. C. C. Group.

Mr. W. J. Goebbels entertained 14 guests at dinner last night at the Russian Troika. The party was made up of members of the Interstate Commerce Commission.

Mrs. A. H. Flanders, of New York, is at the Martinique.

Mrs. Otto L. Veerhoff, president of the national division of the Women's National Farm and Garden Association, returned to Washington on Thursday from Philadelphia, where she was the luncheon guest of the Keystone division of the association at the Arts League.

Mrs. Henry F. Dimock, who has spent some time at the Martinique, will open her home on Scott Circle in a few days.

Mrs. Hamilton Lewis entertained eight guests at luncheon today at the Russian Troika.

Mr. and Mrs. S. H. Parker, of Erie, Pa., are at the Carlton.

Mrs. Walters to Give Luncheon Monday.

Mrs. Jessie Walters will entertain a large company at luncheon at the Shoreham Monday in honor of Mrs. John M. Rose, of Johnstown, Pa., wife of the former Representative from Pennsylvania, who arrived in Washington yesterday. Mrs. Walters formerly resided in Johnstown.

The Young Democrats held a dance at the Carlton Hotel last evening.

Lieut. Park Holland, U. S. A., is at the Martinique.

Mr. and Mrs. C. D. Kemper, of Franklin, La., are at the Carlton.

Mr. and Mrs. D. B. Porter, of Louisville, Ky., are at the Carlton.

Out-of-Town Guests In Washington.

Mr. and Mrs. E. W. Inglin, of Newark, N. J., who are spending several days at the Martinique, have as their guests Mrs. Frank Williams, of Maplewood, N. J.

Miss Elizabeth B. Winston, of Winston, Va., is at the Raleigh Hotel for several days.

Mr. and Mrs. Harry Frost and Mr. and Mrs. Arthur White, of Middleburg, Va., are guests at the Raleigh Hotel.

Mr. and Mrs. H. K. Knapp, of New York, are at the Carlton for a brief stay.

Miss Julia Jaffray is visiting in New York.

Mr. and Mrs. Holland Back From Florida.

Mrs. Ellsworth Bunker has come from her home in New York to join Mr. Bunker at the Shoreham for the week-end.

Mr. and Mrs. Leo F. Robinson, of Mendham, N. J., are guests at the Dodge Hotel.

Miss L. M. Chase, of Stamford, N. Y., is a guest at the Dodge Hotel.

Mr. and Mrs. Rush Lamott Holland have returned to Washington from Miami, Fla., where they spent several weeks.

Miss Camilla Beal, of Fort Worth, Tex., and Miss Judy Jones, of Abilene, Tex., both students at Miss Madeira's School, will be the week-end guests of Mrs. F. D. Stevens at the Shoreham.

Mrs. John R. Carroll, of Barrington, Ill., is a guest at the Dodge Hotel.

Youthful Visitor From Paris

Hessler-Henderson, Inc.

MISS BETTY HOLDREGE,
charming young visitor from Paris, who is spending some time in Washington. Miss Holdrege is now staying with Mr. and Mrs. Arthur Sears Henning.

Rep. Eaton Dines Canadian Minister

Miss Mary Eaton Gives Musical Program.

Representative and Mrs. Charles A. Eaton entertained at dinner last evening in their home at Meridian Mansions, in honor of the Minister of Canada and Mrs. William Duncan Herridge. The other guests were the Minister of Switzerland and Mme. Peter, the Minister of China and Mme. Sze, Senator and Mrs. Warren Barbour, Representative and Mrs. Robert Low Bacon, and the Assistant Secretary of State and Mrs. Wilbur J. Carr.

Following dinner a musicale was presented by Miss Mary Eaton, daughter of Representative and Mrs. Eaton, violinist, and Mr. Richard Malaby, pianist, of New York. Additional guests were invited for the musicale.

Rep. Mary Norton Torch Club Guest

Attends Breakfast Today at Teachers College.

Mrs. Mary T. Norton, Representative in Congress, from New Jersey, will be a guest at the speakers' table at the first annual journalists' breakfast being sponsored by the Torch Club at the Wilson Teachers College today.

Other guests planning to attend include the followings members of the Board of Education: Mrs. Henry Gratton Doyle, Mrs. Philip Sidney Smith, Mr. George M. Whitwell, Mr. Henry Gilligan and Mrs. Whitwell.

Mrs. Edgar C. Higbie, the wife of the president of the college, will be present with guests. Among the members of the faculty planning to attend are Dr. and Mrs. Clyde M. Huber, Dr. and Mrs. Ralph Kennard, Dr. M. Margaret Stroh, Dr. Martha MacLear with guests; Mr. and Mrs. W. F. Riedel, Miss Dorothy Kalb, Miss Bessie Lacy, Miss Augusta Kriener, Miss Bessie Carmichael, Mr. Paul E. Lutz, Miss Ethel Summy, Miss Anna D. Halberg, Miss Ruby Nevins, Miss Elizabeth Andrews, Miss Alberta Walker, Miss Cornelia Whitney, Miss Rose Parkman, Miss Selma Kause, Mrs. Dorothy Watson, Miss Alma Ebeling.

Mrs. William H. King, the wife of the Senator from Utah, will be a guest of Miss Charlotte Gartland, who will also have with her Miss Elizabeth Dessez and Mr. and Mrs. Bosley.

Mrs. Montgomery Entertains Today

Plans Another At Home Next Saturday.

Mrs. Edmund Montgomery will be "at home" this afternoon from 4:30 to 6:30 o'clock, at her residence on Massachusetts avenue.

Alternating at the tea table will be Senora de Alfaro, wife of the Minister of Panama; Mrs. Henry Alvah Strong and Mrs. Francis Walker.

Serving at the punch table will be Louisa Clement Baroness H. I. von Lowenfeldt and Mrs. Roscoe Schuirmann. Mrs. Montgomery will receive again next Saturday afternoon.

Miss Lola Jane Charlesworth Bride of Mr. Rochelle S. Agee

Couple to Embark Today on Wedding Cruise to Bermuda.

Miss Lola Jane Charlesworth, of Millville, N. J., and Mr. Rochelle Sheridan Agee, of Washington, son of Mrs. William Agee, of Quinton, Okla., were married by the Rev. Raphael H. Miller in an informal ceremony at the National City Christian Church, at 1:30 o'clock yesterday afternoon, in the presence of a small company.

The bride wore a becoming gown of navy blue faille, made with long sleeves, the shoulder line marked with epaulettes of white lace and lace in a lighter blue than the gown. The skirt was moulded to the figure and a 3-inch ruffle at the hemline gave a flaring effect. The bride wore a hat to match her gown. The skirt was molded to of the navy blue crepe and crepe matching the blue lace on the gown, and her bouquet was of orchids and lilies of the valley.

Mrs. Sylvia E. Dixon, of Baltimore, Md., was the matron or honor and only attendant. She wore a suit of midnight blue, the coat made with three-quarter length sleeves and trimmed with platinum fox fur. She wore a hat to match her gown trimmed with a bow of grosgrain ribbon and her flowers were gardenias and lilies of the valley.

Mr. Andrew Maloney was the best man.

The couple left after the ceremony for New York, from where they will sail today for a fortnight's stay in Bermuda. The bride's traveling costume was a grey tweed swagger suit with blue accessories. Mr. and Mrs. Agee will be at home upon their return at 2039 New Hampshire avenue.

Miss Donnellan Becomes Bride Of Lieut. Coe

Couple Wed at Residence of Maj. Gen. Coe, Go on Sea Cruise.

At an informal wedding yesterday afternoon at 4 o'clock, Miss Katherine Keith Donnellan, daughter of Mrs. Frank W. Coe, became the bride of Lieut. William Chamberlaine Coe, U. S. A., retired, son of Maj. Gen. Frank W. Coe, U. S. A., retired. The wedding took place in the Wyoming avenue residence of Maj. Gen. and Mrs. Coe. The drawing rooms were decorated with smilax, snapdragons and cut flowers. The ceremony was performed by Chaplain Edwin Burling.

Mrs. Coe gave her daughter in marriage. The bride was wearing a becoming gown of cream-colored lace and accessories of turquoise blue. She carried a bouquet of roses and lilies of the valley. Her only attendant was her cousin, little Miss Jane Sedgwick, who wore a Kate Greenaway frock of turquoise blue taffeta and carried an old-fashioned nosegay.

Mr. Fergus Reid, jr., served as best man for Lieut. Coe.

Following the ceremony a small reception was held. Later Lieut. and Mrs. Coe left on a wedding trip, the latter wearing a smart tweed ensemble and brown accessories. They will go on a cruise of the Caribbean before returning to Washington, where they will make their future home.

Among the out-of-town guests were Mr. and Mrs. Fergus Reid, of New York and Norfolk, and Mr. and Mrs. Fergus Reid, jr., of New York.

Capital Educators To Dine Tomorrow

Association Gives Annual Midwinter Party.

Many leaders in educational circles in Washington have made reservations for the annual midwinter dinner of the Education Association of the District, at the Mayflower Hotel tomorrow night.

The following officials will be present: Commissioner of Education and Mrs. George Zook; Miss Bess Goodykoontz, assistant commissioner of education; Miss Jessie Gray, president of the National Education Association; Dr. John Dewey, Dr. and Mrs. Frank Ballou, Mr. and Mrs. Robert Haycock, Mr. and Mrs. Stephen Kramer, Miss Jessie LaSalle, Dr. William Boutwell.

Dean and Mrs. William C. Ruediger, Dr. and Mrs. J. Orin Powers, Dr. and Mrs. William John Cooper, Dr. and Mrs. William C. French, Dr. and Mrs. Mitchell Dreese.

Mr. John W. Crabtree, secretary of the National Education Association; Dr. Joy Elmer Morgan, Miss Eva Pinkston, Miss Harriet Chase, Miss Agnes Winn, Dr. T. D. Martin, Dr. Hayden Johnson, Chancellor and Mrs. Joseph M. Gray, Dean and Mrs. Henry Gratton Doyle, Mrs. Caroline Stephen, Miss Marjorie Webster, Mr. and Mrs. Sidwell, Dr. and Mrs. Stanwood Cobb, and Dr. Albert Osborn.

Hyde Park Visit Plan Of Mrs. Roosevelt

Tells Farm Audience How New Deal Can Win.

Ithaca, N. Y., Feb. 16 (AP).—A visit to her home at Hyde Park "if the weather is favorable" was the immediate objective of Mrs. Franklin D. Roosevelt today after her participation in the activities of Cornell University's farm home week.

In the principal address to 2,300 farm residents of the State, the First Lady likened the whole country to "one big family" and stressed the statement that leaders in Washington could not achieve the objectives of the New Deal without that realization "we go up together or go down together."

Mrs. Roosevelt pointed out that emphasis is being placed more and more on knowing how to use time.

"For a time all our emphasis was put on making money * * * but after we have achieved that we have the tremendous problem of how to live satisfactorily to ourselves."

She described the Government's subsistence homestead plan as a demonstration for others to see what they can do for themselves, rather than to supply a large number of people with homes.

FREE INSTRUCTION
CHILDREN'S SWIMMING CLASS
SATURDAY AT 10 A. M.
Admission 25c
AMBASSADOR SWIMMING POOL

The Chef Says:
Kidney Stew With Waffles
SUNDAY BREAKFAST
9 A. M. to 11 A. M.
AT
PIERRETTE
Conn. Ave. at Que St.

Dine at
—THE—
Dodge Hotel
Sunday Dinner $1.25
No Tipping
MENU
Fresh Fruit Supreme or Bluepoints on Half Shell
Cream of Chicken Soup Lisette or Consomme Mikado
Cottage Cheese
Watermelon Pickles
Grape Jelly
Roast Young Turkey, Sage Dressing
or
Broiled Half Spring Chicken, Whole Mushrooms
or
Filet Mignon, Princesse
Whipped Potatoes or French Fried Potatoes
Spinach a la Dodge
Sauted Tomato Slices
Cubed Turnips, Browned Butter
Salad Selected from Tray
Old-Fashioned Strawberry Shortcake
Southern Apple Pie
Frozen Angel Food, Nut Cookies
Persimmons, Cream
Choice of Sherbet or Ice Cream, Cakes
Demi Tasse
Dinner is also served at..... $1.00
12 to 3—5:30 to 8
National 5460
North Capitol & E Sts. N.W.
Ample Parking Space

Latest Model, 585-A
"UNIVERSAL"
Motor-Driven Brush Cleaner
This Cleaner combines the vibrating, sweeping action of a revolving brush with the cleaning action of powerful suction. It maintains the same high quality of materials and workmanship that has always been identified with the name UNIVERSAL. Cash price .. $29.75
$2.50 down—$4.00 monthly if desired
Attachments
The Set of Attachments are invaluable for the cleaning of upholstered furniture, draperies, shelves, radiators, over windows, etc. Price $7.00
Telephone National 1293
DULIN & MARTIN
Connecticut Ave. and L
GIFTS AND HOME FURNISHINGS FOR 87 YEARS

Phillip-Louise
Connecticut Avenue and L Street
(1727 L Street N.W.)
Special Prices
On new Spring merchandise for today only.
Coats and Suits
$16.95 up
Gowns for All Occasions
$13.95
Millinery $5 up

SEAFOOD • STEAKS • CHOPS • GAME
Harvey's
MAYFLOWER HOTEL BLOCK
FREE PARKING • 1707 L ST. N.W.

Dine with us today
SPECIAL
Deluxe 7 course
SUNDAY
DINNER $1.00
Served from 12 to 9 p.m.
AMBASSADOR HOTEL

DINNER SHOW
TONIGHT!
BERT PRIVAL
Formerly With Metropolitan Opera
DE COSTA & LEE
Dance Team From St. Regis Hotel
JENNINGS & BARLOW
Singers
DINNER $2.00
No Cover Charge for Dinner Patrons Remaining Through Supper
Maxim Lowe's 15-piece Shoreham Orchestra "Barnes" Directing
Reservations by "ROBERT" Shoreham Hotel ADams 0700
The Shoreham
CONNECTICUT AVENUE AT CALVERT

TONIGHT
Supper dancing
THE
KENNEDY-WARREN
DINING ROOM
3133 Connecticut Ave.
HENRY NESTOR
MARJORIE MITCHELL and Others
CLARE BORJES
IN PERSON TO ENTERTAIN YOU
MUSIC BY
JAY HOLTZ AND HIS GOLD COAST ORCHESTRA
The Entire Evening $1.50
Includes 3-Course Dinner, Dancing and Entertainment
NO COVER CHARGE
Free Parking Reservations Adams 9600

Americans in Need of Learning European Method Of Drinking, Chef of the Club Michel Is Certain

Marsal Thinks Head Waiters Will Prove Good Instructors

Good Wines With Meals Only Proper Way, He Believes; Entertains Ambition of Introducing to Western World Real Spanish Dishes and Gives Recipe for One.

To the average disinterested individual the preparation of foods is a tiresome and often disagreeable task. But to the persons to whom cooking has been a life study the subject becomes more and more packed with allure and unexpected excitement.

This is the twelfth of a series of interviews with Washington's best known chefs.

By Susan Mills.

"Americans have forgotten how to drink."

Chef Marsal, of Club Michel, leaned an elbow on the table in the kitchen and explained:

"It is true that some of the old-timers who remember the days before prohibition still know the correct way to drink, but most Americans have forgotten, if they ever knew.

"In my opinion, the only proper way to drink is to have good wines served with meals. The cocktail, of course, is important. The cocktail made of vermouth is the best, I think. It is the best cocktail to stimulate the appetite.

"Then should be served good wines with the dinner. Gin highballs, in which Americans have been indulging so extensively, should be served after a good dinner—after the coffee.

"That is the European way to drink. It is an art—to drink well—and I hope Americans will recapture it.

Best Times to Smoke.

"The head waiter, of the maitre d'hotel, should tactfully teach the public how to drink. It can be done through suggestion, and the public will benefit.

"About smoking between courses? I think it is O. K. If you smoke after a course, the taste of the old dish is killed, and you are ready to enjoy the new. But I believe that the real time for a cigarette or a cigar is between the dessert and the coffee. The diners leave the table, go into the parlor, and smoke as they talk. Or, during the pause before the coffee is brought to the table—then there should be a relaxing smoke."

He laughed as he said, "I am a terrible smoker — terrible. Of course, I can't smoke in the kitchen, so I go out on the fire escape," he pointed through an open door, "and have a puff or two there."

He was thoughtful for a moment. "It is rather different here than on the water. You see, I served my apprenticeship on a steamboat. I started at the bottom—of the profession, not the boat—and after four years became assistant steward.

Executioner Chased.

"It was amusing on the boat. All the stoves had bars on them to keep the dishes from sliding when the boat rolled. The trays the waiters used had grooves in them to keep the dishes in the right place.

"Oh, I remember one thing—it is a good joke." He laughed. "When we were on the water very long we had to take the live stock along with us. One day I was trying to kill a calf. He didn't want to be killed and started chasing me. I jumped all around the place—the calf after me. It was very funny! Finally I caught it by the horns, and hit it between the eyes with a hammer.

"Was I afraid? No. I came from Spain—we are not afraid of the bulls, even when we meet them in the kitchen.

"You want another joke? Oh, yes. Once we sailed to Algeria. The little Arab boys used to come around, and we'd give them the scraps from the kitchen. We had made some polenta, or something—it had pork in it. One of the little boys found a piece of pork—immediately they all threw up their hands and started yelling 'Allah! Allah!' and praising him. They never came back again for food.

Decorative Dishes.

"I came to this country in 1923. I worked in Philadelphia as the cold meat cook. It is my favorite branch of the kitchen. One can do so many things with cold meats. You see, I like to draw—I had a lot of it at the University of Spain where I graduated. Cold meats can be so attractively decorated.

"For instance—we would take a cooked ham—lard it, and draw the outline of the two continents—like this." He traced a pencil across a piece of paper. "Here is Europe, and here, North America. Then we would fill in the different States and countries with egg white or yolk—cooked carrots, beets and other things. It was a pretty dish.

"I like cooking. I went into the profession by accident—I started out to be a bookkeeper. I was in military school once. My father was an officer, and I always wanted to be in the Army, but was disqualified because of my size—I am too small." He smiled a little.

Spanish Food Education.

"One thing I want to do—it is to introduce to Americans real Spanish cooking. I know it well, and it is the truth that Americans know it not at all. They think they do, but most of the dishes they think are Spanish are really Mexican. I am going to serve real Spanish dishes here at the club, and I guarantee the people will like them.

"I will give you a really Spanish recipe. You try it and see if it isn't good! It is Paella a la Valenciana, which is simply chicken with rice, Valencia style."

PAELLA A LA VALENCIANA.

Fry two 2-pound chickens, cut in small pieces, in olive oil, until they are medium brown. Add one onion chopped very fine, and one pound cooked and shelled shrimps. Cook from 3 to 5 minutes on slow fire so onions won't burn. Add a tablespoon good paprika, and a 16-ounce can of tomatoes (or the equivalent of fresh tomatoes) then add 2 quarts water or chicken broth if handy. Let it cook until it starts to boil, then add four cups rice, one small can of peas (or fresh ones, preferably) and 12 Little Neck clams. Add a pinch of Spanish saffron, and cook in oven for 20 minutes.

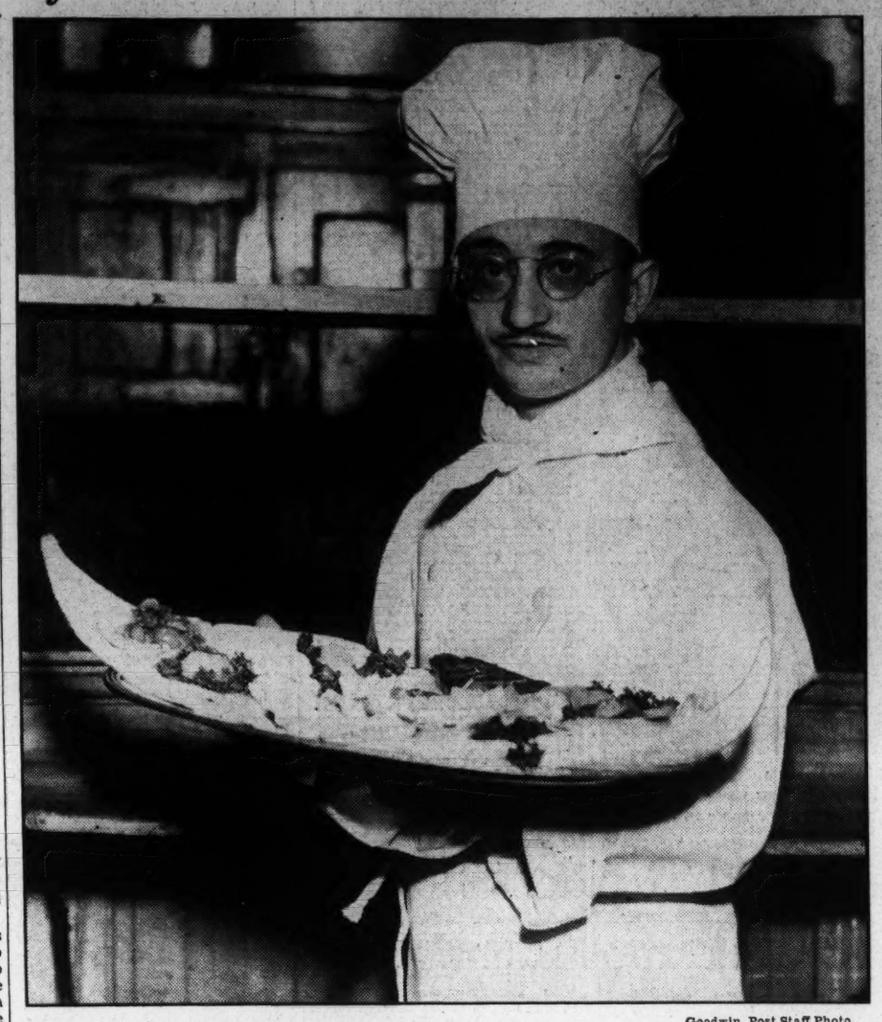

Goodwin, Post Staff Photo.

Chef Marsal of Club Michel inspects a tray of appetizers before they go to the dining room. He makes the statement that Americans have forgotten how to drink—or at least drink well. His chief interest in foods lies in the comparison of various National dishes, and he gives a recipe that breathes the quality of real Spanish culinary creations.

Largest Art School In World Aids Idle

3,500 Enrolled in New York, Some Former Bankers.

New York, Feb. 16 (AP).—The biggest art school in the world—a school for and by the unemployed—is ready for its winter term with an enrollment of some 3,500 men and women from 18 to 70 years old.

Bankers without jobs, dowagers without money, plumbers with no work, and college graduates who find the business world unreceptive stood in line today to register in a public school building within the shadow of midtown skyscrapers.

Teaching the classes are more unemployed, well-known artists who used to get $2,000 for a portrait or a landscape, fashionable illustrators who in the boom days earned $1,000 a week.

The former vice president of a bank, who collected art and antiques as an avocation and who lost his fortune in the crash, is supervisor of the school, and says he enjoys it more than banking. A doctor of arts from the Sorbonne in Paris, who used to be a highly paid architectural designer, is chief counselor.

Library Issues Lists Of Books for Lent

Two lists of books for Lenten reading have been issued by the Public Library, Dr. George F. Bowerman announced yesterday.

The Rev. John K. Cartwright, of Immaculate Conception Church, Dr. Niver, librarian, and Bishop Rhinelander, warden, of the College of Preachers, made the selections.

Roosevelt's Teacher Dies.

Bad Nauheim, Germany, Feb. 16 (U.P.).—Christian Bommersheim, 71, a former school teacher of President Roosevelt, died today.

Here's the Low-Down on High-Up Cats

Snowy Persian Tempest Objects to Chalked Nose, as Who Wouldn't.

By Elizabeth Perrow.

Tempest was raging at the cat show in the Arcadia yesterday. And a white-haired lady in a flowered smock was trying vainly to bring about peace and apply chalk to the nose of the storm.

For the Tempest—most appropriately named—was a white Persian cat. And with yelling and scratching and cat profanity he was expressing his opinion of cat shows in general and women who tried to beautify him by putting chalk on his nose in particular.

"He has been the clown of every show he has ever attended," panted the besmocked lady. "Just look at his nose! Did you ever see anything so black? Be still, Tempest!" Tempest gave her a smile of deceitful sweetness and continued storming.

"Do I think Persian cats are brighter than alley cats?" the woman replied between struggles. "No, I run a cattery and I have known hundreds of cats of all kinds in my life, and I don't see much difference." The storm claimed her attention once more.

And an interested inquirer found that there are as many differences of opinion on the subject of relative intelligence of thoroughbreds and mixed cats as there are cats.

Alley cats are brighter. Persian cats are brighter. They are just the same. Alley cats learn as quickly but not as great a variety of things. A hybrid cat is less nervous and pleasanter to live with. A thoroughbred is more fastidious. Who can possibly tell what a cat is thinking? Nobody knows. Many such answers. The question would make a subject for international debate.

But undoubtedly cats have their idiosyncrasies and these have to be catered to.

"Why the boudoir curtain?" questioned one man admirer as he strained his neck to peep behind a cretonne curtain hiding a fair feline.

"That is to keep her from seeing men," replied her owner. "She doesn't like men. She stays in the cellar all night and only comes out after my husband has gone to work. She gets very bad tempered when men come around her. Would you mind moving on? I don't want her to be upset before the time comes to judge her."

In front of each cage sat a watchful owner. Combs, brushes, and medicine bottles in their hands, sweet smiles on their faces and wheedling tones in their voices, they addressed their respective hopes of prize winning. They also expounded their views about cats to all who would listen.

"Yes, indeed," said one fat woman. "Cats are wonderful animals. They are very philosophical. See how this cat is behaving. She hates cat shows but she knows she has to stay. So she endures it stoically.

"Another thing that is admirable about cats is their independence. Now this cat comes of a long line of sheltered and petted cats. Yet if she were turned out in the world tomorrow she could make her way. A thoroughbred dog would starve under those circumstances."

Another cat owner praised the paternal instinct of the male cat. She solemnly declared that while the mother cat often forgets about her kittens after they are weaned, the father does not.

"Why, one of this cat's kittens went to a cat show and when he came back his mother wouldn't speak to him," she said. "But his father washed him all over and consoled him." And she turned an adoring gaze upon the devoted parent.

One Tabby Hides Behind Curtain So She Won't Have to Look at Men.

Small, Medium and Large Sized Bookcases Are Designed to Match Periods of Rooms

Many Types Available to Meet Requirements of Modern Homes.

By Amos Parrish.

New York, Feb. 16.—No doubt you've often noticed in stage settings—and in well-planned houses of today—what significant, decorative things bookcases can do to room schemes. We're not for choosing your books for the color of their bindings, but their cases should be chosen to suit your room and your own needs just as much as your other important furniture pieces.

Bookcases built into the wall are often the making of a room. Rows of books filling a corner or flanking the fireplace have a cozy, "come in" quality all their own. Such shelves are often the best way to house a collection not large enough to fill an entire library, but too large for an ordinary bookcase piece of furniture.

Large Period Cases.

But the large bookcase, the kind which stood so imposingly in the eighteenth century room, has had the attention of the world's greatest furniture designers. Today it still is used to take care of the family's cherished volumes.

The large colonial or early American bookcase, with broken pediment top and drawers or shelf space in the lower part, still stands in early American period rooms of today.

Of course, there are fine early English, French and Italian type bookcases to go in rooms of those periods also. And new modern ones to harmonize with our modern furniture.

The large bookcase sketched, with broken front and stepped-back side sections, is correct for English or French period settings. Its size and stately lines make it suitable for very formal rooms.

Secretary Handy.

Combining a bookcase top and a desk below was one of the happiest thoughts a designer ever had . . . as thousands of dwellers in small apartments will heartily agree. The one you think of first is the Gov. Winthrop secretary. Though the fashion for eighteenth century rooms is bringing back the more unusual eighteenth century secretary with Chippendale details.

If you have a room which needs a small bookcase, you'll have no trouble finding one just the right size. Some are built into occasional tables . . . some form end tables. And even the small cases often have period details, though many are perfectly plain. The bright painted wood case can be quite as suitable for certain informal rooms as the fine mahogany or walnut case is for more formal schemes.

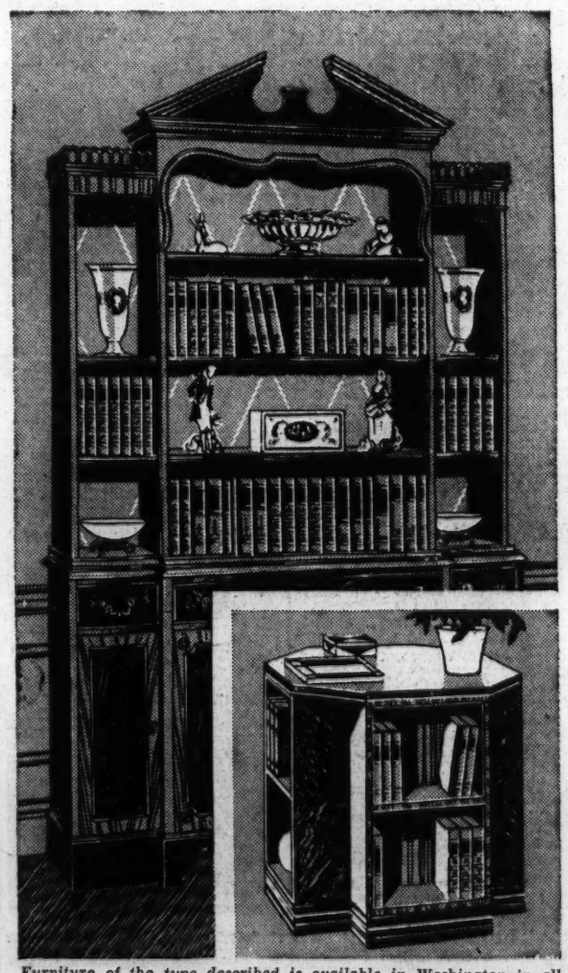

Furniture of the type described is available in Washington in all the better furniture and department stores.

Table Case Fits In.

The small sketch shows a very modern table case, stealing the shape of the old-fashioned revolving bookstand. It has room for a surprising number of the books you want within easy reach . . . the last detective thrillers, books of "Anthony Adverse" size — which you expect to be on for some months —and so forth. And the table top is exactly the right height to hold a reading lamp and ash tray.

You can make an attractive grouping by using such a table case between two chairs or in front of a window with a chair beside it. A comfortable arrangement . . . and, after all, comfort and convenience are considerations as important in a bookcase as in all furnishing.

(Copyright, 1934, by Amos Parrish.)

Perkins Child Labor Statement Criticized

Educator Says She Proves Sentimentalist in Politics.

St. Louis, Feb. 16 (AP).—Dr. Henry S. Pritchett, president of the Carnegie Fonndation for the Advancement of Teaching, today called a reputed statement by Secretary of Labor Perkins favoring the child labor amendment "an extraordinary proceeding for an administrative officer."

The statement of Dr. Pritchett, released here by the National Committee for Protection of Child, Family, School and Church, also charged that Miss Perkins' stand did much to support the charge that women in politics "would be sentimental rather than thoughtful."

Dr. Pritchett declared that "if the occupational control of all persons under 18 is turned over to a Government agency in Washington, established by Congress, our whole conception of Constitutional government is abandoned."

'Bride Factory' Idea Captivates German Girls

Gladly Eschew Smoking and Cosmetics to Learn Art of Being Wives.

German girls are exchanging their lipsticks and cigarettes for plain uniforms and the wholesome life in general.

They are flocking in great numbers to the working camps established by Hitler—camps that might well be called "bride factories" since their object is mass production of girls who will be so perfectly fitted for matrimony that the German young men will be unable to resist leading them to the altar.

The more marriages, the more children, and the more children, the stronger Germany, reasons Hitler. The Nazi leader was also prompted by another motive when he established the camps. He was making provision for unemployed young women.

Five Months' Course.

Before a girl is considered suitable for wifehood she must attend a "bride factory" five months where she learns how to care for children, how to cok, wash, mend, and sew. She is also given courses in nursing, painting, music, German literature, and folk dancing. If she lives in an agricultural district she learns gardening and dairying.

Many young women, especially unemployed ones, remain in the camp for a second five months. Then they must leave, but they are given a certificate which is supposed to attract prospective husbands. When the certificate fails in that, it helps a girl greatly in getting a job. And no young woman can hope to enter a university unless she has her camp certificate.

Cosmetics Prohibited.

While they are in the "bride factories" the young women are not permitted to smoke or use cosmetics. They wear uniforms consisting of brown blouse, brown leather jacket and black skirt.

Their living quarters are comfortable and fairly attractive. Most of the camps are housed in old farmhouses, abandoned factories and workmen's settlements. Always there is enough space surrounding the building for active sports. The work on the grounds and exterior of the building has been done by members of the boys' camps. The girls have decorated the interiors.

Each camp is a busy, happy place, filled with young women between the ages of 17 and 25, who are learning how to become "perfect wives."

What Today Means

"Aquarius."

If February 17 is your birthday, the best hours for you on this date are from 8:10 to 9:10 a. m., from 1:15 to 2:15 p. m. and from 6:30 to 7:30 p. m. The danger periods are from 10:15 to 11:15 a. m., from 3:30 to 4:30 p. m. and from 8:30 to 9:30 p. m.

Ig you were born on February 17, it might be advisable not to get into the habit of being too effusive. People who are too demonstrative are placing themselves in the position of being regarded by their friends and acquaintances with skepticism. A question of just how much sincerity is back of all the "gushiness," that is continually being erupted, arises in a person's mind. It might be a good idea to try and always be natural. Most people who have a displeasing personality have it because they are too lazy to exert themselves to practice the nice little amenities of life. Affability is the open sesame to friendly intercourse, and is a valuable asset for you.

The child born on February 17 must, as it grows up, be made to overcome any tendency toward being bashful. Self-assurance must be taught children born on this date, as soon as they are old enough to understand. It might be advisable to teach them they must stand on their own two legs, and not depend on others fighting their battles. They must learn to be independent. Children, whose natal day is this, must never be tied to a mother's apron string, for it is the unfairest thing that could be perpetrated on the youngster, and would prove a handicap throughout its life. Encourage it to be self-reliant.

The woman born on February 17 may find it advantageous at all times to conduct herself in such a manner that she will be above reproach. There are always envious persons waiting for the slightest excuse to criticize, and you can prevent this by being discreet. Men only marry women they respect, as well as love. As a matter of fact, love dies when respect is killed by a woman failing to maintain her dignity. Realize many things, if done by a man, are condoned, but if by a woman, they are condemned. Cupid wants unadulterated feminism, when stalking a man's mate. Being blessed with plenty of common sense, you need no advice.

The man born on February 17 must appreciate that it is inadvisable to get the reputation of having a variable mind. You will find it helpful to form the habit of carefully analyzing your subject before reaching a decision, then, when you have satisfied yourself on every salient point, announce your conclusions, and let nothing sway them.

People born on February 17 have the art of imparting knowledge, so remember: "He who teaches learns." You should let nothing interfere with your keeping posted on current events, and take the time to explain in detail what you understand to those who can not clearly grasp the import of some of the radical changes taking place.

Successful people born on February 17:

Cadwallader Colden, scientist and colonist.

Thomas Truxtun, naval officer.

Andrew Kirkpatrick, jurist.

Uriah A. Boyden, inventor.

Enoch C. Wines, penologist.

Josephine Dodge Daskam, author.

(Copright, 1934, the Bell Syndicate, Inc.)

Predicament.

By Katherine Smith.

My sister says that I am far
Too old to understand
The troubles of her saddened youth;
But, on the other hand,

"You're much too young to comprehend—
Grow up a bit" I'm told.
I wonder which is worse—to be
Too infantile—or old?

Post Parade

Dean of Woman Lawyers Proud of Her Son's Wonder Train.

By Mildred Reed Bundy.

That interesting elderly woman, Mrs. Ellen Spencer Mussey, known to Washingtonians as the "dean of woman lawyers," was among the most eager of the visitors to the modern, streamlined train yesterday at the Union Station. She had every woman's interest in the bright yellow color of the train, in the aluminum dishes in the dining car, and in the other details of the exhibition. But for her there was a larger reason for hurrying to the station. Her son, William Hitz Mussey, of Chicago, is chief engineer of the startling new train.

"William refused to study law. He was a hustling boy and the steady grind of a law office was tedious to him," Mrs. Mussey said. "We were disappointed at the time, but now we know he chose best for himself," she said proudly. So William Hitz Mussey went to Lehigh University for technical training after attending Central High School here. His father was Gen. R. D. Mussey, of Washington.

• • • •

Ten years ago, when pretty, brunette Mary Ward, wife of Harris Ward, known in New Deal circles, was aboard a liner for Europe to study music, George Gershwin was a fellow passenger. That was just before "Rhapsody in Blue" brought fame to the composer. Mrs. Ward, then in her teens, and Gershwin planned to see each other again when they parted in Europe. Last week, after his concert in Washington, Gershwin again found the fellow traveler he had always so pleasantly remembered. Late one evening he called at the Harris Wards' apartment. But Mr. Gershwin had promised to join a party gathered in one of Washington's socially important places. So to the party he went, escorting the attractive Mary Ward. And they two chuckled all evening over how neither of them, ten years ago, could have imagined dropping in so casually upon a roomful of celebrities.

• • • •

Those who sit for portraits by Hans Schlereth must realize that the result of the painting may not be flattering. Hans Schlereth refuses to flatter his subjects. Personality is more important than beauy, he feels. Perhaps that is why this artist, who has been working in Washington for ten years, has done so many well-received portraits of important people, and why, too, that his painting of a plain German peasant woman won first award in a Corcoran exhibit recently.

It's easy to see, then, that Mr. Schlereth's newest portrait, that of Anne Simpson, petite, vivacious newcomer to Washington, has personality as well as glamorous beauty. The billowing Spanish dancing gown of white and magenta satin, worn for the painting, is the one in which she did a solo dance at the Junior League ball. The spectacular gown, under this artist's treatment, sets off the wearer's mobile, sensitive type; such a gown could dominate, if less skilfully painted. Miss Simpson wears with the exotic gown a pair of valuable antique earrings of carved ivory, and her slim fingers are painted holding castanets, the really musical instruments she used so well in her dancing. "La Andaluza," the portrait is labeled, bearing the title of her dance for the ball. Steady practice in her own studio in Washington, lessons in New York, and occasional appearances in dance numbers, keep Miss Simpson much occupied.

• • • •

Not many women in Washington should be "down at the heel," says a shoe repair man who is quick help and comfort to many downtown office workers and shoppers. "Fully 70 per cent of my customers are women," the shoe doctor says. "Women insist upon wearing high, narrow heels. Such heels need frequent repair. So they make us a lot of business." Shoe shines have been more numerous during the New Deal. Twice as many orders for "shine please" have come to the boot man's shop this year as did last year.

Many needy children have had warm, protected feet through this last severely cold weather, through the efforts of the shoe doctor. Through special arrangements with school teachers, the kind-hearted mender of boots arranges free service to such children. The spindle which holds the record of his free service is full nearly to the tip.

Idle Find Rent Problem Most Serious of All

Social Worker Holds State Will Have to Establish Means of Paying.

Rent is the most serious problem of the unemployed.

Social agencies provide them with food and clothing but there is no place where they can get money to pay the rent.

These observations were made yesterday by Miss Rachael Childrey, District superintendent of family social service, Philadelphia. Miss Childrey came to Washington to attend the two-day conference at the Mayflower of the American Association of Social Workers.

"Unless conditions improve greatly, I believe that eventually the State will have to make some provision for rent money," she said. "It doesn't do much good for us to give the unemployed things to eat and clothes to wear if they are going to be evicted every month or so because they can't pay their rent. The terrible fear of being put out on the street is just as bad as the fear of starving. I've seen mothers who were nervous wrecks because they knew that at any moment they and their children might be without shelter."

Landlords' Dilemma.

The landlords, on the whole have been reasonable in the crisis, believes Miss Childrey.

"Ive often wondered why they don't band together and demand that the State help them by paying their operating expenses," she said. "Of course, the State has helped to some extent by not collecting taxes. But many of the landlords are losing their properties because they are receiving little or no income from them. It doesn't help them much to evict their tenants. When they do, the buildings stay empty or other nonpaying tenants move in."

Being put out of their homes had caused many unemployed men and women to lose their self-respect, Miss Childrey said. She cited the case of a young clerical worker who kept up his spirit after he lost his job until he was put out of his lodgings. After sleeping in "flop houses," in doorways and on park benches for several weeks he lost all interest in his personal appearance.

Embittered Youth.

"I don't blame him much," said Miss Childrey. "It's hard to look fresh and clean after being cramped on a park bench all night."

In many instances when a family is evicted, it moves in with another family only a little more fortunately situated, Miss Childrey has found. She discovered ten persons, two of whom had tuberculosis, living in three rooms. The faith of these unfortunate men and women in anyone who holds out promise of relief is a constant source of wonder to the social worker.

"Most of them think Roosevelt is a sort of god," she said. "Oh, of course I come in contact with some who have become Communists and Socialists, but they are greatly in the minority. The thing that worries me is the young persons of high school age, who see other pupils having parties and nice clothes while they themselves have scarcely enough to eat. I wonder what kind of men and women these embittered boys and girls will become."

Jack of All Trades Comes Into His Own

Club Women Told Children Should Train in Many

Chicago, Feb. 16 (A.P.).—The child of tomorrow should be trained to be a jack of all trades, Miss Helen Bennett, head of the social science division of the 1934 World's Fair, told club women assembled here from five States.

"Children," she said, "going into the industrial field should be trained in more than one job, so that if the march of events displaces them in one they will have something to turn to.

"Likewise, children going into the professions should have more than one string to their boat."

Dr. Frank Bane, director of the American Public Welfare Association, said that "without a doubt welfare has become one of the major governmental problems of great concern to the American people."

HOME-COOKED FOODS

Chicken Box, $1.25

Consisting of whole fried chicken, French fried potatoes, pickles, six hot rolls, pie for four.

Call by or delivered from 12 noon to 8 p. m.

Orders taken for rolls, pies or buns.

Plate Luncheon, 25c

Dinners 35c, 50c and 75c

Served Daily in Tea Room

The Spinning Wheel Inn

2000 16th St. N.W. North 4752

You will remember the Spinning Wheel.

From

The new Jelleff's

1216-20 F Street N.W.

GOWN SALON

Tiny Print Silk Jacket Suit

—boasts vivid blouse! Black-and-white small bird print with grass green solid color blouse top. What a gay ensemble for misses. Tailored with flare collar and cuffs, and loop-button jacket. One of a collection.

$29.75

Second Floor Gown Salon

Conn. Avenue Wine and Beer Cellar to Open

Novel Eating and Drinking Place Will Feature Singing Waiters.

By Ruth Anne Davis.

Explorers and exploiters of local smart spots will have new and happy hunting grounds beginning February 21. It all came about this way: Two youngish and personable men around town put their heads together and decided that what Washington needed was a beer-plus-wine cellar, with all the essential accoutrements.

So, beginning next week, there's to be one. If we're walking down Connecticut avenue that evening and see a mysterious doorway emblazoned with a coat of arms we must enter. And then with the gleam of thirst and hunger in our eyes we must venture down a low swung corridor bordered on either side with bas relief figures warning us what thirst can lead to. Finally, we'll come into a large open court, much resembling a cellar replete with Faustian atmosphere (minus bats and spiders). Brand new tables covered with spic and span checked table cloths are placed cozily close to long wall benches. A burnished bronze medieval chandelier set with 50-odd electric candles throws a low indirect light around the shadowy room. From a balcony over the bar, we can look down upon the spacious dance floor and the crew of singing waiters rendering harmonic versions of anything we request, from Sweet Adeline to Oh Suzianna.

Double doors down one side of the wall open out on what will prove a delightful beer garden this summer.

Those who thirst for Rhine wines, beers, or what not, can here appease their yen in the midst of much atmosphere. And they will have menus which suggest all manner of interesting foods, including Weiner Schnitzel, Hassenpfeffer, Schnitzel a la Holstein, Sauerbraten, Apfel Strudel, Kase Strudel and so on through many other alphabetical gymnastics.

Owners of slender purses will expand with pleasure when they learn there is no cover charge. Neither luncheon nor dinner has any surplus pence attached. In the evenings there will be an amusing and inexpensive place to pass the time with the easy confidence that the bill won't wreck our finances.

* * * *

New Pastry Sells Fast.

There's a cook in town who is a pie crust connoisseur, an artist of tarts and an adept hand at all kinds of cakes. His small domain is a pastry shop where he holds forth with much beating of batter and expert baking.

A short time ago Mario, the cook, the owner and the manager, originated some new tarts, lemon meringue, pumpkin and strawberry. They placed them in the show window and waited the results. Customers were tempted by their delectable appearance and bought a few to sample. And then they returned for dozens.

Every day this cook turns out fresh products, just so many of each. If they sell out during the day, disappointed customers must bide their time and arrive a bit earlier the next day. In many instances it's wise to call and put in an advance order.

Besides the unusual tarts, there are delicious creamcakes, a unique combination of devil food and chocolate cream filling, which sell for 25 cents. Today there are whipped cream macaroons, perfect examples of light crispy macaroons with layers of real whipped cream.

* * * *

How to Dial a Drink.

The cocktail question and wine problem are easily solved by means of the wine and cocktail dials on sale now in a Connecticut avenue store.

It's remarkable that a silver disk slightly larger than a silver dollar could contain so much important information. Just one turn of it discloses what wine is appropriate with each course, Rhine or Moselle, with fish; sauterne, with oysters and so on down the list. And then, on the other side, are recipes for innumerable cocktails, Bronx, Clover Club, Dubonnet and many more.

So comparatively few people in this day know exactly the whys and wherefores of liquor serving that a guide of this kind is the surest and easiest means to avoid haphazard and disastrous guesses.

* * * *

Bitter Sweet Chocolates.

We had often wondered why someone didn't make an effort to combine the finish of manufactured candy with that certain something characteristic of the creamy tidbits straight from the domestic kitchen. Now all at once we find that someone has done that very thing. A candy specialist here in town has the candy art down pat. She makes bitter sweet chocolate drops that taste like the essence of perfect candy, and the boxes she prepares are artistic.

Her products are on sale in a Dupont circle shop, or may be bought directly from her kitchen.

Call Ruth Anne Davis, of The Washington Post, National 4205, Extension 105, for further information. Or write, inclosing a stamped, addressed envelope.

Common Ingredients May Be Manipulated To Make Uncommon and Tasty Sandwiches

Ann Barrett Tells How Unusual Combinations May Be Utilized.

By Ann Barrett.

Right out of the daily common stock of foods comes the preferred stock of sandwiches for parties. The smart flavored butter sandwiches that Ruth Comfort Mitchell, author, prefers; the cream cheese variations that Aviatrix Ruth Nichols likes best, and all the ham, sardine, egg, peppy cheese and pickle combinations that men make for first.

Beyond having a stock of such ingredients on hand (with good bread, compact enough to cut thin without crumbling) all you need is the spirit of adventure to combine and manipulate these ingredients into sandwiches perfect in form, color and flavor.

Successful Experiments.

Take bacon, for example. You've probably taken it often in combination with eggs, cheese and tomato. But how about it with something sweet? (Salty and sweet is grand, you recall, in the familiar waffle or pancake-bacon-and-syrup combination.) Dates are fine! Mash them up to a paste (you can buy date-paste ready-made). If the dates are hard you may have to cook them first in a tiny bit of water. Spread one side of a buttered slice of bread with mixture. On the other buttered slice put a thick sprinkle of bacon (first fried, then chopped). Unite the sandwich—the effect is perfect! Particularly if you've made it on white bread (which shows off a dark filling better than dark bread does).

Sweet chutney pickle with chopped bacon is another good salty-sweet combination. So is good dried beef on thin slices of Boston brown bread with raisins in it.

Another combination that folks eat and eat (whenever they get the chance) is soft strong cheese (various kinds come in packages) mashed up smooth with a bit of grated onion, a few teaspoons of some spicy bottled sauce such as Worcestershire and a touch of Italian tomato paste or catsup. Suit your taste on the proportions to use—you can't go wrong.

Send for Sandwich Recipes.

I'd like to explain how such sandwiches are shaped into checkerboards, pinwheels, rolled sandwiches and other smart shapes. But this is best explained by diagram. So I've put these diagrams together with 25 sandwich recipes (including the way to make flavored-butters) in my newly revised bulletin, "Smart Sandwiches for Parties." Please make sure to send 6 cents in loose stamps with self-addressed envelope, and coupon below.

Mrs. Ann Barrett,
Washington Post Food Service,
500 Fifth avenue, New York.

Six cents in loose stamps and self-addressed envelope inclosed. Please send me your bulletin, "Smart Sandwiches for Parties."

Name.....

Street and No.....

City and State.....

How to Keep Well

By Dr. W. A. Evans.

The Meaning of It.

Dr. J. A. Ryle advises physicians to use all of their senses in observing their patients—smell, taste, hearing, sight, and touch. In some cases a diagnosis can be guessed by observing some odor, or the expression of a patient's face, or the position he takes in bed or sitting in a chair, or how he walks. What he has to say has some points of interest for lay people.

In the old days, when disease was allowed to progress uncared for longer than is now the case, odors were better guides than they now are. The writer knew a physician 40 years ago who was very proficient at diagnosing diphtheria by its smell. He would be less successful today, when we are using antitoxin and throats are rarely badly neglected. In the long ago physicians diagnosed typhoid by its odor. Typhoid is now a rare disease, and those who have it seldom develop special odors. The sour smell of acute rheumatic fever is not as well known as it once was.

But there are neglected fields where the quality of odors is of significance. There is more than one kind of halitosis. A person with a good nose and some experience can make a pretty fair guess as to the reason for a given case of halitosis.

In the field of things seen there are better opportunities for observation and deduction. Curved finger nails—that is, nails that curve like claws or talons—mean prolonged interference with breathing. This change is noted in people who have chronic heart disease, asthma, bronchitis, or consumption. Occasionally a suggestion of talon nails is seen in some person who devote much attention to polishing the nails. It appears there is some desire to train the nails into this talon shape which physicians know to be a natural outcome of certain diseases.

Nostrils which flare and open and narrow somewhat in breathing are quite apt to be so because of asthma of some origin. If the flaring seems to be a matter of architecture, and if there is no widening and narrowing with breathing, the probability is that the peculiarity is racial and not the result of disease.

There is a form of ruddiness of the face—high color of the cheeks—which is not a sign of rare good health. The reference is to the red face of a condition known as polycythemia. In ruddiness due to this disorder there is a brick-red color not infrequently with a bluish or purplish tinge. Turning the eyelid out and looking at its inner surface may show a purplish red that marks off the disorder from the ruddiness of the weather-beaten face.

(Copyright, 1934, by the Chicago Tribune.)

Susan Mills'

Post-WJSV Recipes

Borstch.

1½ lbs. soup meat and bone
12 small beets
1½ lbs. cabbage, shredded
½ cup carrots, diced
2 onions, sliced
¾ cup vinegar
3 tablespoons sugar
1 stalk celery
Salt and pepper to taste.

Make stock of meat and cook one hour. Take out meat and bone, put in the stock, the cabbage, onions, celery, carrots and vinegar and cook 10 to 15 minutes, or until the carrots are done. Boil beets separately, well washed, but not peeled, until tender. Peel and add, sliced, 10 minutes before serving with the water in which they were cooked. Add seasoning. Serve with two generous tablespoons of sour cream in each serving.

Fruit Mazurki.

1 cup chopped almonds
1 cup Malaga raisins
1 cup seedless raisins
1 cup figs, chopped fine
1 cup prunes
¼ cup candied fruits
1 teaspoon baking powder
3 eggs, well beaten
5 tablespoons flour
1 cup sugar.

Sift flour, sugar and baking powder. Mix fruits and add well-beaten egg, then dry ingredients. Bake in very slow oven on buttered sheet for about 40 to 50 minutes. Bake with or without sour cream.

The mazurki tastes like a variation of fruit cake.

(Miss Mills, each Friday at 10 a. m. in the WJSV Woman's Hour, discusses smart food ideas. Hear her talk next Friday and follow her recipes on this page each Saturday.)

You Can See an Interesting Demonstration of

Washington FLOUR

at the United Food Stores Food Show in the Auditorium today and tonight.

We will be glad to have you call at our Booth and talk with our demonstrator—see Washington Flour in the baking and taste the delicacies baked with it.

Plain Washington Flour for all purposes.

Self-Rising Washington Flour for biscuits, waffles, shortcakes, doughnuts, muffins, pastries, etc.—used without baking powder.

Every sack guaranteed to give satisfaction.

Both Plain Washington Flour and Self-Rising Washington Flour are for sale by ALL grocers, delicatessens, chain stores and markets in all sizes from 2-lb. sacks up.

Wilkins-Rogers Milling Co.
Washington, D. C.

A Secret of Diet that Makes A HEARTY BREAKFAST POSSIBLE

MANY people are underfed—and therefore nervous and irritable—because they have no appetite for breakfast. There's one sure way to stimulate the appetite—and that's with the surprising new taste of King Syrup ...the blended taste that makes the palate beg for more.

Have pancakes or waffles tomorrow and use King Syrup liberally. King Syrup is a source of quick energy, in itself, and it will make you relish a really subtantial morning meal. King Syrup is carried by all the better grocery stores in Washington and vicinity.

KING SYRUP

*Spin the dials around to WJSV every Tuesday at 7:30 P. M., and hear the Dinkledorffers in a riot of fun.

Gallows of Chance

By E. Phillips Oppenheim.

The Story Thus Far.

Sir Humphrey Rossiter, England's young home secretary, returning to London in a rented automobile after visiting Lord Edward Keynsham in Norfolk County, is seized by a band of masked men who take him to a building resembling a prison. They place him upon a gallows and demand he grant a reprieve to Cecil Brandt, doomed to be hanged for murder the next morning. Refusing to agree, a hangman approaches the gallows. A messenger arrives with word that Mrs. Brandt is at Rossiter's London home with fresh evidence. He is released, hears Mrs. Brandt's story and agrees to grant a reprieve.

She leaves; he picks up his telephone to call Wandsworth Prison—and collapses in a faint. When he regains consciousness he learns that Brandt has been hanged. Mrs. Brandt disappears on her way to have dinner with Rossiter. Scotland Yard operatives find him missing when they answer a summons to his home. Young Detective Pank goes to Norwich and learns that Lord Edward Keynsham engineered the abduction of Rossiter the night before Brandt's execution.

Rossiter returns home, but refuses to tell Scotland Yard where he had been. He learns that he has been named coexecutor with Mrs. Brandt of Brandt's large estate. A young American visits him and demands a mysterious key. His caller chokes him. From behind a curtain appears Pank and covers Van Pleyden, the assailant, with a pistol. The assailant escapes by leaping through the window. Rossiter's butler tells him the mysterious key had been left in the house the morning of Brandt's execution. Keynsham returns from a trip to France and Rossiter encounters him in a club.

Keynsham winced.

"That had something to do with it, of course," he admitted. "I was only one of half a dozen. We were all in the same boat. We didn't want Brandt hung until one of us had seen him."

"And, therefore, you put me to the torture——"

"It couldn't be helped," Keynsham interrupted doggedly. "Brandt had done a hellish thing. No ordinary brain could have conceived anything so utterly malicious. You only half believed us, Humphrey—Louise and me—when we carried you and Katherine Brandt out of that picture for a time, but when you got back you must have understood better. You can guess what would have happened to you if you had been around when they searched your house. Van Pleyden probably gave you an idea."

"So he is one of your gang, is he?"

"He is one," Keynsham confessed. "He's not the worst, though, as I'm afraid you will find out unless you will listen to me. Humphrey, you have got to listen to me. I want to save your life, and there is only one way."

Friendship Recounted.

"What I want," Lord Edward said firmly, "is for you to refuse the executorship."

"Why should I?" Sir Humphrey asked. "Katherine Brandt is an old friend. I feel that I ought to help her in any way I can.

"Will you give up the executorship?" Keynsham persisted.

"Certainly not," Sir Humphrey replied. "I am sorry, Edward, but you are asking me a foolish thing, and you are not attempting to explain it. Some one has to be the man's executor, and that some one should be a friend of Katherine Brandt's."

Shoulders Shrugged.

Keynsham shrugged his shoulders and turned back to his lunch.

"Then God help us all!" he said.

That afternoon the home secretary drove to Angel's Court, Chelsea, where Katherine Brandt was once more safely established in the delightful little maisonette where she had lived before her marriage.

"My dear Katherine," he explained, "these meteoric disappearances for which you are, I fancy, a little more responsible than I am, interfere somewhat with my regular activities. I wonder how long we are going to be left alone now."

"But are we being left alone?" she demanded. "What's this about a burglary? It's in all the papers."

She handed him a news sheet, and he glanced through the headlines.

Burglary at the Home Secretary's House in Chestow Square—Shots Exchanged Between Unknown Burglar and Detective—Nothing of Value Stolen.

Mysterious Enemies.

"Was it those mysterious enemies of yours again, do you think?" she asked anxiously.

"For the moment," he confided, "we can only indulge in speculation. One of the most engaging young men I ever met in my life called to see me yesterday afternoon and, after making courteous conversation for a few moments, suddenly demanded, on behalf of himself and an unknown array of friends, that I yield up a key!"

"Humphrey!" she cried. "My dear Humphrey!"

"At any rate we know now what they're after," he remarked.

"A key?"

"Precisely. I failed altogether to convince that obstinate young man that I possessed no key which was not my own property. He called my attention to the fact that during my absence from home my belongings had already been ransacked in search of this article, as yours had been, and in kindly but forcible fashion gave me to understand that unless I parted with it I was likely to come to a violent and untimely end."

"But didn't you tell him that you know nothing about any key?"

"I did. He disbelieved me entirely. He showed signs, in fact, of laying violent hands upon me, when suddenly the detective whom I had forbidden Scotland Yard to place anywhere near the premises, made a melodramatic appearance and and stopped the whole business."

"Did he arrest the young man?" Katherine asked eagerly.

"No Such Luck."

"No such luck," Sir Humphrey groaned. "He went off through the window with a great crashing of glass, and so far as I know they're not caught him yet. * * * Now comes the humorous part of the whole thing."

"Well, I appeal to you—isn't it humorous?" he demanded. "The world's finest burglars have opened my safe and bureau with the utmost ease. They have ransacked my belongings in every quarter of the house. They have done the same to your trunks and your belongings, and all the time—where was the key?"

"You don't mean to say that you know?" she cried.

"The key," he confided, "was, during the whole of the time, in a soiled square envelope which I rather fancy had 'Wandsworth Prison' at the back of it, slipped behind a dish on a shelf in my butler's pantry!"

She let go his shoulder, which her fingers had been gripping, and stood away from him. The light faded from her face. There was fear in her eyes.

(Copyright, 1934.)

The next installment will appear tomorrow in the Fiction Section of The Washington Post Sunday Magazine.

Sail Boat Salad Recipe Wins $5

Mrs. J. P. Hill Rewarded for Delicious and Decorative Dish.

The sailboat salad recipe submitted by Mrs. J. P. Hill, of 1613 Nineteenth street northwest, has been awarded The Post's weekly $5 prize.

This salad will lend a charming atmosphere to any Washington's Birthday celebration. Besides being delicious and decorative, it is easily and quickly prepared.

In case you are not entertaining on Washington's Birthday why not surprise the family with this salad? The children will be delighted and thrilled, not to mention others' reaction.

The recipe follows:

Sailboat Salad.

Serve a whole banana for each person. Cut a slice off the long way and take out some of the center. Squeeze a little lemon juice on the banana. Then fill the cavity with cream cheese and pecan nuts mixed. Put a small American flag at the front for the sail. Serve on individual plates on a lettuce leaf to represent water. Either mayonnaise of French dressing can be used.

SOUTHERN DAIRIES

AN OLD favorite

BURNT ALMOND bulk ice cream

50¢ THE QUART —the new reduced price for bulk ice cream

Have you tried Fresh Strawberry, Chocolate-Marshmallow-Nut Ice Cream, and Lemon Custard? Your Southern Dairies Dealer has them in bulk.

SOUTHERN Southern Dairies Ice Cream DAIRIES

NICHOLAS FOOD SHOPPE

DINNER, 40c
STEAK DINNER 50c
Special Plate, 20c
BUSINESS MEN'S LUNCH 30c and 40c
1733 G St. N. W.
Opposite Y. M. C. A.

SANITARY and PIGGLY WIGGLY FOOD STORES — Where Quality Counts

These prices prevail in Washington and vicinity

Saturday's BIGGEST FOOD VALUES

SUGAR	Pure Cane	10 lbs.	47c
FRESH EGGS	Sanico Carton	doz.	25c
TOMATO JUICE	Stokely's Finest	2 14-oz. cans	15c
BEANS	Stokely's Refugee	2 No. 2 cans	29c
BEANS	Stokely's Cut Wax	2 No. 2 cans	25c
PEAS	SANICO	2 No. 2 cans	27c
FLOUR	Sanico Pancake	3 pkgs.	20c
SUPER SUDS		3 pkgs.	22c
TUNA FISH	White Star	2 cans	29c
SARDINES	Van Camp's	2 15-oz. cans	15c
TOMATOES	Standard	3 No. 2 cans	25c
PEACHES	Miss California	No. 2½ can	15c
GRAPEFRUIT	Silver Slice	2 No. 2 cans	23c
ASPARAGUS	Bayside All Green	No. 1 can	10c
SUGAR CORN	Blue Ridge	3 No. 2 cans	25c
APPLE SAUCE	Musselmann's Brand	3 No. 2 cans	25c
SAUERKRAUT	Lang's	2 No. 2½ cans	21c
SPAGHETTI	PHILLIPS	can	5c
LIMA BEANS	Olympia Soaked	2 No. 2 cans	15c
SOUP	Phillips Tomato	3 cans	13c

FREE $11,000 IN CASH AND 7 AUTOMOBILES

Offered by Washburn Crosby Co. In a Contest to Name Silver Ware

Ask manager for details.

FLOUR	12-lb. bag	59c	24-lb. bag $1.17

CHUCK ROAST		lb. 14c
FRESH HAMS		lb. 18c
SANICO HAMS	Whole or Half	lb. 17c
FRESH SHOULDERS		lb. 12c
BEEF LIVER		lb. 12½c
BRIGGS SCRAPPLE		lb. 15c
PRIME RIB ROAST		lb. 21c
FRESH PETER FOX TURKEYS		lb. 25c
SAUSAGE MEAT	Sanitary's Special	2 lbs. 35c
TEXAS BEETS		bunch 5c
TEXAS BROCCOLI		2 lbs. 15c
TEXAS	Pink Meat GRAPEFRUIT	Priced according to size
LIMA BEANS	in the Pod	3 lbs. 29c
NEW POTATOES		4 lbs. 25c
YELLOW ONIONS		4 lbs. 19c

FLORIDA ORANGES
15 to the DOZEN
20c : 25c : 30c : 35c DOZ.

Radio Waves and Ripples

ALONGSIDE a crib in Gallinger Hospital, WJSV engineers will set up tomorrow afternoon a mass of equipment that may look terrifying to the crib's occupant, a 4-months-old boy who just has lost his mother.

But there would be no terror if the boy could understand that all those wires and ominous-looking black cases were there to bring his mother back. She left him with Lottie Stephens, a matron, in the Metropolitan Theater Thursday.

Appealing for her return will be Capt. Rhoda Milliken, of the Woman's Bureau of the Metropolitan Police Department, whose responsibility is finding missing mothers; Dr. Edgar A. Bocock of Gallinger, who is charged with caring for motherless babies, and Patricia Morse, of the Board of Public Welfare, who finds homes for them.

They will be interviewed by Robert Trout, beginning at 6:45 p. m.

ANOTHER radio sponsor has become conscious of growing public aversion to long-winded advertising announcements.

This time it is the firm paying Will Rogers and George M. Cohan. It has jammed all advertising for a half hour show into 132 words, no more, no less. Exact reading time is 55 seconds.

Immediately following his March 4 broadcast, Rogers will leave for Europe, particularly Russia, to gather new material for the papers and radio. He will be succeeded by Cohan.

Whitecaps.

WRC—"The NRA and Labor Union" Lewis L. Lorwin, the Brookings Institution, 5:30 p. m.; "Relations Between America and Japan," Japanese Ambassador Hiroshi Saito, 6:30 p. m.; "A Republican Looks at the New Deal," Senator David A. Reed, of Pennsylvania, 8 p. m.; world premiere of Nicholas Berezowsky's new symphony, Boston Symphony Orchestra, 9 p. m.

WMAL—Metropolitan Opera, "Faust," 1:45 p. m.; The Cavaliers' quartet, "La Paloma," "Little Boy Blue," "Sweet Sue" and "Annie Laurie," 8:20 p. m.; Rudolph Schramm, pianist 10:15 p. m.

WJSV—First performance of Deems Taylors revision of "Circus Day," New York Philharmonic's children's concert, 11 a. m.; a broadcast from the world's largest transmitter at Rugby, England, 4:45 p. m.; George Raft and Ralph Rainger with Raymond Paige's orchestra, 10 p. m.

"Faust," the first opera to go on the air from an opera house, is given its initial complete airing in National's broadcast from the Metropolitan today.

N. B. C broadcast a portion of the Gounod opera from the old Auditorium Theater in Chicago eight years ago as the air's first network operatic performance.

Eide Norena, Giovanni Martinelli, Lawrence Tibbett and Gladys Swarthout will be in the cast.

Between acts, John B. Kennedy will interview Richard Bonelli, Metropolitan barytone.

A revised and rescored suite of tone poems by Deems Taylor, entitled, "Circus Day," will be played for the first time today in the New York Philharmonic-Symphony's children's concert on C. B. S. at 11 a. m. The original composition, orchestrated by Ferde Grofe, was written for and performed by Paul Whiteman in 1925.

Taylor has rewritten the work for traditional symphony presentation. The suite attempts to convey early impressions of a day at the sort of circus that preceded the three-ring affair of today—the small traveling company of the one-night stand period.

Columbia's "Big Show" is growing to the point where it's about time for the publicity writers to call it "colossal."

Lynne Overman, of musical comedy; Helen Ford, of Broadway and London boards, and Fray and Braggiotti, pianists, have been called in to do their pieces for the Monday night performance.

Overman and Ford have hit upon an original idea in a sketch entitled, "The Dinner Date." Fray and Braggiotti offer an arrangement of "Dary Eyes" and "Temptation."

Fred Waring has brought Frank Buck back alive.

The original bring-'em-back-alive man ran out on the Pennsylvanians several nights ago when he was to make a guest appearance on their new commercial. He will be around for broadcasting of his adventures in India and the Malay peninsula next Thursday.

Admral Byrd and his good ship, the Bear of Oakland, are sloshing around in the bay ice surrounding the Antarctic continent, so it isn't likely that the admiral will be on hand to broadcast tonght.

Neither will he be able to hear Columbia's contribution to Little America's week-end—Bainbridge Colby, former Secretary of State, addressing the American Philatelic Society in a stuffy dining room of New York's Hotel Astor.

Philatelic interest in Byrd expedition stamps is the C. B. S. excuse for linking the society dinner with the Little America program.

French Gold Drain Cut by Doumergue

Paris, Feb. 16 (AP).—Premier Doumergue's accession to power in the government, said bankers today, has cut the gold drain from the Bank of France more than 50 per cent.

The bank reported that less than 1,000,000,000 francs worth of gold left its vaults during the week ended February 15. In the previous week 2,000,000,000 francs (approximately $130,000,000) in gold left the vaults.

Ship Movements

At New York.

Arrived Yesterday.

Europa, from Bremen.

Sail Today.

Drottningholm, for Gothenburg.
Europa, for Bremen.
Paris, for Havre.

Sails Monday.

West Humhaw, for Lagos.

Reported by Radio.

Deutschland, from Hamburg; due at pier 86, North River, today.

Volendam, from Rotterdam; due at Fifth street, Hoboken, today.

Habana, from Cadiz; due at pier 8, East River, tomorrow.

President Harding, from Hamburg; due at pier 60, North River, tomorrow.

American Trader, from London; due at pier 56, North River, Monday.

Caledonia, from Glasgow; due at pier 65, North River, Monday.

Laurentic, from Liverpool; due at pier 60, North River, Monday.

Pennland, from Antwerp; due at pier 59, North River, Monday.

Ilsenstein, from Antwerp; due at Weehawken docks, Monday.

The Post Radio Time Table

Saturday, February 17 — Today in Washington — Eastern Standard Time

	316 M—WRC—950 KC.	475—WMAL—630 KC.	206 M.—WJSV—1,460 KC.	229 M.—WOL—1310 KC.
6:30			Chapel Hour	
6:45	Exercises	Early Risers	" "	
7:00	"	Breakfast Club	Arthur Godfrey	Musical Clock
7:15	"	" "	" "	" "
7:30	"	" "	" "	" "
7:45	"	" "	" "	" "
8:00	Morning Devotions	" "	" "	" "
8:15	Organ Rhapsody	" "	" "	" "
8:30	Cheerio	" "	" "	" "
8:45	"	" "	" "	" "
9:00	Mail Bag	News	Luxembourg Gardens	" "
9:15	Landt Trio	Pepper Pot	" "	" "
9:30	Bradley Kincaid	" "	Reis and Dunn	" "
9:45	Allen Prescott	" "	Meistersingers	" "
10:00	Skip, Step & Happiana	Edward MacHugh	Paul Mason	Request Program
10:15	Morning Parade	Singing Strings	" "	" "
10:30	" "	" "	Helen and Mary	Varieties and Values
10:45	" "	Jules Allen	" "	" "
11:00	Irene Castle	Pappy, Ezra, Zeke	New York Philharmonic	Gospel Crusaders
11:15	The Vass Family	Spanish Idyls	" " "	Songs We Love
11:30	Cadet Band	" "	" " "	String Rhythm
11:45	Lovers' Lane	Organ Melodies	" " "	Organ Doctor
12:00	Merry-Go-Round	The Listening Post	Vincent Travers	Jerome Washington
12:15	Pietra Yon	Genia Fonariova	" "	Songsmith
12:30	American Legion	Farm, Home Hour	Enoch Light	The Melodists
12:45	Rex Battle	" " "	" "	Gaucho Band
1:00	" "	" " "	Afternoon Rhythms	Sign-off
1:15	Ted Black's Orch.	" " "	Machison Ensemble	
1:30	" " "	Vic and Sade	Harold Knight Orchestra	
1:45	Metropolitan Opera	Metropolitan Opera	" " "	
2:00	"	" "	Artist Recital	
2:15	"	" "	" "	
2:30	"	" "	Dancing Echoes	
2:45	"	" "	" "	
3:00	"	" "	Knights of Pythias	Howard Pyles Orch.
3:15	"	" "	Round Towners	" " "
3:30	"	" "	Ann Leaf	Variety Matinee
3:45	"	" "	" "	" "
4:00	"	" "	Saturday Syncopators	" "
4:15	"	" "	Secretary Ickes	Raymond Chisholm
4:30	"	" "	Raginsky Ensemble	Salon Musicale
4:45	"	" "	Rugby Calling	Bing Crosby
5:00	Gould & Shefter	Sunday School	Pancho	Something for Everyone
5:15	Sundown Revue	News	"	" " "
5:30	New Deal Economics	Jackie Heller	Jack Armstrong	Douglas Artz
5:45	" " "	Orphan Annie	Evening Rhythms	Mandolin Orch.
6:00	Wardman Ensemble	A. Pearce	Meet the Artist	" "
6:15	Bulletin Board	" "	Voice of Romance	Today in Sports
6:30	Ambassador Saito	The Evening Album	Frederic William Wile	Cross Roads Store
6:45	Felicia Rybier	Capt. Al Williams	Mitchell Shuster	Clarence Albright
7:00	Savoy Orchestra	John Herrick	Senator Robinson	Horace Hustler's Orch.
7:15	Mayflower Ensemble	Don Quixote	" "	News
7:30	Circus Days	F. O. B. Detroit	Washington Industries	Gypsy Barytone
7:45	Martha Mears	" "	Isham Jones Orchestra	Parkside String Ensemble
8:00	Senator Reed	Art in America	Hollywood	Nesson's Gypsy Orch.
8:15	Three Aces	The Cavaliers	"	News
8:30	Jewels at Eventide	Under Paris Bridges	"	Central Union Mission
8:45	" "	" " "	Trade Mark	" " "
9:00	Boston Symphony	Education Association	Philadelphia Orchestra	Ike at the Mike
9:15	" "	" "	Surprise Party	Orchestral Gems
9:30	" "	Eddie Duchin's Orch.	Stoopnagle and Budd	Milton Kellem's Orch.
9:45	" "	" " "	" " "	" " "
10:00	B. A. Rolfe	The Postilion	Byrd Broadcast	George Haefely's Orch.
10:15	" " "	Rudolph Schramm	" "	" " "
10:30	" " "	National Barn Dance	News	Vincent Rizzo's Orch.
10:45	" " "	" " "	H. V. Kaltenborn	Romero's Tango Band.
11:00	The Night Owl	" " "	Guy Lombardo	Robert Golden's Orch.
11:15	News	" " "	" "	Meyer Davis' Orch.
11:30	One Man's Family	Slumber Hour	Catherine	Bernie Kravitz Orch.
11:45	" " "	" " "	"	" " "
12:00	Madrillon Orchestra	Hollywood	Little Jack Little	Sign off
12:15	" "	" "	" "	
12:30	" "	Carefree Carnival	Charlie Davis	
12:45	" "	" "	" "	
1:00	Sign off	Sign off	Sign off	

Auto Parking for The Hecht Co.'s Customers—E Street bet. 6th and 7th—10c for the first two hours.

★

A SECTION OF MODERN BED AND DINING ROOMS OPEN TOMORROW ON THE HECHT CO.'S SPARKLING NEW SEVENTH FLOOR

"Blessed Event-ing?"

Look Smart and Slim in "Blessed Event" PRINTS

$13.95

Jacket frock sketched is of a flattering monotone print with bow and cuffs of white moire. Three other styles not sketched . . . all on "slendering" lines . . . made with adjustable laps which means you can wear them after the "blessed event," too!

"Blessed Event" Frocks are exclusively at The Hecht Co. in Washington.

Our Corset Shop will recommend the correct Maternity Corset.

Third Floor

THE HECHT CO.
F Street at Seventh

The Hecht Co.
F Street at Seventh

String Lace Neckwear

Sponsored by Loretta Young

$1.95

($2.95 with cuffs)

Fresh . . . flattering . . . and feminine! Every piece bears a label with Loretta Young's autograph . . . which means she likes these crisp organdy pieces trimmed with that new string lace! You'll agree with her . . . it's lovely!

Main Floor

Enter The Hecht Co's 'Movie Double' Contest! Ask for Details . . . Cinema Shop, Third Floor.

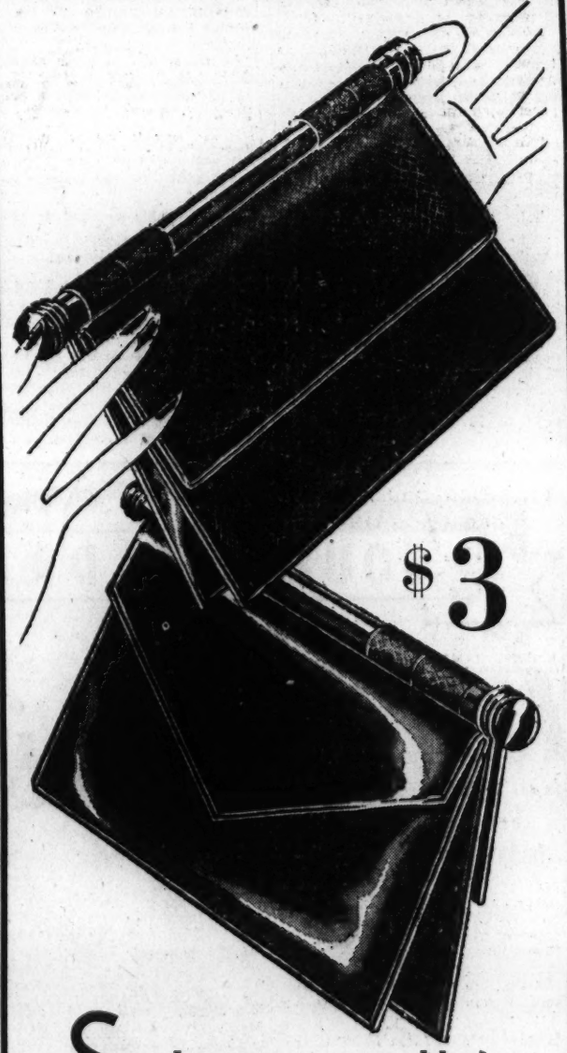

$3

Schiaparelli's "2 in one" BAG

Introduced for the First Time by The Hecht Co.

Twice as nice as one handbag are *two* handbags . . . cleverly attached to the same prystal bar . . . you'll find it here at The Hecht Co. in patent leather and grained leather. Striking a thrilling new idea in smart bag fashions. In blue, red, and brown.

Main Floor, The Hecht Co.

THE HECHT CO.
F Street at Seventh

THE HECHT CO.
F Street at Seventh

Van Raalte's
MYTH
CHIFFON SILK STOCKINGS

$1.25

3 pairs $3.60

So cobwebby sheer . . . so illusively fragile . . . Van Raalte called these beautiful silk stockings "Myth!" But they're reinforced at points of most wear and are ever so durable. Buy yours in the new tone that goes so well with your Spring costume.

Main Floor, Hosiery

Van Raalte's
FAUNTEX GLOVES
**Made in America*

$1.00

**Suede Finish.*

To keep your own manufacturers busy . . . to keep the production of fine gloves "alive" in this country, Van Raalte has chosen (at less profit) to give you true American-made gloves that compare with fine importa- equal fine importations! Sizes 5½ to 8.

Main Floor, Gloves

Second News Section
Sports—Comics

The Washington Post

Second News Section
Financial—Classified

COPYRIGHT, 1934, BY THE WASHINGTON POST PUBLISHING CO.

SATURDAY, FEBRUARY 17, 1934

ENTERED AS SECOND CLASS MATTER, POSTOFFICE, WASHINGTON, D. C.

King Favors Early Start On Slum Job

Pension Office Change, Patent Office Work, Are Approved.

CWA Aid for Projects Urged; D. C. Gasoline Tax Advocated.

Remodeling and enlargement of the old Pension Office and the Government warehouse and removal of all steps on the south side of the old Patent Office were approved yesterday by the National Capital Park and Planning Commission.

Of the three projects, funds have been allotted only for the warehouse extension at Ninth and D streets southwest. Approval of the construction of two wings on the Pension Office Building in Judiciary Square is contingent upon the additions being set back sufficiently to save the many large elm trees on the grounds.

The approved plan to remove the Patent Office steps in order to widen F street, between Seventh and Ninth streets, by 36 feet was reproduced in The Post last Tuesday. It will make possible conversion of the present "bottleneck" into a two-way street for motor traffic.

Early Start Urged.

Chairman William H. King, of the Senate District Committee, a member of the commission, strongly recommended an early start on the Municipal Center development and allocation of civil works funds to demolish the Capital's insanitary and dilapidated buildings.

The commission took no formal action on the Municipal Center, which Senator King would make a PWA project, but approved the razing of useless structures as a step in slum clearance after listening to the report of John Nolen, jr., director of planning.

Favor Gasoline Tax.

Park roads as well as District streets should benefit by improvements made possible by gasoline taxes, the commission held, voting to forward such a recommendation to the Commissioners and Congress.

Plans for the Arlington County sewerage system, financed by a public works loan and grant, were described by A. B. McDaniel, chief sanitary engineer of Arlington. They were approved, with slight modification.

Reports were presented by T. C. Jeffers and C. Marshall Finnan on development of Rock Creek Park; Nolen and Finnan on the improvement of Piney Branch Parkway under CWA auspices, and T. S. Settle on pending legislation.

The meeting will be concluded today.

VirginiaAhepa Unit To Dine Thursday

Hellenic Society Expects 500 at Event.

Norfolk, Feb. 16 (Spl.).—Charalambos Booras, supreme president of the American Hellenic Educational Progressive Association, will address a banquet and dance given by the nine chapters of District 12 here Thursday, honoring George Washington.

District Governor of Ahepa George H. Eliades will preside, and 500 persons are expected. Gov. George C. Peery has been invited.

The first edition of Ahepa Nestor, official organ of District 12 of Ahepa, has been distributed to the organization's 800 members over the State. George H. Eliades is editor and C. G. Paris business manager.

Coast Guard Ready To Lay New Cable

17-Mile Link to Replace Present System.

Norfolk, Va., Feb. 16 (Spl.).—A 17-mile cable will be laid between Cape Charles and Cape Henry next week by the Coast Guard, if weather permits.

The cable, now aboard the S. S. Pequot, is to replace one now in use. The Pequot left New London yesterday for Hampton Roads via New York.

The cable is used exclusively for wire communication between Coast Guard stations.

Federal Grand Jury Postponed for Term

Martinsburg, W. Va., Feb. 16 (Spl.) United States Commissioner H. A. Downs, this city, has been advised by Arthur Arnold, United States Attorney for the northern West Virginia District, that there will be no grand jury at the April term of Federal Court in Martinsburg.

The next Federal grand jury in this district will be at the May term in Wheeling. Federal Court opens here the first Tuesday in April.

Mrs. Harris Buried; Husband, Daughter Ill

Danville, Va., Feb. 16 (Spl.).—Funeral services were held yesterday for Mrs. C. E. Harris, 70, who died of pneumonia Wednesday night. Her husband and a daughter are gravely ill of the same disease.

Mrs. Harris was a native of Chesterfield County and was a daughter of the late Jefferson Cosby.

Great Guns! A Starling Gun!

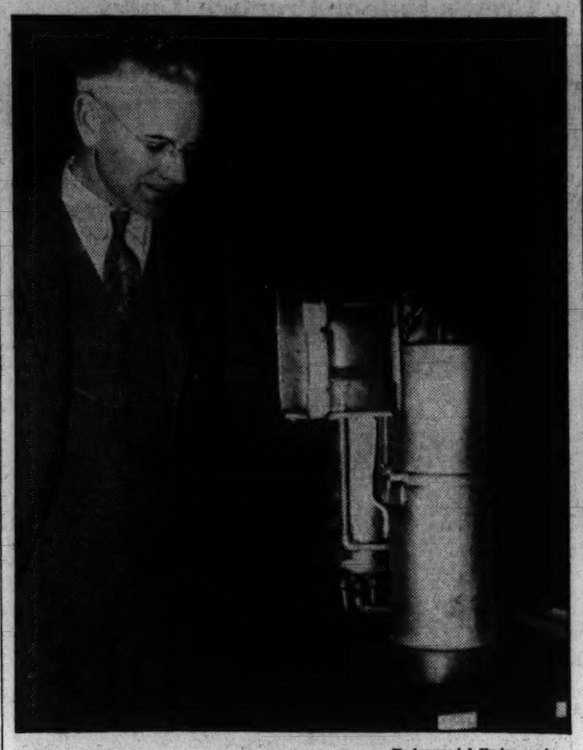

Underwood & Underwood.

There were Pasteur, Mme. Curie, Sir Isaac Newton and lots of others who thought of things to help mankind. Now comes a prince of altruists to invent the starling gun, an acetylene-actuated device which emits a loud report every five minutes and which can be affixed near the haunts of the starling. Alexander Wetmore, of the Smithsonian Institution, is shown examining one of the new guns, guaranteed to harm neither bird nor man.

Virginia Senate Defeats Beer Tax Reduction

Boxing Bill Is Passed by House; Rum Sale in Hotels Sought.

By Doug Warrenfels.

Richmond, Feb. 16.—Proposals for beer tax reductions were rejected today by the Senate, while the House passed a bill to permit professional prize fights.

The Senate turned down, by 21 to 16, a liquor bill amendment which would have cut the high-test beer tax from $2.75 to $1 a barrel. A companion amendment for reduction of the bottled beer tax from a cent to a half cent was killed without a record vote.

Senator Aubrey G. Weaver, Front Royal, declared a lower tax would bring back a 5-cent glass of beer. He argued cheap brew would encourage temperance by reducing hard liquor consumption.

Replying to comment by Senator Saxon W. Holt, Newport News, that he recently paid 20 cents for a bottle of beer, Mr. Weaver said:

"Senator Holt must be a gay old boy because if he paid 20 cents a bottle for beer he surely was in a private dining room."

Says State Would Lose.

Senator John W. Rust, Fairfax, said experience in other States showed a cut in the tax would fail to bring cheaper beer. He added the State would lose $300,000 a year in revenue if the Legislature trimmed the tax.

"The froth-blowers," remarked Senator S. L. Ferguson, Appomattax, "are the only people behind the amendment."

Senator J. Belmont Woodson, Lowesville, obtained favorable action on an amendment to permit farmers to have their waste apples converted into brandy and sold to the liquor control board or authorized dealers in other States.

Another finance committee change approved would authorize individuals to transport as much as a gallon of liquor at a time into the State. Further debate on that section, however, was expected Monday.

A fight for amendment to the liquor bill to allow whisky sales in hotels and restaurants as well as in State-operated dispensaries was abandoned. Instead Mr. Weaver advanced a separate measure for the same purpose.

His proposal would empower the control board to issue liquor licenses to any hotel or restaurant it considered "substantial." State licenses would cost $200 while localities could charge from $150 to $300 for permits.

Senate Gets Boxing Bill.

After House passage by 64 to 24, the boxing bill was sent to the Senate. Delegate Ralph Daughton, Norfolk, explained the measure would authorize appointment of a boxing commission by the Governor. Smoking or drinking at fights would be prohibited. Fifteen-round bouts would be permitted.

The Assembly elected Edward Meeks, Amherst, to succeed the late Bennett Gordon as judge of the Twenty-ninth Judicial Circuit, including Amherst, Nelson and Fluvanna Counties.

Counties and cities would be permitted to borrow on delinquent tax tickets from the State literary fund under a bill offered by Delegate Wilbur C. Hall, Leesburg, and John Q. Rhodes, Louisa. The sponsors explained $700,000 was available for such loans, needed to keep many schools open the remainder of the current term.

Delegate C. G. Quesenbery, Waynesboro, introduced a bill calling for abolition of the General Hospital Board and contemplating transfer of its powers to special boards of directors.

School Bus Upset Injures Children

2 Taken to Hospital After Virginia Accident.

Massaponax, Va., Feb. 16 (Spl.).—Two children were injured and several others were bruised yesterday when a Spotsylvania County school bus turned over near here.

Herman Shields, 12, who received head injuries, and Helen Hawkins, 14, who has a bad laceration on the leg, were taken to the hospital in Fredericksburg by Dr. W. A. Harris.

There were ten children on the bus. It was being driven by Billy Haislip, of Spotsylvania Courthouse, who transports students daily to the Robert E. Lee High School and the Massaponax School. The machine overturned while going down hill, although Constable Lacy White has failed to find a definite cause.

Johnson Recalls Virginia Boards

Two Groups Reorganized as State Advisory.

Richmond, Feb. 16 (AP).—Members of the former Virginia National Recovery Board and the District Recovery Board have been asked by Gen. Hugh S. Johnson to reorganize as the State advisory board, it was learned today.

Members of the new board will be John M. Miller, of Richmond; Frank G. Louthan, Richmond; Marshall L. King, Alexandria; Vernon Kemp, Charlottesville; Lee Long, Dante; G. F. Holsinger, McCaheysville; Louis Windholtz, Norfolk; John Hopkins Hall, Richmond; E. D. Nininger, Roanoke; Mason Manghum, Richmond and Homer L. Ferguson, Newport News.

Jury Hits Court Fees Paid Salaried Officers

Hagerstown, Md., Feb. 16 (Spl.). Urging that the law be changed so that all county and city officials on salary be not allowed a per diem fee for attending court, the February grand jury adjourned yesterday after finding 33 true bills of indictment.

J. A. Miller, foreman of the grand jury, said the jurymen felt that extra compensation should be denied to such salaried officers as an economy to expedite the return of prosperity.

Talks on Child Development.

Fredericksburg, Va., Feb. 16 (Spl.). Hereditary and environmental factors affecting the development of children were discussed by Dr. Howard Masters, Richmond neurologist, in an address before the Mathew Fontaine Maury Science Club of the State Teachers College here last night.

Senate Group To Seek Milk Industry Aid

King to Schedule Session Next Week to Hear Capital Plans.

Tentative Sub-Committee Report Now Being Examined.

Divergent views on what should be done to better the milk industry in the Washington area are to be fought out in a meeting of the Senate District Committee, which will be called next wek by Senator William H. King (Democrat), of Utah, chairman of both the full and the sub-committee which had charge of the investigation.

A report of the sub-committee has been tentatively drafted and is under study by members. Two schools of thought divide the group. Senator King is understood to feel that relief for the milk producers must be found in action by themselves.

Senator Patrick A. McCarran (Democrat), of Nevada, and Senator Warren Austin (Republican), of Vermont, are understood to favor recommending legislative action which will improve the conditions for both producers and consumers.

Organization Suggested.

The tentative draft of the subcommittee report contains a recommendation that the producers take such steps as may be necessary, probably through formation of an organization, to control distribution and prevent unfair prices.

Senator McCarran desires both the sub-committee and the full District committee to recommend the Senate adopt his pending resolution providing for a National milk investigation by a committee which would be authorized to employ special help.

Specific legislation for improvement of local conditions also should be recommended, Senator McCarran feels.

Waste Is Decried.

The report of Elwood Seal, who conducted the investigation for the sub-committee, contained a proposal for a milk commission which would have something of the characteristics of the public utilities commission. This recommendation met with the general approval of both Senators Austin and McCarran at the time, but whether such a proposal will be embodied in the sub-committee report neither would predict yesterday. They indicated their belief that the recommendations of the report should be more general.

"The deficiencies of our present system are shown by our wasteful distribution system," Senator McCarran said. "Any day one may see from two to four milk trucks delivering in one city block. The producer certainly does not get the benefit of this and the consumer has to bear the burden of the excessive cost. I believe some legislation can be enacted which would help that situation."

Physician Badly Hurt When Train Hits Auto

Danville, Va., Feb. 16 (Spl.).—Dr. L. P. Haley, widely known physician of this section, was in Leaksville, N. C., hospital today suffering from serious injuries. His car was struck by a Danville & Western Railway train near Draper last night.

The physician was making professional calls when the accident occurred. His car turned over several times.

Hall Heads C. M. T. C. For Berkeley County

Martinsburg, W. Va., Feb. 16 (Spl.).—Max Hall, this city, has been commissioned chairman in Berkeley County for Citizens Military Training Camp activities. His assistant is John Wever, this city. Their superior officer is Col. Waldron, of Huntington.

Young Hall has spent three seasons in training at Fort Thomas, Ky.

Girl Gets $9,000 Award In $25,000 Injury Suit

Danville, Va., Feb. 16 (Spl.).—The corporation court has awarded Miss Julia Clark a verdict of $9,000 in her $25,000 suit against J. F. Smith.

Last July 4 she claimed she was riding in the defendant's car in Patrick County when it turned over, injuring her spine.

Letter Finds Danville Mayor 73 Years After He Wrote It

Inquiry Follows Cartoon Picture of Wooding in The Post.

Danville, Va., Feb. 16 (Spl.).—Capt. Harry Wooding, Danville's veteran mayor who is more than 90 years of age, today said he was obliged to The Washington Post for a reminiscence which carried his memory back 73 years.

A few days ago a cartoon in The Post contained a picture of Mayor Wooding, commenting on his age and his 40 years of public service.

The picture was seen by a man in Frederick, Md., who wrote to Wooding saying that he had in his possession a letter written 73 years ago to Miss Alice F. Scott and signed "Harry Wooding," and asking if the Danville mayor was the same man.

The letter, 12 pages long, dated August 1, 1861, described the Battle of Bull Run.

Mayor Wooding recalled the incident. He had written to Miss Scott, who later became the wife of Capt. Nicholas Owing, while he was in camp at Centerville, the mayor said.

"No, there was no romance," Wooding replied with a smile, to a question. "She was just a Danville girl I knew. We used to write to all the girls."

He said he would write to his correspondent and try to obtain the letter.

Mrs. Owing died some years ago.

Children's Hospital Brightened by CWA Artist

Post Staff Photo.

Katherine Wernicke, of Alexandria, Va., a CWA artist, is shown here at work on a gay circus design painting at Children's Hospital. The decorations are expected to make the stay at the hospital brighter for many a small patient.

Police Course Finished by 22

Banquet Closes 6 Weeks' School at Staunton Department.

Staunton, Va., Feb. 16 (Spl.). Staunton's second annual police zone school has been brought to a close with Russell Lively, member of the local department and instructor of the school, toastmaster at the "commencement" banquet.

Certificates were awarded 22 from Staunton, Waynesboro and Harrisonburg, this number having completed the six-week course.

Certificates were awarded by Mayor George A. Cottrell and speakers included City Manager I. G. Vass, of Waynesboro; Councilman Charles K. Brown, Chief J. A. Boice, of Harrisonburg; W. T. Sheehan, Col. L. W. H. Peyton, John R. Eye and Mrs. O. W. Robertson, of Staunton. Other guests were Councilmen William A. Grubert and Jesse M. Bratton; Mrs. Lillian Hulvey, clerk to the city manager, and Miss Christine Herndon, city council clerk.

Those completing the course were Mrs. O. W. Robertson, Augusta County probation officer; E. L. Moses, M. T. Riddle, Lester F. Jones, P. R. White, J. W. Argenbright, C. R. Doome, J. W. Stone, H. B. Rice, A. C. Franklin, John A. Noon, R. J. Anderson and F. M. Citzer, of Staunton; J. A. Boice, C. S. Leake, John R. Logan, W. B. Smith, and M. W. Trenary of Harrisonburg, and W. A. Worth, W. C. Drumheller and G. F. McClung, of Waynesboro.

Catholic Church Will Ordain Six

Wheeling, W. Va., Feb. 16 (Spl.). Catholic prelates announce that six young men will be ordained into the priesthood at special services May 26 at St. Joseph's Cathedral here, seat of the Wheeling, or West Virginia, diocese. This will be the largest number ever ordained at one time in the history of the diocese.

Bishop J. J. Swint will have charge of the services.

The candidates are: T. C. Fitzgerald and J. A. McNulty, of Wheeling, both graduates of St. Mary's Seminary, Baltimore; Daniel Carolmany, of Clarksburg, who studied at St. Procopius Seminary, Lille, Ill.; Joseph Norton, of Norwood, Ohio, a graduate of St. Mary's Seminary, Baltimore; Alphonsus J. Gesing, of Worthing, graduate of the Pontifical College at Columbus, Ohio, and G. L. Walter, of Fairmont, who will become a member of the Society of St. Sulpice, Baltimore, which has charge of St. Mary's Seminary and devotes itself entirely to the education of candidates for the priesthood.

Woman Who Ran Back Dies From Home Burns

Flintstone, Md., Feb. 16 (Spl.). Mrs. Maggie Wigfield, 55, wife of Amos Wigfield, near Artemas, died at Allegany Hospital in Cumberland yesterday from burns received in a fire that destroyed her home Tuesday.

The fire originated from a stovepipe that ran out through the roof. She had escaped from the house, but was caught by flames when she returned to retrieve some articles. Her husband was absent.

Fredericksburg Church Sends Delegates Here

Fredericksburg, Va., Feb. 16 (Spl.).—A delegation to the Citizenship and Community Service Rally in Washington tomorrow and Sunday will be sent from the Young People's Council of the Southern Methodist Church here.

A group from the Ashland Southern Methodist Church council will visit the local organization March 4.

Suicide's Body Found Frozen

Neighbor Discovers Man After Missing Light in House.

Front Royal, Va., Feb. 16 (AP).—Missing the customary light in a nearby house for some nights past, Stein Hall, a neighbor, unlocked the door and found the frozen body of Hugh Johnson, about 50.

A bullet hole was in the right temple and a pistol lay nearby.

Johnson, unmarried, had lived alone for some years, 5 miles from here.

Neighbors do not recall seeing him since February 3, when he purchased food at a Cedarville store. It was believed he had been dead for more than a week. A horse was found in the yard almost dead from hunger and thirst.

Dr. D. M. Kipps, Warren County coroner, reported the case a suicide and said no inquest would be held.

Culpeper Chamber To Hear Woodrum

"New Deal" to Be Topic at Annual Dinner.

Culpeper, Va., Feb. 16 (Spl.). "The New Deal" will be discussed by Representative Clifton A. Woodrum, of Roanoke, at the annual dinner of the Culpeper Chamber of Commerce Monday evening.

Guests will include chamber officials from Warrenton, Madison, Orange, Charlottesville, Fredericksburg, Manassas and Front Royal.

The membership drive will be closed tomorrow with the goal of 100 in sight. The new president, Leon R. Waters, will preside at the dinner. The year's work will be reported on by the outgoing president, Dr. Benjamin R. Bell. "Better Business for Culpeper" will be the 1934 motto.

West Virginia Schools Serve 75,000 Lunches

Clarksburg, W. Va., Feb. 16 (Spl.). The State department of welfare is supplying lunches to 75,000 school children each day, Frances W. Turner, director of the department, reports.

Practically all of the fifty-five counties of the State are included in the distribution. The cost is paid out of Federal relief funds.

AnnapolisCWA Dismisses 833

Employment Office Lists Those With Families in Hope of Other Jobs.

Annapolis, Md., Feb. 16 (Spl.).—The demobilization order of the Civil Works Administration means that 833 workers on Federal projects in Anne Arundel County have lost their jobs, it was said today at local CWA headquarters.

Revised figures show that 465 employed at Fort George G. Meade, 75 at the Naval Academy, 263 on mosquito prevention, eradication of tick fever and community sanitation, and 30 operating with the Geodetic Survey were laid off last night.

Meanwhile, the National reemployment office here is checking records of those dropped with the view of listing veterans and others with dependents, and obtaining other employment for them if possible.

This county's quota of CWA workers, long since filled, was 1,011, exclusive of Federal projects. Last week a grand total of 2,382 were on the county CWA pay roll, drawing $22,599.20.

Local officials now are awaiting details from State headquarters on the new order of things.

Hinson Services To Be Held Today

Served Southern Railway for 30 Years.

Strasburg, Va., Feb. 16 (Spl.). Funeral services will be conducted here tomorrow at 2:30 p. m. for Lewis G. Hinson, 44, Southern Railway trainman, who died at his home here Wednesday. The Rev. Arthur Wake will officiate, and Spurmont Lodge, A. F. & A. M., will have charge of the burial rites.

Mr. Hinson was an employe of the Southern Railway for 30 years.

Surviving are the widow and five sisters, Mrs. Norma Bigelow and Miss Florence Hinson, of Washington; Mrs. Nannie Beatty, Belvoir, Va.; Mrs. Ernest Kessler, The Plains, Va., and Mrs. Virginia Balls, Marshall, Va.

Prosecution Withheld On Liquor Possession

Baltimore, Feb. 16 (AP).—Charges of possessing of untaxed liquor will not be prosecuted in the United States courts of Maryland, despite the insistence of a commissioner who holds it his duty to hold all violators for trial, declared United States Attorney Simon E. Sobeloff today.

Fresh Stand Seen Against Pay, Benefits

Harrison Reveals Memo on Cost of Veterans' Relief.

Summary Is Interpreted as Restatement of Opposition.

A declaration of the Administration's determnation to defeat the drive for full restoration of Government salaries and increased benefits for veterans was seen in publication yesterday by Senator Pat Harrison (Democrat), of Mississippi, of a summary of veterans' legislation.

The summary was prepared by J. O'Connor Roberts, Veterans' Administration solicitor, and was inserted in the Congressional Record following the report of Thursday's debate, when it was agreed to postpone the pay and veterans fight until Monday.

"It can be stated without reservation that there has been established a reasonable and just program of relief, which, under the policy of the President, is beng rounded out on the basis of the study of the effects of the provisions," Mr. Roberts said in his report.

No Reference to Salaries.

Although the report made no reference to Government salaries, its declaration on veterans' benefits was regarded significant because both questions are involved in the independent offices bill, and on both the Administration has made clear its opposition to restoration demands. The questions are linked, too, by the fact that Senators who are fighting for one are fighting for the other.

Figures were cited in the Roberts report to show the cost of veterans' benefits, placing the expense in the fiscal year of 1932 at $987,539,930.27. In 1933 the cost was $931,025,164.64; and the 1934 cost was estimated at $945,988,634.

The report continued:

Calculates 1958 Figures.

"It has been estimated upon a conservative basis that without any further liberalization in the laws, the cost of veterans' relief would amount to $1,081,200,000 for the estimated peak year 1958.

"Of course, if past history were to repeat itself and similar provisions made for World War veterans and their dependents as had been made for veterans and the dependents of veterans of prior wars, taking into consideration economic changes which might reasonably be expected, this estimated cost might reach $1,913,400,000 in an estimated peak year of 1950.

"Certainly up to the adoption of the economy act, one had every reason to belive we would continue on our reckless way."

Richard Bowling Rites Held at Salem Church

Fredericksburg, Va., Feb. 16 (Spl.).—Funeral services were held at Salem Church today for Richard Bowling, 60, Spotsylvania County farmer, who died at his home near Five Mile Fork.

He is survived by his widow, Mrs. Nannie Bowling; two sons, James Wesley Bowling, of Fredericksburg, and Elmer Scott Bowling, of Culpeper; a daughter, Lillian May Bowling, of Fredericksburg, and four sisters, Mrs. S. M. Pierce, of Richmond; Mrs. Julius Seay and Lummie Oliver, of Washington, and Mrs. Lola Lewis, of Parker.

Most Children Found With Physical Defects

Romney, W. Va., Feb. 16 (Spl.).—Miss Virginia Dye, supervisor of the CWA health and nutrition program, reports that in the past month more than 50 schools in Hampshire County have been visited by CWA nurses and more than 1,000 children examined.

Of this number, 681 had defects, 157 were undernourished, 426 had defective teeth, 128 had defective eyesight, 10 had impaired hearing and 409 had throat trouble. All needy children will be cared for with CWA funds.

Good morning! Maybe we can't sell you an Easter suit today, but a new Easter streamline shirt at $1.95 will cheer you up considerably. Colorings and patterns reflect the better times. And it does stimulate to be putting on at least one new garment at the beginning of a day. And while you are here, let us show you the new Easter suits.

Meyers Mens Shop
1331 F Street

SATURDAY'S SPECIAL
375 PAIR
BOSTONIANS
FAMOUS SHOES
$4.95

Included in this sale are calf and grain leathers, straight and wing tips that always sell at much higher prices.

75 PAIRS MANSFIELD THRIFT SHOES $3.95

"The Young Men's Shop"
1319 F Street N.W.

Washington Post Sports

Cunningham, Bonthron and Venzke Primed for Epic Clash at Mile

Carnera Sees Early K. O. At Miami

Loughran Will Be One to Get Tired in Walking Away, He Says.

Feels Foe's Speed Is Overestimated, Adds Sharkey Is Better.

MIAMI, Fla., Feb. 16 (U.P.).—The heavyweight champion of the world took a long walk today and talked of many things.

His 2-yard stride carried him for miles along the palm shaded causeway and as he ambled he told how he is going to stop Tommy Loughran in their championship fight here February 28.

"I shall knock hi mout soon," Primo Carnera prophesied. "I do not know just how soon but it will be not many rounds, maybe as much as ten, maybe three or four. I know I shall knock him out. You will go home early that night.

Wait and See, He Says.

"He will start going backwards right away," Primo said. "I know he figures I shall be made tired by giving him the chase. But you can not walk backwards as easy as you can walk forwards and he will be the one to get tired and then I shall place him asleep. You wait and see."

Carnera looks very fit indeed, he's nicely sun-tanned and appears to be in perfect condition.

What does he concentrate on in training for Loughran?

"Mostly I try for more speed. But at the same time I get myself in perfect condition. Not every one says I knock him out and I must be ready to last freshly for one hour if I do not knock him out. But they are wrong."

Says Speed Overestimated.

Carnera believes that Loughran's supposed speed is greatly overestimated.

"They say I never meet a fast man and a good boxer. I met Sharkey twice and he is just as fast as Loughran. Maybe he is faster. I think so. Sharkey is better boxer and harder puncher and yet I knock out Sharkey. Sharkey was stronger and bigger than Loughran and yet I knock him out."

Carnera subscribes to the old-fashioned boxing school which believes in early morning road work. He runs between 6 and 8 miles each morning and the first 4 miles are done, at dog trot, without a stop. At least, this is the story of Billy Defoe, Carnera's diminutive trainer. His afternoons are taken up with sparring some 10 or 12 rounds.

Diversions Are Cards.

Carnera's "camp" is a large stucco house in the northwest section of Miami proper. The menage consists of some of his sparring partners, his American representative, Billy Duffy; his trainer, Defoe; his chef and his Japanese chauffeur-valet-handy man. His diversions are cards—rummy and solitaire. He does not play bridge. He sees a talnie now and then, but does not dance while training. He likes to dance. He was glad the fight was postponed. Felt he needed the work.

He was peeved because his manager, Louis Soresi, in New York, attributed the postponement to an injury of one of Primo's hands. Neither hand was injured. He believes he will stay in the ring for many years and he will be champion all the time. He thinks Mussolini is wonderful. Hopes Il Duc sends him a "good luck" cablegram. He does not eat spaghetti while training, but tosses off an occasional cocoanut.

Two Court Wins To Charles Town

Boys and Girls Trounce Shepherdstown.

Charles Town, W. Va., Feb. 16 (Spl.).—Holding the heavily-favored Shepherdstown High School team scoreless throughout the first half, Charles Town High's basket ball squad defeated the Shepherds for the first time in five seasons by a score of 19-14.

The visitors were unable to solve Charles Town's newly adopted man-to-man defense, and failed to register a point until the third quarter. Score at half time was 8-0.

Jack Trussel, local forward, and Sweeney, Shepherdstown forward, shared high point honors with seven points apiece. Sweeney lead the field in floor scoring, three of Trussel's points being made via the free throw route.

Charles Town's girls team made it a double victory in the preliminary game by defeating the visiting sextet 25-17. Dorothy Bailey led the evening's scorers with 19 points.

Boys Game.

Chas. Town.	G	FG	P	Shepherdstn.	G	FG	P
Trussel, f	3	1	7	Sweeney, f	3	1	7
Brazier, f	1	1	3	H. Daniels, f	0	0	0
D. Phillips, c	0	0	0	Stephens, c	2	0	4
Lease, g	0	3	3	Tennant, g	0	0	0
Rice, g	3	0	6	Tally, g	0	0	0
Bell, g	0	0	0	T. Daniels, f	0	0	0
				Price, f	0	0	0
Totals	6	7	19	Knode, g	1	1	3
				Totals	6	2	14

Referee—Legge.

Girls' Game.

Chas. Town.	G	FG	P	Shepherdstn.	G	FG	P
Bailey, f	9	1	19	R. Lyne, f	0	4	4
Lucas, f	1	2	4	Sanders, f	5	3	13
Kite, c	0	0	0	E. Myers, c	0	0	0
Rush, c	0	0	0	McDaniels, c	0	0	0
Knott, g	0	0	0	Jones, g	0	0	0
Simmons, g	0	0	0	Rodgers, g	0	0	0
Lindman, f	0	2	2	Skinner, c	0	0	0
Lease, g	0	0	0				
McCarty, g	0	0	0	Totals	5	7	17
Totals	10	5	25				

Referee—Legge.

Rixey, Now 43, Quits Baseball

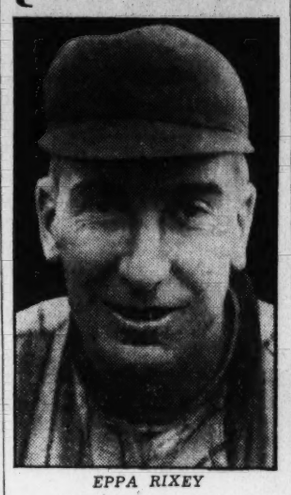

EPPA RIXEY

Ill and Aging, Reds' Dean of Hurlers Retires After 21 Years.

CINCINNATI, Feb. 16 (AP).—Eppa Rixey laid aside his pitcher's glove today to quit baseball forever after 21 years in the major leagues.

Rixey is 43. That, and recent illness, made the going "tougher and tougher." Doubting that he could stand the pace of another season, he elected to drop out instead.

"I suppose," he agreed, "I'll be as restless as the old fire horse down on the farm when the season is on, but I will have to resign myself to the peaceful life. I won't miss many games at Redland Field this summer at that."

Dean of Pitchers.

The big left-hander had tussled for weeks with the lure of the old game before reaching his decision. Disappointed at being used so seldom in recent years, aging, ill, and with an insurance business to worry about, he had turned one way, then another, until finally making up his mind today.

With 21 years of service in the major leagues, Rixey had come to be regarded as the dean of big league pitchers, and he was as effective as most of them to the last. Alone of the Reds' pitching crew last year, he turned in more games won than lost. In all his career, he hung up 266 games won as against 251 lost, pitching in 629 in all, fanning 1,350 men and allowing 4,633 hits.

Never in Minors.

His career had other distinctions, though. He jumped from the University of Virginia baseball team directly into the major leagues, and never played with a minor league outfit. Starting with the Phillies, he played there nine years, switched to the Reds in 1921, and has been with them ever since.

A lanky lad at the start, he had trouble controlling his terrfic speed. When he did, he became one of the most feared southpaws of the National League. In 1926, he and Pete Donohue bore the brunt of the Reds' fight for a pennant, the two for a time alternating on the mound. Donohue "burned out." Rixie kept right on, winning 14 games and losing 8, as against his best year with the Reds, 1922, when he won 25 and lost 13.

Dr. Newcomb Is Opposed to Hasty Step

Feels Committee Should Be Given Time to Finish Athletic Survey.

CHARLOTTESVILLE, Va., Feb. 16. (Spl.).—Replying to a letter from C. R. Williams, of Roanoke, noted sports authority and Virginia alumnus, Dr. John Lloyd Newcomb, president of the University of Virginia, said he agrees that the athletic situation at that institution needs thorough study, but said he does not believe the wisest set-up of athletics at the University can be effected by simply getting rid of a football coach and the removal of the present director of athletics, who is a professor in the institution.

In a letter to President Newcomb, telling of his accepting appointment as a member of a committee of alumni appointed by the "V" Club to investigate athletics at the university, Mr. Williams expressed the view that the time has arrived for some changes in the personnel of those in charge of athletics at the State university.

Intramural Sports.

Replying, President Newcomb wrote:

"I assure you that I am as anxious as any other alumnus to have better athletic teams to represent the university in intercollegate contests, provided we do not resort to hiring the players, to which I am absolutely opposed. I am genuinely convinced that the only way in which we shall develop, to the fullest extent, the athletic ability of our players is through the development of intramural sports, which should serve to feed the teams representing us in intercollegate athletics.

"It seems to me that the athletic situation here needs thorough study, having in mind a comprehensive set-up and coordination of intercollegiate athletics, intramural sports, physical education and probably student health. This study is being made at present by a committee whose membership is composed of alumni of the university, a member of our governing board, and representatives of intercollegiate athletics and physical education.

"I think this committee should be given time to complete its study and make recommendation of a comprehensive plan. It is my judgment that this study will take several months, and I do not believe their report will be ready until some time during next session. A complete reorganization could then be effected, beginning with the session, 1935-36.

"I do not believe that the wisest set-up of athletics at the University of Virginia can be effectuated by simply getting rid of a football coach and the removal of the present director or athletics, who is a professor in this University."

5,000 to See Yale Fight Virginia

Cavaliers Battle Elis at Richmond Tonight in Season's Feature.

Rainey-Levine Clash in Featherweight Class Looms as Best.

RICHMOND, Va., Feb. 16 (AP).—Attempting to add a final victory to the season's undefeated record, the University of Virginia boxing team will meet Yale's scrappers here tomorrow night in one of the most colorful of the season's collegiate athletic engagements.

Other Southern Conference teams will swap blows with rivals both within and outside the loop, but Virginia's meeting with the Yale Blue will furnish the topnotch attraction.

A capacity crowd of 5,000 spectators has been assured for the mosque where a few weeks ago an opera company entertained.

Eager for Fiftieth Triumph.

But there'll be no acting tomorrow night. The Cavalier scrappers will be eager to close out their season of dual meets by chalking up their fiftieth victory in their seventeenth engagement in 13 years of ring competition. And the Elis with a well-balanced team in seven events will make a determined bid to snap the victory chain.

Meanwhile at Chapel Hill, North Carolina's Tarheels and the Blue Devils of Duke will renew their campaigning in a meeting featured by the matching of Norment Quarles, Carolina's lightweight sensation, with Rip Scott of Duke.

Quarles Knockout Artist.

Quarles has won by a knockout in every bout this season—with the exception of those which were forfeited to him—but he will find one of his toughest competitors in the opposite corner when he crawls into the ring tomorrow night. Scott was one of the few lads who were able to go three rounds with Quarles last year.

Other Saturday night meetings will pit Washington and Lee against Maryland at College Park, North Carolina State against Virginia Tech at Blacksburg and South Carolina against Citadel at Charleston. V. M. I.'s scrappers settled their argument with Richmond University tonight.

Waive Unlimited Bout.

Virginia in fighting Yale has agreed to waive intercollegiate ring rules and count only seven bouts instead of the stipulated eight, rather than to claim the unlimited match in which the Bulldog has no entry.

Pleased with the performance of Capt. Harold Stuart, Lyndon Lee and Eugene Hourihan in the Cavaliers' victory over Navy last week, the veteran Johnny Larowe, Virginia coach, may again let them move down a weight.

Archie Hahn, jr., Southern Conference bantamweight champion, will be favored over Newman, of the Elis, who was a losing contestant when Army whipped Yale a week ago.

Rainey Faces Levine.

The featherweight scrap may produce some of the fastest milling of the evening with Virginia's clever Gordon Rainey pitted against Yale's "Killer" Levine, one of the Blue's topnotchers.

A home-town boy, Lewis H. Bosher, jr., of Richmond, will have his hands full against Dick Thomsen, Yale captain, while two novices, Maynard Womer, of Virginia, and Brewer, of Yale, each fighting his first year for the varsity, will meet in the welterweight event.

Stuart, if he starts in the junior middleweight division, will draw Yale's Huffman, a sophomore who started his ring career by battling F. F. Forte, or Army, to a draw.

Going Nowhere Rapidly in Navy Crew's Indoor Practice Tank

Associated Press Photo.

Resourceful Navy crew coaches circumvented the elements during the week by ordering the Middies into the indoor tank while the Severn River was frozen. The young men heaving to with great diligence are (front to rear): Midshipmen L. C. Johnson, Mason City, Iowa; A. W. Gardes, Danville, Pa.; A. T. Michelson, New York City; W. M. Stevens, California; C. J. Andres, Hastings, Nebr.; W. A. Snyder, Detroit; J. D. Carson, Yonkers, N. Y.; and R. G. Colbert, Pittsburgh.

Boxing, Court Battles at Maryland

Sports Contests Feature of "All-University Night;" Generals Invade.

THE pleasant harmonizing of a co-ed trio, blended with the pert commands of drll captains, the hoarse shouts of basket ball players and the inarticulate mumbling of boxers will be the theme song for "All-University Night" tonight at Maryland. The program opens at 8 o'clock with a court game between the Terps and Washington College, and ends with a boxing match between Maryland and Washington and Lee.

The idea of such a program was first conceived by H. C. (Curley) Byrd, vice president and director of athletics for the purpose of acquainting the public with extra-curricula activities related to athletics at the school.

About 300 students will participate in the program which will open with a parade by the R. O. T. C. Band and other units, followed by a salute to the colors. Mass calisthenics, manual of arms and a machine gun drill by R. O. T. C. platoons and girls' rifle shooting come next.

Wrestling Exhibitions.

The men's departments will give exhibitions in tumbling, wrestling, and also stage a hurdle race, while the women will present peasant and character dances. Musical numbers will be given by the girl's trio and men's glee club, followed by community singing.

Though both clubs are about evenly matched, Maryland is favored over Washington and Lee's boxers. It will be the Terp's last home appearance this season and with Al Farrell on deck to fight the heavyweight bout they will present their strongest line-up.

Boxing for Maryland will be Bill Waller, 115; Harry Carroll, 125; Dick Babcock or Walter Webb, 135; Webb or Morty Schfartz, 145; Lyman McAboy, 155; Jack Herbsleb, 165; Stewart McCaw, 175; Al Farrell, heavyweight. In the opposite corner will be Duncan Corbett or Al Reeser, 115; Wally Davies, 125; Lyle Moore or Dick Tucker, 135; Ed Mincher, 145; Ed Jean, 155; George Short, 165; Lew Martin, 175; Charlie Mower, heavyweight.

Washington College does not figure to extend the Old Line quintet, but neither did several more that whipped them earlier this season. Maryland can be decidedly ragged when in the mood and if such is the case it will be a close ball game.

Central Downs Woodberry, 32 to 19

WOODBERRY FOREST, Va., Feb. 16 (Spl.).—Central High School of Washington defeated the Woodberry Forest quintet here today, 32-19.

Until the final quarter, when the Washingtonians scored 11 points, the home team made the going tough for the visitors.

Capt. Fuller Patterson of the Orange team headed the scorers with 13 points, while Delisio of Central trailed him with 10.

Central.	G	FG	P	Woodberry.	G	FG	P
Bryant, f	2	0	4	Barrow, f	0	1	1
Gregorio, f	3	0	6	Jones, f	2	0	4
Keyser, c	0	1	1	Patterson, c	6	1	13
Delisio, g	4	2	10	Winborne, g	0	0	0
L. Nau, g	1	1	3	Phelps, g	0	1	1
Thompson, c	3	0	6	Williams, c	0	0	0
C. Nau, g	0	0	0	Hines, g	0	0	0
Mandes, g	1	0	2	Hooker, f	0	0	0
Totals	14	4	32	Totals	8	3	19

Referee—Mayo (U. Virginia).

Baltimore U. Wins From Gallaudet

Capital Team Trails by 44-26 After Holding Foes 13-1 at Half.

BALTIMORE, Feb. 16 (Spl,).—In the first afternoon intercollegiate cage games played here in several seasons, the University of Baltimore basket ball team today defeated the Galludet quintet of Washington, 44 to 26.

The contest was off to a somewhat ragged start, but the teams matched points rather evenly until the score at half time was 13 all. Then Charley Clabaugh led an attack which punched all kinds of holes in the Gallaudet defense as Baltimore scrambled into a sizable lead that was increased all the way.

Clabaugh scored seven field goals in the second session to account for 14 points of the total of 21 made by the Maroons in that test.

Geo. Prep.	G	FG	P	St. John's.	G	FG	P
Keating, lf	5	1	11	Koepenick, lf	3	1	7
Detweiler, lf	0	0	0	Barrett, lf	1	1	3
McMahon, rf	2	0	4	McHush, rf	0	0	0
Hannon, rf	0	0	0	Whitty, c	0	0	0
Egan, c	0	0	0	Simone, lg	3	1	7
Carey, c	0	0	0	Gillian, lg	0	0	0
Nee, lg	2	5	9	Henley, rg	0	0	0
Richards, rg	2	1	5	Sheehan, rg	1	0	2
Spalding, rg	0	0	0				
Totals	11	7	29	Totals	8	3	19

Referee—Jules Diehl. Time of halves—20 minutes.

Colonial Frosh Victors Over Swavely

Goedsaden and Russell Top Attack With 16 and 14 Points.

MANASSAS, Va., Feb. 16 (Spl.).—The George Washington freshmen basket ball team trounced Swavely Prep School here today, 53-18.

The two Colonial yearling forwards, Goedsaden and Russell, whipped through the hoop 16 and 14 points, respectively. Whitley, the vistiors' star center, tallied 12 points.

The Washington team ran up a 21-8 count at the half. Bonom, guard of Swavely, was the outstanding performer for his team.

G. W. Frosh.	G	FG	P	Swavely.	G	FG	P
Russell, lf	7	0	14	Walter, lf	1	1	3
Ferrell, lf	0	0	0	Avery, rf	2	0	4
Goedsaden, rf	7	2	16	Coward, c	2	0	4
Alexander, rf	0	0	0	O'Keefe, lg	0	1	1
Whitley, c	6	0	12	Bonom, rg	1	4	6
Cannefax, c	1	2	4				
Berg, lg	0	0	0	Totals	6	6	18
Wetzel, lg	0	0	0				
Forst, rg	0	0	0				
Yarbrough, rg	3	1	7				
Totals	24	5	53				

Referee—Lynn.

Orsatti Wins Divorce; Says Wife Drank Lots

Los Angeles, Feb. 16 (AP).—Ernie Orsatti, outfielder of the St. Louis Cardinals, accused his wife of drinking too much, spending too much of his salary, ridiculing him, and impairing his efficiency as a baseball player, in winning a divorce today from Martha von Eetey Orsatti, formerly of San Antonio, Tex.

The Orsattis were married January 21, 1929, and separated 11 days ago.

Orsatti told the court his wife's conduct included "sitting on the laps of men who came to the house on week-end parties." He said he does not drink intoxicating liquors.

Friends Juniors Win.

In a rough and loosely played game, Friends Juniors scored a 13-to-7 victory over Landon Juniors yesterday. Todd, Gwynn and Barr starred for the victors.

Sprinters Turned Milers

By Jack Miley (Pinch Hitting for Gallico).

NEW YORK, Feb. 16 (Spl.).—More years ago than we like to remember—it was back in those days when our hair was thicker and our waistline thinner—the athletes of our village rejoiced in reports that one John Paul Jones, of Cornell, had run a mile in 4 minutes 14 seconds. The Clevlander had wrested the glory of the Greeks from the Shrubbs of England and the Longboats of Canada, and it seemed quite unlikely then that anybody would ever draw a deep breath, buckle up his belt and knock off a faster mile than John Paul's.

But, so help us, it wasn't two years later when a fleet-footed youngster named Taber—Norman Taber, whose educational habitat was Brown University—rolled up his pants, cleared his nostrils with a disdainful sniff at the Jones record and proceeded to wheel around the oval at Harvard Stadium in precisely 4 minutes 12 3-5 seconds. This achievement made Trotter Taber our No. 1 boy of the track for a while—until Joey Ray, the kid from Kankakee, ran the mile in 4:12 flat.

Some mighty milers, notably Overton, McCurdy and Arnold Strode-Jackson, tried vainly to clip a split second or two from Joey's mark. While one of them might occasionally beat Ray in actual competition, none could equal his record. Then along came Paavo Nurmi, the greatest runner that ever lived.

Fighting his vague and errie battle against time, since there was no flesn and blood competition competent to oppose him, he pushed the light blue colors of the Finnish Olympic Society through the tape in 4 minutes 10 2-5 seconds.

Fundamentally, Nurmi wasn't a mile runner, in the modern sense. A modern miler is the type of your quarter-miler of 15 or 20 years ago. Today a quarter-miler is a sprinter and, too, your miler is a fast man, with sprinting experience. Nobody, in this ero of 04:10 miles can win tha texacting race unless he is, intrinsically a sprinter. Figure it out for yourself. Recall your high school days. When one of your school mates ran a mile in 4½ minutes, you marveled at this dizzy speed. And when he ran a quarter in less than 55 seconds, he was a potential world-beater.

But today, if a runner steps a 4:20 mile, he doesn't finish in the money unless it is a three-man race. And tomorrow night, at the N. Y. A. C. games in Madison Square Garden, if Glenn Cunningham should run the Baxter mile in the equivalent of four 1:03 quarters, he wouldn't break the existing record. That shows you how the current speedsters have stepped up the old mile, brothers.

When Gene Venzke, a tall, thin, beautifully muscled mine boy from Pottstown, Pa., flashed into the track scene he conquered the supposedly unbeatable Ray Conger and established the magnificent mark of 4 minutes 10 seconds for the indoor mile. Then Glenn Cunningham, the Kansas farm boy, came out of the West. He met and defeated Venzke. But he finished third in the Olympic 1,500 meters, beaten by the matured and inspired Becalli.

Cunningham was just a kid then, a college sophomore. Today he is a fully grown and developed athlete. No man in the track world has more physical strength. As a miler he is an anachronism, a thick-chested, sturdy-legged, hard-muscled former sprinter, now a distance runner.

Tomorrow night, beside Venzke, the Kansan faces Bill Bonthron, of Princeton—the tow-headed flash who forced spindly-legged, sloe-eyed Jack Lovelock, of New Zealand, to a new outdoor record last spring. Bonthron, technically, isn't a great runner. But he has power, dash and courage.

So has Cunningham. They're both of the "He can't be beaten who won't be beaten" school. Technique means nothing to either. They fight, right down to the tape. This theory failed Bonthron against Lovelock. It failed Cunningham once against Venzke—in the 1,500 meters, a distance then unfamiliar to him.

Tomorrow night one man must win—and our guess is that it'll be Glenn Cunningham. He has too much power and courage and speed for his competitors in the Baxter mile. The Kansas farm kid should break the tape ahead of the rest. If he doesn't, it is too bad—for Cunningham.

(Copyright, 1934, by Chicago Tribune-N. Y. News Syndicate, Inc.)

Track World Agog Over N. Y. Race

Venzke Is Dark Horse as Two Rivals Meet for First Time.

Cunningham Favorite of Critics; New Time of 4.06 Seen.

NEW YORK, Feb. 16 (AP).—Three young college runners, Glenn Cunningham, of Kansas; Bill Bonthron, of Princeton, and Gene Venzke, of Pennsylvania, will gallop a mile on the 11-lap Madison Square Garden track tomorrow night that is confidently expected to add a spectacular chapter to American foot-racing history.

The event that brings this great trio together for the first time is the Baxter mile, feature of the New York Athletic Club's annual indoor games. It fulfills an objective eagerly anticipated since last summer; has the track-following world completely agog and is likely to develop record-smashing thrills for a capacity crowd of 16,000. The race has proved the biggest indoor attraction since Paavo Nurmi made his debut here in 1925 and the Garden has been sold out for days.

Venzke Holds Record.

Venzke holds the present world indoor record of 4:10 for the mile, but the striking fact is that experts pick him to run no better than third, with Bonthron and Cunningham conducting the main fight for victory and a new record. Two others are in the field, Glen Dawson, of Oklahoma, and Frank Crowley, of Manhattan, but they appear outclassed.

Cunningham, for two straight seasons, has proved his mastery over Venzke at the distance and is the favorite of most critics and coaches, due to his greater experience indoors, stamina and well-known finishing powers. However, the barrel-chested, lion-hearted Kansas runner has never met Bonthron, who ran the fastest of all American miles when he trailed Jack Lovelock last summer in 4:08.7 and has numerous backers for tomorrow night.

Coaches See New Mark.

The coaches of all three runners agree that, contingent upon their tactics, the record may be lowered to 4:05 or 4:06. Venzke was clocked in 4:12 two weeks ago when he lost to Cunningham's 4:11.2 in the Millrose games, and may spring a big surprise, in the opinion of Lawson Robertson, the Penn coach. The word from Matty Geis, Princeton track coach, today was that Bonthron had rounded into splendid condition.

"If the contestants decide to run all out, as in the Bonthron-Lovelock classic," added Geis, "it should be the fastest mile ever run, indoors or out."

Other Events Sparkle.

Although obscured by excitement over the mile, at least a half dozen other events on the program also promise competitive thrills. The homebred 2-mile record of 9:08.4 will be attacked by John Follows, sensational New York A. C. distance star, with Joe Mangan, of Cornell, as his latest rival. Indiana's ace, Charles Hornbostel, will tackle Ned Turner, former Michigan runner, and Don Fleet, of the Boston A. A., in a half-mile race. The field for the classic Buermyer 500-yard test comprises Howard Jones, former Penn flier, Ivan Fuqua, of Indiana, Arnold Adams, of Worcester, Mass., Milton Sandler and Harry Hoffman, Metropolitan District stars.

George Spitz, of New York, and Walter Marty, of Fresno, Calif., high jump record-holders, will renew their rivalry while the pole vault will pit Yale's twin aces, Keith Brown and Wirt Thompson, against Bill Graber, world record-holder from Southern California.

Georgetown Prep Defeats St. John's

Rings Up 29-to-19 Victory After Slow Start.

Georgetown Prep's basket ball quintet turned in another triumph yesterday, defeating St. John's on the Cadet's court, 29 to 19. After a slow first quarter, both teams turned on the steam in the second, with the Preppers forging to the front at half-time, 16 to 10.

Outstanding in the Garrett Parkers' attack were Tommy Keating and Maury Nee, who combined to score 20 points. Keepnick and Simone were outstanding for St. John's.

Baltimore.	G	FG	P	Gallaudet.	G	FG	P
Probst, f	4	1	9	Brown, f	3	6	16
MacKenzie, f	1	0	2	Crockett, f	1	0	2
Tinkler, f	0	0	0	Ellerhorst, f	0	0	0
Rush, c	0	0	0	Heffmeister, c	1	0	2
Prucha, c	4	0	8	Antill, g	0	0	0
Alperstein, g	2	1	5	Burdett, g	3	0	6
Matz, g	2	0	4				
Clabaugh, g	8	6	18	Totals	10	6	26
Totals	21	8	44				

Referee—Keppell.

Leo Diegel to Marry Salt Lake City Girl

Los Angeles, Feb. 16 (AP).—Leo Diegel, one of the ranking professional golfers, appeared at the marriage license bureau today and filed notice of intent to wed Miss Violet Bird, 21, of Salt Lake City.

The former P. G. A. champion said the wedding date had not been set, but that the marriage would take place before February 27, as he would leave then for Philmont, Pa., near Philadelphia, to take up his duties as professional of the country club there. Diegel gave his age as 34.

The Post's Consensus at Hialeah Park

The following consensus has been compiled by The Post from the selections of the leading handicappers of the turf. The figures show how the selections were rated.

Consensus of Leading Handicappers

First race	Second race	Third race	Fourth race	Fifth race	Sixth race	Seventh race
Garlic (29)	No Saint (22)	The Pelican (28)	Springsteel (38)	Time Supply (40)	Pot Au Brooms (33)	Momo (36)
El Puma (21)	Mrs. Fab (20)	Sabula (21)	Clarify (32)	Open Range (21)	Pass Shot (19)	Waterway (21)
Bub McFarland (11)	Lovesick (18)	Min. Myerson (13)	Sweep. Light (20)	Chance Flight (14)	Standout (14)	Pat C. (14)

Bennings, Washington Post

Scoutmaster	No Saint	Miney Myerson	Springsteel	Time Supply	Pot Au Brooms	Traffic Judge
Garlic	Lovesick	Sabula	Sweeping Light	Zula Lad	Standout	Waterway
Olamay	Mrs. Fab	Irene's Bob	Clarify	Open Range	Pass Shot	Momo

Best bet—Springsteel.

Louisville Times, Associated Press

El Puma	Lovesick	The Pelican	Springsteel	Open Range	Big Red	Waterway
Scoutmaster	No Saint	Croon	Clarify	Time Supply	Standout	Pat C.
Bub McFarland	Skippy McGee	Miney Myerson	Sweeping Light	Agrarian	Prewar	Traffic Judge

Best bet—Springsteel.

Session Set Tonight For Bi-State League

Danville, Va., Feb. 16 (Spl.).—Final organization of a professional bi-State baseball league is expected to be perfected here tomorrow night at a meeting of its sponsors. The meeting will be attended by W. G. Bramham, president of the National Association of the Minor Leagues.

Cities virtually assured of berths are Danville, Fieldale and Martinsville, on the Virginia side, with Mayodan, Leaksville and Burlington also favored for the North Carolina clubs. Bassett, Mount Airy and Galax are seeking entrance, however.

Judge Delays Action In Painted Horse Case

Charles Town, W. Va., Feb. 16 (Spl.).—Contempt of court charges against Merle E. Alger, Jefferson County constable, for alleged illegal disposal of Hustle Over, sometimes known as the "Painted Horse," were taken under advisement by Circuit Court Judge D. H. Rogers after a hearing.

Michael Krock, cited with Alger on the same charge, failed to appear at the hearing. Krock is reported to have left the State with the horse after obtaining it from Alger. Sheriff's office officials were unable to ascertain his whereabouts to summon him.

Blessed Event, Off Poorly, Races to Fourth Straight Victory at Hialeah Park

$4.50 Choice Wins Over Curacao

Monel Sets Fast Pace, Tires and Finishes in Third Place.

Workman Rides Davoc to $15.40 Triumph; Lady Reigh Scores.

HIALEAH PARK, Feb. 16 (AP).—Blessed Event, Edward Riley Bradley's consistent 4-year-old raced to his fourth straight victory of the winter in the Riviera Purse here today. Handicapped by a poor start and taking the overland route for the entire mile distance, the gelded son of Happy Argo got up to win by a half length from Mrs. Payne Whitney's Curacao, close second choice to the victor. S. W. Labrot's Monel was beaten another half length for second money. Blessed Event, paying $4.90, made the impressive time of 1:36 2-5 under light weight.

The six-horse field came out of the mile chute in two sections, with Monel, Stealingaway and Curacao in the lucky division. Monel, a speedy mare, looked all over a winner along the backstretch, Curacao following her pace four lengths behind, while Blessed Event was moving up gradually to take third position. The two favorites closed on Monel around the bend and Blessed Event pushed his head in front at the furlong pole. Curacao offered stubborn resistance and Monel, though tiring, also held on, but the Bradley standard bearer was too good and won going away.

Lady Reigh Scores.

Favorite players had hardly an anxious moment with the running of the opener. Lady Reigh, paying $3.20, outclassed six other maidens, winning eased up by four lengths. Justa Play beat Jane Foster a length for the place. Lady Reigh disposed of Larissa in short order and galloped the length of the stretch with Justa Play offering weak opposition.

Wise Prince, a first time starter, led home thirteen other maiden juveniles in the second, the colt surviving a blanket finish to score by a half length. Truebuck, Canterboy, Stellar and Earle Maxwell followed as named, heads apart. Canterboy probably was best, but he met with considerable interference from the winner and second horse in a rough race. Eaby claimed foul in vain and was suspended three days by the starter for misbehavior at the post. Wise Prince rushed up fast and finished steadily to outlast his rivals. He paid $11.40.

Davoc Pays $15.40.

Davoc, under the husky Sonny Workman's guidance, drove home by a length in the third event, returning $15.40. Lynnewood headed the unfortunate Cabouse for the place. The latter was off last in a poor start and lost ground by going wide all the way. Davoc was rated close up and saving ground turning for home, won going away. Toytime tired setting the pace.

Major General ran to top form under Johnny Gilbert to take a nose decision over Pardee in the fourth, a 1-mile claiming affair. Bright Bubble, the choice, was a close third, beaten a length. Energetic Boy tired in the final drive after setting a brisk pace and left the issue to Major General and the late-closing Pardee, with the former sticking his nose in front in the final strides. Bright Bubble forced the pace until right near the end. The winner was a 5-to-1 shot.

Wairly Wild Wins.

Fairly Wild finally found a field he could beat in the sixth. Favorite at $4.50 for two, the gelding scored handily by 2 lengths over One Chance, with Militia third. Sammy Renick rode perfectly on the winner, rating him behind Militia and One Chance until ready. After turning into the stretch Fairly Wild asserted his superiority and moved well clear.

Boy Crazy, $8.70, took the last purse by 3 lengths from Southard. Come On was a poor third.

Fair Grounds Results.

(Associated Press.)

FIRST—One and one-eighth miles; purse, $400; claiming; for 4-year-olds and upward.
Jerry S., 107 (Julian)...243.20 75.80 71.20
Cross Road, 107 (Dougherty.. 40.80 10.20
First Regiment, 107 (Willhite) 4.00
Dark Sister, Kentucky Moon, Observation, More Power, Luxury and Gertrude Reade also ran. Time, 1:58 1-5.

SECOND—One and one-eighth miles; purse, $400; claiming; for 4-year-olds and upward.
The Orleanian, 109 (Lowry) 14.40 5.80 5.00
Penn, 109 (Stuller) 5.60 3.80
Curry Girl, 104 (Julian) 4.40
Sweet Air, Dental Cream, Mary McCarthy, Betty Barrett and Claret also ran. Time, 1:58.

THIRD — Six furlongs; purse, $400; claiming; for 4-year-old fillies and mares.
By Product, 110 (E. T. Moore) 21.00 8.40 5.00
Very Well, 110 (Young)..........13.40 4.80
Muslet, 113 (G. Fowler) 3.60
Sister Zoe, Just Imagine, Jeanne Wachs, Flo M., Little Marcelle, Flying Home and Rizla also ran. Time, 1:14 1-5.

FOURTH—Three and one-half furlongs; purse, $400; claiming; for 2-year-olds.
Leonard Wilson, 111 (Deprema) 4.20 3.20 2.20
Clamp, 106 (N. Wall) 9.80 5.00
Benediction, 111 (C. E. Allen) 3.20
Bare Timber, Imperial Jack, Brilliant Pal, Golden Tip, Charlie Dawn, Lucky Lady, Just Marie and Engagement also ran. Time, 0:43 4-5.

FIFTH (Substitute)—Six furlongs; purse, $400; claiming; for 4-year-olds and upward, colts, horses and geldings.
Hell Diver, 113 (R. Fisher). 7.40 4.80 4.20
Ultimate Vote, 110 (Julian)...31.80 11.40
Vonnie S., 110 (Jacobs) 4.60
Uncle Henry, Royal Veil, Upton, Utso, Forget Not and Marabou also ran. Time, 1:15 1-5.

SIXTH—One and one-eighth miles; purse, $400; claiming; for 3-year-olds.
Mt. Hood, 103 (Stuller)...50.00 11.80 5.00
Cold Spill, 100 (Fillhite) 3.40 2.60
Wild Transit, 108 (Hernandez).......3.70
Lucky Luke, Lightin Bill, Unbelief, Atmosphere, Gracious Lady and Courland also ran. Time, 1:57 4-5.

SEVENTH—One mile; purse, $400; claiming; for 4-year-olds and upward.
Wenendit, 108 (Jacobs)..20.80 10.60 5.60
Switch, 115 (G. Fowler) 13.60 9.60
Tewsnelda, 110 (S. Vail) 14.40
Screech, Mobile, Cupidity, Timon, Miss N. Conlan and Reverberate also ran. Time, 1:44 3-5.

Coach of the Clouting Cavaliers

—By Pierotti

At the Post . . .

with **Bill Bennings.**

Dear Al: Hialeah Race Track, Feb. 16.

The Bennings Horse Picking Co., Ltd. (and plenty limited at times), managed to hit on two cylinders today. Despite all of Mike's coaxing we could wiggle home only Lady Reigh and Fairly Wild. Be on the lookout for upsets tomorrow. It will be Saturday, the big-money day hereabouts. And many of the sleepers are saved for this week-end shot at the heavy dough. I though we had a sure winner today in Pardee. I picked him the other day and he went to the front only to stop in the final 20 yards. Today, he went away with the rear flight and was beaten a nose. He would have won in another stride. But try to cash a win ticket on that sentence. BILL.

First race—If **Scout Master** doesn't win this race you can have my watch, providing I can find the ticket for it. This fellow has found several ways of losing races of late. No excuses tomorrow. **Garlic** comes off that last brilliant effort but is an in-and-outer at best. **Olamay** set a lote of pace yesterday and may in the money circle.

Second race—From every angle this race looks like it involves **No Saint, Love Sick** and **Mrs. Fab.** I'll take these babies in the order named.

Third race—I'm sticking to **Miney Myerson.** This one runs an honest race with every start and has been Mr. Consistency himself since arriving in these parts. **Sabula** and **Irene's Bob** for the other awards.

Fourth Race — Springsteel has established his class this winter. Takes weight off that last startling performance and needs only the steady ride by Burke to clinch the purse. **Sweeping Light,** despite the arguments regarding his ownership, for the place and **Clarify** to show.

Fifth Race—Time Supply has become a Derby threat of late. Figures to outstep this field. **Zulu Lad** did a lot of powerful running to win the other day and could surprise in this group. **Open Range** for the third honors.

Sixth Race—Pot Au Brooms was barely beaten in a previous test. Goes for all the Bennings dough tomorrow. **Standout** appears second best. **Pass Shot,** with featherweight, may outfoot the others.

Seventh Race—Traffic Judge, when right, likes any route and this is not too far. His sprint last Saturday showed the veteran to be at the peak. **Waterway** and **Momo** to take care of the others.

Chisox Sign Pair.

Chicago, Feb. 16 (AP).—Milton Gaston and John Pomorski, pitchers, were signed by the White Sox today. Ira Hutchinson was released on option to Galveston in the Texas League. Pomorski came from the Montreal club.

Fair Grounds Entries.

(Associated Press.)

FIRST RACE—One and one-sixteenth miles; purse, $400; claiming; for 4-year-olds and upward.

1 *Chiclero 107	7 *Plucky Girl...102
2 *Gold Ridge...112	8 *Entrap 107
3 *Town Limit...102	9 *Finnic 107
4 *King Pin.......107	10 Lord Dean.....112
5 *First Regim't 107	11 *Old Bill.......107
6 *Dr. Parrish....107	

SECOND RACE—One and one-sixteenth miles; purse, $400; claiming; for 4-year-olds and upward.

1 Big Storm.....112	7 Sedgie 107
2 *St. Nazaire...107	8 Jack Murphy ..112
3 Dug In.........110	9 Judge Direnzo.112
4 Monocle 112	10 Royal Sport...112
5 Light Mint.....112	11 Isostasy 112
6 Bright Spirits..110	

THIRD RACE—Six furlongs; purse, $400; claiming; for 3-year-olds.

1 Fair Duchess...105	7 Billy Pat......110
2 Rouless 105	8 *Fabulous 110
3 Dessner 115	9 Bitter Root....110
4 Whisk Me......110	10 *Goforth 110
5 Cherokee Sal...105	11 Hooligan 110
6 Morning Cry....110	12 *Mayco 105

FOURTH RACE—Six furlongs; purse, $500; the Fort Sumner Handicap; for 3-year-olds and upward.

1 †Pharatime ...103	7 Ladino 114
2 §Rubio 112	8 Jim Dandy....104
3 Blue Day.......117	9 Ep 105
4 †Eva B.........106	10 ‡Zekiel 118
5 §Risky Miss....103	11 Don Vern.....105
6 Nell Kuhlman..107	12 †Little Lad....106

†J. J. Robinson entry.
‡Cattarinich and Seremba entry.
§T. C. Worden entry.

FIFTH RACE—One and one-eighth miles; purse, $1,500 added; the General Beauregard Claiming Stakes; for 3-year-olds and upward.

1 Chrysostom ...116	5 Habanero 110
2 Pacheco 110	6 Our Justice....108
3 Frank Ormont.112	7 War Plane.....114
4 Bert John......110	8 Open Hearth...116

SIXTH RACE—One and one-sixteenth miles; purse, $400; claiming; for 3-year-olds.

1 *Southl'd Duke.103	7 *Bobby Sweep.105
2 Vin Noir.......113	8 Running Heel..108
3 *Almadel, jr....111	9 *Six Bells.....108
4 The Trainer....108	10 *Peedeeque ...108
5 *Luculent 106	11 *Babeson 108
6 *Prince Charlo.105	

SEVENTH RACE—One and one-sixteenth miles; purse, $400; claiming; for 4-year-olds and upward.

1 *Clift's Queen..103	5 *Whip. Cracker.110
2 Star Brook.....110	6 Baggataway ...110
3 Bert John......115	7 *Jack Biener...110
4 *Polyp 110	8 Happen 110

EIGHTH RACE—One and one-sixteenth miles; purse, $400; claiming; for 4-year-olds and upward.

1 Newshawk 110	6 *Blighter 107
2 Catwalk 110	7 *Wild Laurel...107
3 Sizzling 105	8 *Brookhattan ..105
4 Millefiore 107	9 Dark Sea.......112
5 Racketeer 112	10 Southco 107

NINTH RACE—(Substitute); 6 furlongs; purse, $400; claiming; for 4-year-olds and upward.

1 *Santander ...113	7 Josephine D....109
2 *Cloirado 105	8 *Goodestone ...103
3 Obstinate Girl.105	9 *Charlie 109
4 *Manners 113	10 *Adrian 109
5 *Infinity 113	11 *Bill Lutz.....109
6 Pat Angon......105	12 Mentality 112

*Apprentice allowance claimed.
Weather, clear; track, fast.

Virginia Coach, Failure as Fighter, Was "Too Old" 30 Years Ago.

Reprinted from Yesterday's Last Edition.
By Bill McCormick.

IN 1933, when the University of Virginia Boxing Team made the Naval Academy beak-bruising brigade walk the plank for first defeat on home decks in 13 years, many credited the Cavaliers' victory to "lucky breaks." Last week, when the Virginians again took Spike Webb's squadron of Midshipmen mittmen for a walk, the many knew better and began groping about for an explanation—which they found in Coach Johnny LaRowe.

Granting without argument that LaRowe is responsible for Virginia's success in boxing, what is responsible for LaRowe's penchant for turning out winning teams? Let us take a peek over a variegated career which has formulated and crystallized a personality as compelling as any in athletics since Knute Rockne.

The interest of that stocky, gray-haired little figure which bounces about with each blow when his boys are fighting, first began to drift toward boxing some time between 1800 and 1891, when he was serving in the Marine Corps.

Not Much Fighter.

"I couldn't fight a lick then," chuckles the grizzled old veteran, puffing contentedly on the inevitable black cigar, "and I can't now. There was one fellow in our outfit who was a great boxing theorist, but he couldn't beat an egg either. The two of us got together and developed a pretty fair knowledge of the science of fighting, but we never did become even fair fighters."

The LaRowe athletic career was apparently terminated in 1891, when he was discharged from the Leathernecks because of "hopeless" heart disease. That fall he managed to wiggle back into the service as a bugler and drummer at the Virginia Military Institute. He taught boxing as a sideline and for 13 years he tooted his bugle, beat his drum and taught the Cadets at the V. M. I. to beat tattoos on the ribs of the opposition.

His athletic career was again apparently terminated more than 30 years ago, when he retired from the V. M. I. because he believed he was too old. Feeling very old and infirm he went to Charlottsville, Va., where he opened a billiard parlor and settled back to live a life of country-gentlemanly ease.

Poolroom Success.

His billiard emporium gained quick popularity with the students of the University of Virginia, most of whom patronized it to be regaled by Johnny's tall tales of the ring rather than to push the little ivory balls about.

In 1921, fired by La Rowe's thrilling accounts of the glory of fistic fame, some of the boys decided it would be a grand thing for the university to be represented by a boxing team. Not being a recognized sport, there were no school funds available, but old Johnny dug down in his own coffers to help finance the embryonic Dempseys. That season they fought three times, and won once.

In 1922, boxing was recognized as a minor sport and in 1927, after Virginia had annexed its first Southern Conference title, the manly art stepped into its proper position as a recognized major sport.

Through all the vicissitudes of boxing at the university, La Rowe has worked with just one thought in mind—to develop self-confidence and reliance through the game he loves best.

"Maybe this sounds like so much stuff for publication to you," says the 66-year-young fellow, who is teaching the blue bloods of the F. F. V. that the fluid circulating in their arteries spurts red. "But I am really more concerned with teaching these kids to get the most out of life than I am in turning out winning teams."

"I've coached cripples, anemics, club-footed students and even one-legged boys—and they have seldom failed to lose their inferiority complexes after they had been made to realize they could handle themselves. These boys have received just as careful (and a lot more hopeful) coaching as the prospects who had a chance to make the team.

"We've concentrated on developing boys like that, and if we've gotten a good boxing team out of the mill, that's incidental, although very pleasing."

High-sounding words to one accustomed to the phenagling, pettifoggery and chiseling of the professional prize ring, but very convincing words as delivered by Johnny La Rowe. That's Johnny's explanation of his success—and one that undoubtedly explains his habit of turning out good teams.

Racing Selections

Agua Caliente.
(For fast track.)
1—Veruzza, Budd Elder, Gold Dollar.
2—Carol Hills, Mailliw, White Heart
3—Cash Play, Lord Algy, Old Kickapoo.
4—San Luis Rey-Lighton entry, Kent, Lois Pan.
5—Major Lanphier, North Shadow, Happy Fellow.
6—Atcines, Lampasas, Chas. Clarke.
7—Warring, Cedo, Rising Hour.
8—Lord Vale, Cynara, Don Fernando.
9—Argue, Jaz Pal, Dark Colleen.
Best bet—Atcines.
—Louisville Times (A.P.).

Fair Grounds.
(For fast track.)
1—Old Bill, Dr. Parrish, Lord Dean.
2—Dug In, Judge Direnzo, Royal Storm
3—Goforth, Morning Cry, Dessner.
4—Zekiel, Rubio, Blue Day.
5—Open Hearth, Pacheco, Bertjohn.
6—Southland Duke, Vin Noir, Six Bells.
7—Bert John, Jack Biener, Clifton's Queen.
8—Dark Sea, Racketeer, Sizzling.
9—Manners, Adrian, Bill, Lutz.
Best bet—Southland Duke.
—Louisville Times (A.P.).

Agua Caliente Entries.

(Associated Press.)

FIRST RACE—Seven furlongs; purse, $400; claiming; for 3-year-olds and upward.

1 *Nanamay 102	6 Gold Dollar....103
2 Veruzza 107	7 O'Boyle 116
3 *Bud Elder.....107	8 Plenty French.103
4 *Bright Sun....107	9 *Polly Leach...106
5 *Hindu Jim.....107	10 *Krumm 100

SECOND RACE—Seven furlongs (chute); purse, $400; claiming; for 3-year-olds and upward.

1 Catanfiddle ...113	6 Mon Cheri.....103
2 *White Heart...111	7 *Carol Hills....102
3 Golden Cliff....113	8 *Kay R. 98
4 *Mailliw 103	9 *Black Spot.... 98
5 Bill Andy.......105	10 Miss Toston.... 98

THIRD RACE—Five and one-half furlongs; purse, $400; for 3-year-olds and upward.

1 T'mie Kiernan.109	7 Donald 109
2 Lady Conard...108	8 Prince Bow....109
3 Old Kickapoo..113	9 Poor Pan......109
4 Crofton 113	10 Jennie Gal.....108
5 Cash Play......109	11 Lord Algy......109
6 Bowcroft 113	12 Nada 95

FOURTH RACE—Four furlongs; purse, $400; the Solano Handicap; for 2-year-olds.

1 ‡Bon Champ...110	6 §Hope Loring..106
2 ‡My Madelyn...112	7 B'dway Breeze.110
3 †The Flower...100	8 Good Wood.....112
4 §San Luis Rey.120	9 Lois Pan.......118
5 †Kent 108	10 May Rap.......108

†Pasadena Stable entry.
‡Mrs. A. M. Creech entry.
§San Luis Rey-Lighton entry.

FIFTH RACE—One and one-sixteenth miles; purse, $400; claiming; for 3-year-olds and upward.

1 *Maj. Lanphier.108	5 *Happy Fellow..113
2 Gold Clasp..... 90	6 *Manitobian ...104
3 Seth's Hope....109	7 *Center Lane...109
4 North Shadow..108	

SIXTH RACE—One mile and 70 yards; purse, $400; claiming; for 4-year-olds and upward.

1 Chas. Clarke...105	5 *Enro 105
2 *Atcines 110	6 Friar's Choice..115
3 Publication 110	7 *Frank D.......105
4 Lampasas 115	

SEVENTH RACE—One mile; purse, $400; claiming; for 3-year-olds.

1 Witticook 103	6 Cedo 108
2 Mary Ellen S...103	7 Boston Kiddy..103
3 Carmel 108	8 Darraugh 103
4 Rising Hour.... 98	9 Irene F. 108
5 Little Urchin...103	10 Warring 113

EIGHTH RACE—One mile and 70 yards; purse, $400; claiming; for 4-year-olds and upward.

1 *Bessie Lou....104	7 Lord Vale......114
2 *Chatter On...109	8 *King Caress...109
3 *Orange Plum..109	9 *Herdsman 100
4 *Don Fernando.109	10 *Heise Mudder.104
5 Architect 114	11 *Cynara 104
6 Transmission ..114	12 Tab 114

NINTH RACE—(Substitute; to be used Saturday or Sunday if necessary); 1 mile and 70 yards; purse, $400; claiming; for 4-year-olds and upward.

1 *Dark Colleen..104	7 *Before 109
2 *Argue 105	8 *Sieg Margon..109
3 *Queen Ann....104	9 *Hal Dwyer....109
4 *Bea 104	10 *Gaylene C....104
5 *Dazzle On.....109	11 *Fair Boy......109
6 *Jaz Pal........109	12 *For Play......109

*Apprentice allowance claimed.
Weather, clear; track, fast.

Rosenbloom Bout With Knight Sought

Negotiations Under Way for Return Fight.

Miami, Fla., Feb. 16 (AP).—Negotiations for a return fight between Max Rosenbloom, of New York, and Joe Knight, Cairo, Ga., southpaw, for the world's light heavyweight title, are under way here, E. H. Griffith, Knight's manager, said late today.

The fighters battled 15 rounds to an unpopular draw decision here February 5. Many ringside spectators and a number of newspaper correspondents gave Knight credit for outboxing Rosenbloom, the champion.

Griffith said he had offered Rosenbloom a $5,000 guarantee but that the champion "is holding out for more money." He said the negitations probably would "reach a head" within the next few days, and that he desired a date about the middle of March.

Neither Rosenbloom nor his manager, Frank Bachman, could be reached for comment on the negotiations.

Hialeah Park Entries.

(Associated Press.)

FIRST RACE—One and one-eighth miles; purse, $800; claiming; for 4-year-olds and upward.

1 Scoutmaster ...109	5 Garlic 111
2 *Bub McFarl'd.104	6 Carlaro 112
3 Olamay 107	7 *El Puma.......102
4 *Royal Durbar.104	8 O'Neill 112

SECOND RACE—Three furlongs (Nursery course); purse, $700; the Queen's Staircase; for 2-year-olds.

1 Sun Caprice....112	6 Alaric 115
2 Miss Firefly....109	7 Skippy McGee..115
3 No Saint.......115	8 Mrs. Fab.......112
4 Goose Creek...112	9 Lovesick 115
5 Mica Rock.....112	

THIRD RACE—Six furlongs; purse, $700; claiming; the Colonial Club; for 3-year-olds and upward.

1 *Douglas F....100	5 The Pelican....120
2 *Sabula 106	6 Croon 103
3 *Irene's Bob....111	7 Crowning Glory.116
4 *Min. Myerson.113	8 Cash Surrender.105

FOURTH RACE—One mile (out of chute); purse, $1,000; the Nassau Handicap; for 4-year-olds and upward.

1 Mad Frump....106	4 Sweeping Light.123
2 Springsteel 126	5 Yonkel 103
3 Red Roamer... 99	6 Clarify 118

FIFTH RACE—Seven furlongs (chute); purse, $2,500 added; the Bahamas Handicap; for 3-year-olds.

1 †Speedy Skippy.115	8 Chance Flight.111
2 Herowin 107	9 Time Supply...122
3 Agrarian 115	10 Gay Joe.......109
4 †Bittybit 105	11 Naval Cadet...104
5 The Triumvir..102	12 Sun Abbot.....105
6 ‡Klevex 110	13 Croon 105
7 ‡Open Range...116	14 Zulu Lad......110

†A. Barroni entry.
‡W. Graham entry.

SIXTH RACE—One and one-sixteenth miles (on the turf); purse, $800; claiming; the Royal Victorian; for 3-year-olds and upward.

1 Pot au Brooms.108	4 *Standout 108
2 Prewar 108	5 *Pass Shot..... 90
3 Big Red.......113	6 Polo Bar.......110

SEVENTH RACE—One and one-eighth miles; purse, $700; claiming; the Paradise; for 3-year-olds.

1 Traffic Judge..114	5 Dominant Miss.109
2 *Waterway 109	6 *Playful Martha. 93
3 Pat C.........114	7 Momo 109
4 *Carbon 109	

*Apprentice allowance claimed.
Weather, clear; track, fast.

Chart of Hialeah Park Races

Associated Press, Friday, February 16, 1934.

WEATHER, CLEAR. TRACK, FAST.

FIRST RACE—Seven furlongs (out of chute). Purse, $800; claiming price, $1,500. For maiden 3-year-old fillies. Start good. Won eased up; place, driving. Went to post at 2:18. Off at 2:20. Winner, Mrs. W. P. Stewart's ch. f. (3), by Reigh Count—Laughing Lady. Trained by W. J. McKnight. Value to winner, $600; second, $125; third, $50; fourth, $25. Time, 1:26 4-5.

Horses	Wgt.	Post	St.	¼	½	¾	Str.	Fin.	Jockeys	Straight
LADY REIGH	112	5	5	2^{1}	1^{h}	$1^{1¼}$	1^{2}	1^{4}	Horn	$0.60
JUSTA PLAY	112	7	4	3^{1}	$3^{1¼}$	2^{1}	2^{4}	2^{1}	Eaby	13.00
JANE FOSTER	112	6	1	4¼	4^{1}	4^{1}	$3^{1¼}$	$3^{1¼}$	Seabo	19.10
DONNA BETTINA	112	1	2	5^{2}	5^{8}	5^{2}	4^{1}	4^{2}	Coucci	6.50
DOLETTE	113¼	4	7	6^{h}	6^{8}	6^{8}	5^{8}	5^{8}	Workman	6.20
MINTANA	107	3	6	7	7	7	7	6½	Litzenberger	17.00
LARISSA	112	2	3	1¼	2^{3}	$3^{1¼}$	6^{4}	7	Malley	16.50

Two-dollar mutuels paid—LADY REIGH, $3.20, $2.70, $2.30; JUSTA PLAY, $6.90, $4.20; JANE FOSTER, $4.40.

LADY REIGH was much the best. She went to the front when ready and, galloping along, won eased up. JUSTA PLAY moved up gamely and was next best. JANE FOSTER ran a fair race. DONNA BETTINA was never a factor. LARISSA had speed for three furlongs. A very poor lot.

SECOND RACE—Nursery course, three furlongs, straightaway. Purse, $700; claiming price, $2,500. For maiden 2-year-olds. Start fair. Won driving; place, same. Went to post at 2:50½. Off at 2:53. Winner, E. C. Grogan's blk. c. (2), by Wise Counselor—Grace Trexler. Trained by W. G. Merion. Value to winner, $525; second, $100; third, $50; fourth, $25. Time, 0:35.

Horses	Wgt.	Post	Start	Stretch	Finish	Jockeys	Straight
WISE PRINCE	105	8	6	2^{1}	1¼	Yowell	$4.70
TRUEBACK	105	7	7	1^{1}	2^{h}	Hughes	*24.20
CANTERBOY	110	6	1	4¼	3^{h}	Eaby	7.00
STELLAR	107	12	8	3½	4^{h}	Malley	32.00
EARLE MAXWELL	110	3	3	5^{1}	5^{1}	Steffen	*
BLACKBIRDER	110	13	12	6¼	6¼	Coucci	6.10
DEADEYE DICK	110	10	13	7^{1}	7¼	Robertson	16.40
DANDER	112	9	10	8^{1}	8^{2}	Fronk	9.20
GRASSWRACK	110	4	9	9¼	9¼	Meade	20.70
MOLLY	107	2	2	10½	10^{8}	Corbett	3.90
TABITHA	111	1	4	11^{1}	11^{2}	Humphries	4.90
JOHNNY O	111	14	11	12^{2}	12^{3}	Lewis	*
BRINDLE	107	5	5	13^{8}	13^{10}	Schutte	123.90
GOOD HARVEST	110	11	14	14	14	Bellizzi	43.90

*Field.

Two-dollar mutuels paid—WISE PRINCE, $11.40, $12.60, $6.70; TRUEBUCK, $14.20, $6.40; CANTERBOY, $4.80

There was a lot of rough riding in this race with half of the field being knocked out of all contention just after the start. WISE PRINCE came over from the middle of the track, showed good speed and held on well. TRUEBUCK swerved sharply to the inside almost knocking CANTERBOY down. CANTERBOY, away well, but was crowded at the furlong pole and forced back. He recovered quickly and finished with a rush. Might have won but for the interference. STELLAR ran a fair race. EARLE MAXWELL suffered interference in early part of race. GOOD HARVEST was knocked completely out of the race.

THIRD RACE—Six furlongs. Purse, $800; claiming prices, $1,500 to $1,200. For 3-year-olds. Start poor. Won driving; place, same. Went to post at 3:21½. Off at 3:27½. Winner, B. B. Stable's b. c (3), by Monk's Way—Azurita. Trained by H. Jacobs. Value to winner, $600; second, $125; third, $50; fourth, $25. Time, 1:12 1-5.

Horses	Wgt.	Post	St.	¼	½	Str.	Fin.	Jockeys	Straight
DAVOC	114	10	1	6^{1}	5^{3}	2¼	1^{1}	Workman	$6.70
LYNNEWOOD	111	4	2	2^{2}	2^{h}	3¼	2^{h}	Coucci	10.20
CABOUSE	104	11	11	10^{h}	6¼	5^{1}	3^{1}	Porter	3.90
TOYTIME	109	6	4	1^{h}	$1^{1¼}$	1^{1}	4^{1}	Burke	33.90
AUNT FLOR	104	9	5	4½	4^{8}	4¼	5^{7}	Tipton	8.70
LOFTY LADY	109	3	8	9½	7¼	7^{1}	6^{1}	Robertson	3.10
FAIR JOAN	109	1	7	3^{1}	3¼	6^{2}	7^{1}	Gilbert	3.00
TEXAS TOMMY	109	7	9	8^{1}	8^{1}	8^{2}	8^{8}	Merritt	21.60
THERON	104	8	10	11	11	10^{2}	9¼	Roberts	95.50
FORCEFUL	105	2	6	7¼	10^{1}	9½	10^{h}	Hughes	114.10
BRAMBLE BROOM	101	5	3	5½	9¼	11	11	Hebert	127.60

Two-dollar mutuels paid—DAVOC, $15.40, $7.90, $4.70; LYNNEWOOD, $12.90, $6.70; CABOUSE, $3.30.

DAVOC, under good, strong handling, slipped through on inside, closed gamely and won going away. LYNNEWOOD, away well, showed good speed and held on gamely. CABOUSE, pounds the best, but was streered the overland route for entire trip. TOYTIME rushed into lead, set fast pace for half a mile, then tired. AUNT FLOR had no mishaps. LOFTY LADY ran away below best form.

FOURTH RACE—One mile (out of chute). Purse, $800; claiming prices, $1,500 to $1,200. For 4-year-olds and upward. Start good. Won driving; place, same. Went to post at 3:53½. Off at 3:57. Winner, B. B. Stable's ch. g. (5), by Trojan—Whisper Belle. Trained by H. Jacobs. Value to winner, $600; second, $125; third, $50; fourth, $25. Time, 1:37 4-5.

Horses	Wgt.	Post	St.	¼	½	¾	Str.	Fin.	Jockeys	Straight
MAJOR GENERAL	116	2	4	3^{2}	3^{1}	3¼	4^{4}	1^{ns}	Gilbert	$5.00
PARDEE	111	1	2	6^{4}	6^{1}	6^{2}	3¼	2^{1}	Porter	5.00
BRIGHT BUBBLE	106	6	3	2¼	2¼	2½	$2^{1¼}$	3^{n}	Coucci	1.60
ENERGETIC BOY	116	7	1	$1^{1¼}$	1^{1}	1^{1}	1^{h}	4¼	Cassard	28.00
PRIMUTE	106	5	6	4^{1}	4^{3}	$4^{1¼}$	5^{2}	5^{4}	Meade	2.00
THE TOUT	108	3	7	7	7	7	6½	6^{1}	Litzenberger	33.00
DANCING MACK	113	4	5	5¼	5¼	5½	7	7	Haines	49.80

Two-dollar mutuels paid—MAJOR GENERAL, $12.00, $5.40, $3.20; PARDEE, $5.40, $3.10; BRIGHT BUBBLE, $2.50.

MAJOR GENERAL, a forward contender from the start, closed gamely under a hard drive and just got up to win. PARDEE was outrun in early stages, came tround field in stretch and finished fast. BRIGHT BUBBLE got away well, was kent close to the pace, but quit badly in last sixteenth. ENERGETIC BOY had plenty of speed and ran good race for six furlongs. PRIMUTE was driven hard all the way. The other two were both outrun.

FIFTH RACE—One mile (out of chute). Purse, $1,000. The Riveria. For 4-year-olds and upward. Start poor. Won driving; place, same. Went to post at 4:24½. Off at 4:27. Winner, E. R. Bradley's b. g. (4), by Happy Argo—Soul Mate. Trained by W. Hurley. Value to winner, $700; second, $150; third, $100; fourth, $50. Time, 1:36 2-5.

Horses	Wgt.	Post	St.	¼	½	¾	Str.	Fin.	Jockeys	Straight
BLESSED EVENT	103	6	4	4^{3}	$3^{1¼}$	3^{8}	1^{h}	1½	Meade	$1.45
CURACAO	110	3	3	2^{2}	2¼	2^{h}	3^{3}	2½	Coucci	2.70
MONEL	112	2	1	1^{4}	1^{4}	$1^{1¼}$	2^{h}	$3^{1½}$	Burke	5.40
FLYING SAILOR	98	5	6	5^{h}	5^{8}	5^{2}	5^{3}	4^{h}	Porter	6.90
STEALINGAWAY	110	1	2	3¼	4¼	4^{3}	4¼	5^{4}	Litzenberger	17.90
CLOTHO	110	4	5	6	6	6	6	6	Robertson	8.60

Two-dollar mutuels paid—BLESSED EVENT, $4.90, $3.10, $2.70; CURACAO, $3.30, $2.80; MONEL, $3.60.

BLESSED EVENT broke very slow, but was kept on the outside for entire trip. He closed with a rush in final furlong and was going away at end. CURACAO was rated behind the fast early pace, moved up with the winner in stretch and held on gamely. MONEL got away flying, opened wide gap, but tired badly in last furlong. FLYING SAILOR, away poorly, could never make up any ground. STEALINGAWAY had no excuse. CLOTHO was outrun.

SIXTH RACE—Mile and one furlong. Purse, $800; claiming prices, $1,500 to $1,200. For 4-year-olds and upward. Start good. Won handily; place, driving. Went to post at 4:53. Off at 4:54. Winner, E. L. Limerick's ch. g. (4), by Wilderness—Fair Moneta. Trained by owner. Value to winner, $600; second, $125; third, $50; fourth, $25. Time, 1:50 3-5.

Horses	Wgt.	Post	St.	¼	½	¾	Str.	Fin.	Jockeys	Straight
FAIRLY WILD	112	4	4	$3^{1¼}$	3^{1}	3^{2}	1^{h}	1^{2}	S. Renick	$1.25
ONE CHANCE	107	5	5	2^{h}	2¼	2^{h}	2¼	2¼	Gilbert	10.60
MILITIA	112	3	2	$1^{1½}$	1^{1}	1^{1}	3¼	3^{1}	Robertson	63.10
KIBITZER	111½	7	6	4^{2}	$4^{1¼}$	4^{3}	4^{3}	4^{4}	Humphries	6.30
GRACIAS	109	6	3	5^{3}	5¼	5^{1}	5^{3}	$5^{1½}$	Mattioli	96.00
MY KENTUCKY	112	2	7	6^{h}	7	7	7	6^{h}	Coucci	10.60
BOLILEE	104	1	1	7	6^{2}	6^{1}	6^{h}	7	Porter	1.90

Two-dollar mutuels paid—FAIRLY WILD, $4.50, $3.50, $2.80; ONE CHANCE, $8.40, $5.10; MILITIA, $11.10.

FAIRLY WILD, rated close to pace, took lead when ready and won handily. ONE CHANCE, slow to get going, gradually moved up and held on well. MILITIA broke fast, set a fast pace, but tired suddenly in stretch. KIBITZER raced well.

SEVENTH RACE—Mile and one furlong. Purse, $800; claiming prices, $1,500 to $1,200. For 4-year-olds and upward. Start poor. Won easily; place, same. Went to post at 5:21½. Off at 5:23½. Winner, A. A. Baroni's b. f. (4), by Broadway Jones—Ethel Dear. Trained by owner. Value to winner, $600; second, $125; third, $50; fourth, $25. Time, 1:50 4-5.

Horses	Wgt.	Post	St.	¼	½	¾	Str.	Fin.	Jockeys	Straight
BOY CRAZY	105½	4	3	1½	1^{1}	1^{1}	1^{2}	1^{3}	Wright	$3.35
SOUTHARD	112	5	1	3¼	2^{1}	$2^{1½}$	$2^{1¼}$	2^{3}	Jones	2.20
COME ON	105	1	2	6^{3}	6^{3}	5^{3}	3^{3}	3^{2}	Tipton	4.40
JUST FUN	100	7	5	4¼	$4^{1½}$	3^{h}	4^{1}	4^{h}	Abel	7.90
MARCASITE	102	6	6	5¼	3^{h}	4^{h}	5^{3}	5^{3}	Porter	3.70
PEACE LADY	99	3	4	2¼	5^{h}	6^{4}	6^{4}	6^{4}	Litzenberger	18.50
HIGH SOCKS	109	2	7	7	7	7	7	7	Bellizzi	61.30

Two-dollar mutuels paid—BOY CRAZY, $8.70, $5.70, $3.50; SOUTHARD, $3.10, $2.40; COME ON, $3.40.

BOY CRAZY was sent to the front with a rush and, nicely rated along, drew away easily in the stretch. SOUTHARD beat the gate, was rated back of the pace, but was no match for the winner. COME ON was taken wide all the way, finished fast and will be hard to beat from now on. JUST FUN was well up all the way. MARCASITE had plenty of early speed.

4 W. & L. Teams Are Facing Busy Day

Cage, Tank Squads Home; Rasslers Seek Revenge at Annapolis.

LEXINGTON, Va., Feb. 16 (Spl.). Four of Washington and Lee's five varsity winter sports teams will go into action tomorrow against some of the toughest competition they have met all season.

Although the basket ball and swimming teams will be competing at home, the greatest amount of interest centers around the efforts of the wrestlers at Annapolis, where they will attempt to gain revenge on the Navy team, which last year put a stop to the Generals' winning streak after it had lasted 21 consecutive meets.

The wrestling line-up, which has heretofore been considered the strongest the Generals could muster, will be changed by shifting of several men, if Coach A. E. Mathis is able to carry out his plans. A recent illness and inability of one man to make the division just under that which he has been wrestling may interfere.

Shift in Line-up.

If all goes well, however, Bob Shively, a sophomore who has won two matches at 145 pounds, will replace Doc Sloan, a classmate, who has been the regular man in the 135-pound division, and Co-captain Harvard Smith will drop down a class to 145, taking the place of Ruge DeVan, veteran in that weight. Ed Seitz, another sophomore, who has been winning consistently at 175 pounds, will drop to Smith's regular weight, and LeRoy Hodges, veteran reserve, will grapple at 175.

The rest of the matmen will take their usual positions, with sophomores Frank Crew and Hugo Bonino in the lightest and heaviest divisions, respectively, and the Southern Conference champions, Fred Sarkis and co-Captain Charlie Pritchard at 126 and 165 pounds. Unless Shively or Smith are unable to fight, the Generals will present eight men who have been undefeated this season.

Cagers Face Richmond.

Greatly encouraged by victories in all of their last four games, the Cagers are prepared to give the highly touted University of Richmond quintet a stiff battle on the Doremus court.

Coach Tilson is not sure about his boxing line-up for the Maryland meet, but from all appearances it will be stronger than that which trounced Virginia Tech, 6-2, last Friday.

The meet with North Carolina State will be the second of the season for the Washington and Lee swimmers, who trounced William and Mary, 50-16, early in January. Depending largely on veterans, the Generals, who have lost only one meet in three years, are anxious to see what they can do against strong Southern Conference competition.

Tallman Is Named At West Virginia

Chosen Head Grid Coach to Succeed Neale.

Charleston, W. Va., Feb. 16 (AP). Charles (Trusty) Tallman, present freshman coach, was appointed as head football coach at West Virginia University today.

The action was taken by the board of governors upon recommendation of President John R. Turner of the Morgantown institution.

Tallman, a star end at West Virginia a decade ago, succeeds Earl (Greasy) Neale, who was named back field coach at Yale two weeks ago.

Tallman has been freshman coach for several years with marked success. Incidentally, he is a member of the Legislature, representing his home county of Mason.

Agua Caliente Results.

(Associated Press.)

FIRST—Three furlongs (chute); purse, $400; claiming; for 2-year-olds. Off at 5:18½.
Wasatch Dell, 113 (Stoddard) 17.60 6.20 3.80
Penal, 116 (Woolf)............4.40 2.80
Daisy Bane, 115 (T. King)..........2.60
Black Rap, Katie Belle, Edna Shipp, Jack D., Rolling Shot, Sarah W. also ran. Time, 0:35 4-5.

SECOND—Five and one-half furlongs; purse, $400; claiming; for 3-year-olds and upward. Off at 5:44½.
Let Her Play, 103 (Rosegarten) 6.60 4.00 3.20
Brown Bank, 108 (Taylor).......5.80 3.00
Vera Crofton, 103 (Winters)........3.20
*Blue Lake, *Flisak, Cabotin, *Kings X, Nagatha, Miss Timidity, Hit the Deck, Annie Ormont also ran. Time, 1:06 2-5.
*Field.

THIRD—Five and one-half furlongs; purse, $400; claiming; for 3-year-olds and upward. Off at 6:10.
Wooly Meteor, 108 (H. Winters) 4.20 3.20 2.60
Emery, 108 (Rosengarten)......15.40 9.40
*Millard, 108 (Coghull)............4.20
*Lady Aggie, Sut Terry, Custodian, Niato, Del Welles, Choice Caller, Black Minnie, *Wittora also ran. Time, 1:07 3-5.
*Field.

FOURTH—Six furlongs; purse, $400; claiming; for 3-year-olds and upward.
Ervast, 108 (L. Arnold)... 18.60 8.40 8.80
Dutch Uncle, 108 (D. Taylor)... 3.80 6.00
Lady Seth, 103 (Rosengarten) 5.20
Fort Worth, *Voyage, *High Sun, Hildur Rock, Queen Beth, *Red Fellow, Miss Cheyenne, Adder and Dr. Jillson also ran. Time, 1:12 4-5.
*Field.

FIFTH—Seven furlongs (chute); purse, $400; claiming; for 4-year-olds and upward.
Chief Almgren, 102 (Craig) 10.60 5.60 out
Northgalis, 112 (Pollard) ....11.00 out
Mild, 96 (Helm) .... out
Lebam and Grattan also ran. Time, 1:24 2-5.

SIXTH—One mile and 70 yards; purse, $400; claiming; for 3-year-olds and upward.
Polly B., 92 (M. Helm)..... 6.60 4.60 2.60
Prevue, 97 (M. Winters) 5.40 3.40
Proud Hills, 105 (Taylor) 4.00
Winslow, Salz, Zuthen, Frank K., *Ono, *Bantu and Ina Mae also ran. Time, 1:44 4-5.
*Field.

SEVENTH—One and one-sixteenth miles; purse, $400; claiming; for 4-year-olds and upward.
Maxwell M., 112 (Winters) 10.00 4.80 4.40
Sun Thrills, 112 (McCown)..... 3.60 2.60
Neckpiece, 112 (Stodadrd) 10.20
Voltear, Wee Drop, Comradeship, *Rosevolt, Ella Madeline, *Daredevil, *Nihil, Luvor and Just Ormont also ran. Time, 1:47.

EIGHTH—One mile; purse, $400; claiming; for 3-year-olds and upward.
Plum Shot, 109 (S. Taylor) 6.00 3.60 3.40
Carl B., 100 (A. Craig)......... 2.80 4.00
Demoiselle, 109 (C. Turk) 4.00
Timbus, Trompe, Misive, Desjardines, Sunny Corn, *Face Cream, *Will Colinet, *Lanty Boy and Our Billy also ran. Time, 1:40 3-5.

Joe Palooka — **Two Bosses** — **By Ham Fisher**

Joe Palooka Is Now Appearing on the RKO-Keith's Theater Screen With Jimmy Durante as "Knobby" and Stuart Irwin as "Joe" Himself.

Stocks Crawl Upward Again In Profit Sales

Steels and Oils Among Favorites; Trading Cut to 2,773,710 Shares.

New York, Feb. 16 (AP).—Stocks were higher on balance today, although much of the advancing was done by specialties. Realizing sales helped tone down the market elsewhere.

With business news of a cheerful nature and Washington advices indicating that some in Congress felt the present regulatory measure was not the final word in that direction, sentiment still seemed to favor the advance. Profit-taking was a factor during most of the day, notably toward the close. The stock market's average net change was a small fractional gain, turnover amounting to $2,773,710 shares.

Favorites Among Buyers.

Steels and oils, as well as a group of miscellaneous issues, found special favor with buyers. Metals took a rest and aircrafts did little.

Chrysler was marked up to 60, its higest since 1929. Radio-Keith-Orpheum, Congoleum, Youngstown Sheet & Tube, Allied Chemical, A. M. Byers, Armour of Illinois preferred, Warner Brothers, Collins & Aikman, Evans Products and Crucible Steel were leaders, a couple of them finishing about 3 points to the good. Standard Oil of New Jersey's best effort was a 2-point rise.

Power and light shares offered considerable resistance and rails were rather inactive. American Telephone stepped along for a time following publication of the annual report. Wall street presumably interpreted President Gifford's remarks to mean that the dividend would not be changed at next week's meeting of the directors.

Active Real Issue.

Chicago & Northwestern was an active rail, improving fractionally on the day. Consolidated Gas and North American were down nearly a point.

Howe Sound and American Smelting backed up about as much and U. S. Smelting, after reaching another record high at 135½, eased slightly. Petroleums doubtless recalled recent favorable dividend actions to which they had been rather indifferent.

Dollars narrowed their range in relation to the gold currencies as large shipments of the yellow metal were received here from Europe. Sterling, on the other hand, was strong, and it was reported that this feature of the foreign exchange market reflected American purchases of silver.

Silver Reaches 46.

Bar silver here reached 46 cents an ounce, a new high since early 1930, and futures were strong.

From trade came reports of a further climb in mercantile business Dun & Bradstreet reported that "sporadic instances of improvement now are giving way to proofs of a more definite general revival, as advances from positions of a year ago reach nearly staggering percentages." Freight loadings last week rose 8,406 cars over the previous week and topped the 1932 period for the second time this year. The first time was late in January. As compared with 1933, the gain in traffic was 14.1 per cent. Coal shipments were boosted by the recent cold wave.

Local Stocks

(Furnished by W. B. Hibbs & Co.)
Washington Gas 6s, B, $100 at 101½.
Capital Traction Co.—10 at 23½, 5 at 24, 10 at 23¾, 10 at 23¾, 30 at 23¾, 40 at 23¾, 10 at 23¾, 10 at 23¾, 5 at 24.

Bonds. Public Utility.	Bid	Asked
Amer Tel & Tel 4½s '39	111½	.....
Amer Tel & Tel ctf tr 5s	106¼	.....
Anacostia & Pot R R 5s	59¼	62
Anacostia & Pot guar 5s	95	98
C & P Tel of Va 5s	103	.....
Capital Traction R R 5s	71½	.....
City & Suburban 5s	55	.....
Georgetown Gas 1st 5s	103½	.....
Pot Elec Power cons 5s	104	.....
Potomac Electric 6 1953	107	.....
Wash Gas 5s 1959	87½	90
Wash Gas 5s 1960	104½	.....
Wash Gas 6s series B	102½	103½
Wash Rwy & Elec 4s	87	.....
Miscellaneous.		
Barber & Ross Inc 6½	51	60
Chevy Chase Club 5½s	101	.....
Col Country Club 5½s	98	.....
D C Paper Mfg 6s	14	.....
W Mkt Cold Storage 5s	88	.....
Wash Cons Title 6s	25	.....
Stocks. Public Utility.		
Amer Tel & Tel (9)	122½	.....
Capital Traction Co	23¾	24
N & W Steamboat	68	.....
Wash Gas Lt Co (3.60)	55	.....
*Pot Elec Power 6% pfd	108½	.....
*Pot Elec Power 5½% pfd	106½	.....
*Wash Ry & Elec com (7)	290	.....
*Wash Ry & Elec pfd (5)	88½	90
Fire Insurance.		
American	175	.....
Corcoran	90	.....
Firemen's	19	.....
National Union	9	14
Title Insurance.		
Columbia	4½	.....
Real Estate	75	.....
Miscellaneous.		
Amer Bromo-Seltz "A" (2)	20	22
*Lanston Monotype (4)	47	60
Mer Tr & Storage pfd	29	.....
Mergenthaler Linotype	26½	27¼
Natl Mtge & Inv pfd	¾	.....
Peoples Drug St Inc (6.50)	90	.....
Real Est Mtg & G pfd	1	.....
Security Storage (5)	90	.....
Ter Ref & Wh Corp (3)	32	.....
The Capitol Corp (1)	11½	12
Wdwd & Loth com (1.50)	25	.....
Wdwd & Loth pfd (7)	106	.....

*Ex dividend.

Chicago Stocks.

(Furnished by W. B. Hibbs & Co.)

	Bid.	Asked.
Yellow Taxi	11½	14
Thompson	10	10⅝
Wahl	2⅝	2⅞
Butler Brothers	10	10½
National Leather	1¾	2½
Swift International	27	27½
Libby, McNeil & Libby	5⅝	5¾
Midwest Util	⅛	⅜
Cities Service	⅛	¼
Cities Service, pfd	1	2
Edison	55¼	57¼
Public Service, $100 par	20	21
Public Service, no par	20½	21
Quaker com	117½	120
Quaker pfd	119½	120
Kendall	21⅝	21⅞
Borg Warner	26⅞	27¼
Illinois Brick	5⅝	7
U. S. Gypsum	44	48
Great Lakes Dock & Dredge	19⅝	20¼
Cons. com	¾	⅞
Cons. pfd	3	4
Electric Household	12	12½
McCord	10	15

Treasury Certificates.

(Reported by Charles D. Barney & Co.

Date.	Maturity.	Bid.	Offer.
3 Mar.	15, 1934	100 15-32	100 20-32
6 Mar.	15, 1934	100 18-32	100 20-32
7 June	15, 1934	99 30-32	100 2-32
9 Aug.	15, 1934	100 18-32	100 20-32
9 Aug.	15, 1934	100 8-32	100 10-32
10 Dec.	15, 1934	100 22-32	100 24-32
3 Mar.	15, 1935	100 23-32	100 25-32
6 June	15, 1935	101 13-32	101 17-32
9 Sept.	15, 1935	100 16-32	100 20-32
9 Dec.	15, 1935	100 9-32	100 11-32
6 Apr.	15, 1936	100 25-32	100 28-32
6 Sept.	15, 1936	101 16-32	101 20-32
6 Dec.	15, 1936	100 8-32	100 12-32
6 Mar.	15, 1937	100 13-32	100 18-32
6 Apr.	15, 1937	100 13-32	100 19-32
6 Sept.	15, 1937	101 6-32	101 10-32
6 Dec.	15, 1937	99 25-32	99 29-32
6 Mar.	15, 1938	100 21-32	100 2-32

Dried Fruits Steady.

New York, Feb. 16 (A.P.).—DRIED FRUITS—Market steady and unchanged.

Robey's Review

Finance Economics Business

President's Letter to Governor Black Definitely Commits Him Against Taking Over Reserve System or Socializing the Banks.

By Ralph West Robey.

President Roosevelt's letter to Mr. Eugene Black, governor of the Federal Reserve Board, is of interest primarily because of the possible motives back of it rather than because of anything that it contains. Recently there has been a growing belief that the Government was moving positively toward a taking over of the Federal Reserve System and perhaps to a socialization of the entire commercial banking system of the country. This letter indicates that the President either has no such plans or, granting he has such plans, that he does not want them to be a disturbing influence at present.

On the surface it appears from the letter that the former must be the case. In fact, it is difficult to see how the President could commit himself much more definitely than he does here to a maintenance of the independence of our central banking system. For example he says that the gold reserve act of 1934 "in no way impairs the strength of the Federal Reserve Banks." Rather, that because of it these institutions "have simply exchanged their gold for gold certificates issued by the Treasury and collateralled by 100 per cent of gold." This is a clear implication, obviously, that they should continue to operate as heretofore.

President Goes Beyond Mere Implications

The President, however, does not let the question rest merely upon an implication. Rather, he goes ahead and says the act "interferes in no way with the credit, currency or supervisory responsibilities of the Reserve banks"—that "their powers will continue to be exercised in the interest of agriculture, commerce and industry, just as they have been for the past 20 years." Finally, he takes pains to explain at some great length what "splendid services" he considers they have been rendering in connection with the efforts of the Administration "to bring about recovery."

All of this appears highly reassuring. In the face of such statements it is almost unthinkable that the President would take, at least, unless there is a basic change of conditions, any action that would tend to curb the powers of the Federal Reserve Banks. On further analysis, however, one quickly finds that this is largely a hollow victory.

In other words the action which already has been taken by the Administration effectively has emasculated the "credit, currency and supervisory responsibilities of the Reserve banks." They are a mere shell of the central banking system that they are supposed to be.

Only in Theory Do the Powers Remain Unimpaired.

Consider, for example, their open-market powers—the right, among other things, to buy and sell Government obligations. Theoretically the Reserve banks could throw their entire holding of Governments, approximately $2,500,000,000, on the market.

Practically, however, we all know perfectly well that should the Reserve banks start to sell their Governments they immediately would be taken to task. This would be the case even though the volume of selling was reasonable as measured by what would be necessary to prevent, say, a runaway stock market. In other words, the policies of the Reserve banks must be subordinated to the wishes of the Administration.

Whether this is wise in the circumstances is beside the point. The important thing is that so long as this condition exists it is a bit absurd to talk about the powers of the Reserve system and its responsibilities being quite unimpaired. So far as the exercise of independent judgement is concerned, the Reserve system already has been disestablished. The President's letter, therefore, may be taken at most as only an assurance that he is not interested in bringing the routine operations remaining with these institutions under the direct control of the Government.

(Copyright, 1934.)

Foreign Markets.

(Associated Press.)

London—A more cheerful tone was registered on the stock exchange today. Industrials were active and strengthened on the favorable reports announced by various companies. Gilt-edged securities, rubber shares and transatlantic issues hardened, while gold-mining shares were supported by South African buying. The market closed steady.

Paris—Although rentes were firm, domestic issues on the bourse suffered from profit taking. Interest was transferred to international issues, especially those quoted sterling. The closing was irregular.

Berlin—The tone of the boerse was cheerful today, with trading active. Dye and mining shares received the most attention, and the market closed firm.

U. S. Treasury Receipts.

(Associated Press.)

The position of the Treasury February 14 was: Receipts, $157,060,546.51; expenditures, $91,706,327.38; balance, $4,296,679,-552.23; customs receipts for the month, $11,735,916.31.

Receipts for the fiscal year (since July 1), $4,613,774,851.51; expenditures, $3,937,-021,359.72 (including $2,187,172,214.40 of emergency expenditures); excess of receipts $676,753,491.79.

(United Press.)

Government expenses and receipts of the current fiscal year to February 14, compared with the corresponding period of the previous fiscal year:

	This year.	Last year.
Expenses	$3,937,021,359.72	$3,183,552,482.94
Receipts	4,613,774,851.51	1,202,724,303.00
Surplus	676,753,491.79	*1,980,828,179.94
Cash bal.	4,296,679,552.23	.....

*Deficit.

Bond Demand Pushes Prices To New Highs

Investors and Speculators Vie in Buying; Sales, $20,501,000.

New York, Feb. 16 (AP).—The demand for bonds, while not so buoyant as in the previous session, was still insistent today and new highs for the past two years or longer were recorded by many issues.

Transfers approximated $20,501,000, par value, against $22,700,000 yesterday, and the average for 60 domestic corporate loans advanced four-tenths of a point to 84.9, another peak since 1931.

Both speculative and investment interest was apparent in the day's transactions and some of the recently buoyant secondary bonds were forced to absorb considerable profit taking. The rails again led the advance, although scattered strength was displayed in the utilities and industrials.

Trade News Cheers.

Both traders and investors were cheered by week-end trade reviews, which reported a continued expansion in business activities. Freight car loadings, aided by heavy coal shipments, made a highly favorable showing for the week ended February 10, as compared with the similar periods of last year and 1932.

The rails held the lead in the advance, but realizing caused some of the erstwhile favorites to sag.

Among the more active carrier gainers of 1 to 2 points were some liens of Boston & Maine, Central of Georgia, Chesapeake & Ohio, Chicago & Eastern Illinois, Chicago & North Western, Erie, Great Northern, Pere Marquette, Seaboard Airline, Southern Pacific, and Southern.

On Improvement List.

Improvement was shown by loans of American Rolling Mill, Childs Co., Chile Copper, Consolidated Coal, General Theater, Goodrich, International Telephone, Studebaker, U. S. Rubber, and Warner Bros.

U. S. Government securities were rather dull, but the majority were moderately higher. Foreign obligations were mixed. Issues of Chile, Denmark, Lautaro Nitrate, Sidney City, and Great Britain advanced a point or more, but loans of Germany continued heavy and losses of 1 to 3 were recorded by bonds of Batavia, Bavaria, Poland and Austria. French Government 7s lost 4.

The Markets at a Glance

What the Stock Market Did.

	Fri.	Thur.
Advances	464	671
Declines	232	102
Unchanged	168	99
Total issues	864	872

Stocks—Profit taking was in evidence, but stocks managed to crawl upward under specialists' lead. The average gain was two-tenths of a point. Oils and steels were among favorites. Sales dropped to 2,773,710 shares.

Bonds—Demand continued to push prices to higher levels. Favorable trade news cheered the market. Investors and speculators vied in buying. The advance averaged fourtenths of a point. Sales totaled $20,501,000.

Curb—Oils and specialties led the curb to higher ground. Scattered selling held advances in check. A steady to firm undertone prevailed. Sales increased to 510,000 shares.

Wheat—Last minute rallies, under inspiration of securities, gave wheat strength and the market closed unchanged to one-quarter cent higher. Corn sagged. Oats advanced. May wheat sold at 90¾, July at 89⅜.

Cotton—Prices were higher on trade and commission house buying, influenced by crop control prospects. May sold at 12.36. The general market advanced 12 to 18 points. March closed at 12.24.

Rubber—Crude rubber futures closed firm, 11 to 21 points higher. March sold at 10.72; May, at 11.00.

Sugar—Raw sugar was unchanged and sold at 3.35; refined sold at 4.50.

Coffee—Spot coffee demand was firm. Santos No. 4 sold at 11¾; Rio No. 7, at 11¼.

Silver—Bar silver was firm. It sold in New York ⅝ higher at 46 cents per ounce.

Gold—Bar gold in the U. S. sold at $35 per ounce. It sold in London at 136 shillings and 4 pence.

Dollar—The United States dollar lost on foreign exchanges. It stood in New York, with reference to other currencies, $5.09 to the English pound; 6.53½ cents to the French franc, and 39.23 cents to the German mark.

Securities Averages.

(Associated Press.)

Stocks.	50 Ind'ls	20 RR's	20 Ut's	90 Total
Yesterday	102.5	53.2	84.1	91.6
Prev. day	102.1	53.1	84.4	91.4
Week ago	98.9	51.4	83.2	88.8
Month ago	95.7	48.1	76.1	84.9
Year ago	46.5	26.3	76.9	48.7
3 yrs. ago	133.3	104.9	183.6	137.7
7 yrs. ago	108.8	111.0	102.3	106.6
High, 1934	105.0	54.3	90.3	93.8
Low, 1934	89.1	41.8	64.3	77.5
High, 1933	102.1	58.0	113.7	96.9
Low, 1933	42.3	23.5	61.1	43.9
High, 1932	72.3	39.8	111.0	73.9
Low, 1932	35.1	13.2	51.8	35.0

(1926 average equals 100.)

Bonds.	20 Ind's	20 RR's	20 Ut's	* Total
Yesterday	802	*87.2	*87.3	*84.9
Frev. day	80.0	86.5	87.1	84.5
Week ago	79.3	85.0	86.1	83.4
Month ago	75.8	79.4	81.2	78.8
Year ago	62.0	63.0	80.9	68.6
2 yrs. ago	68.3	74.7	82.8	75.3
3 yrs. ago	90.0	104.5	99.8	98.1
High, 1934	80.2	87.2	87.3	84.9
Low, 1934	72.6	74.1	77.2	74.8
High, 1933	77.1	84.9	88.5	83.4
Low, 1933	58.3	57.0	74.1	63.6
High, 1932	71.3	78.0	86.2	78.1
Low, 1932	53.2	47.4	70.9	57.5

(1926 average equals 100.)
*New highs.
(Copyright, 1934, Standard Statistics, Co.)

Dow-Jones Averages.

New York, Feb. 16 (U. P.).—Dow-Jones averages:

Stocks—	Open	High	Low	Close	Net change
30 Ind.	108.67	109.96	107.60	108.61	+0.31
20 Rails.	52.33	52.60	51.69	52.01	+0.17
20 Util.	29.22	29.55	28.81	29.03	—0.13
Bonds—					
40 Bonds				92.39	+0.40
10 First Rails				97.82	+0.42
10 Second Rails				83.10	+0.78
10 Utilities				95.39	+0.22
10 Industrials				93.57	+0.20

Naval Stores Firm.

Savannah, Feb. 16 (A.P.).—TURPENTINE, 57½. Sales, 32. Receipts, 20. Shipments, 6. Stock, 7,849.

ROSIN—Market, firm. Sales, 123. Receipts, 491. Shipments, 25. Stock, 81,847. B, 4.00; D, 4.25; E, 5.00; F, G, H, I, K, M, N and WG, 5.20; WW, 5.30; X, 5.40.

Foreign Trade Of France Is Cut in 1933

Both the import and export trade of France registered declines in 1933 compared with the preceding year, according to advices to the Commerce Department from Assistant Trade Commissioner Eugene A. Masuret, Paris.

Official French statistics just issued show that total imports in 1933 were valued at 21,701,091,000 francs, a decrease of 1,883,881,000 francs compared with 1932. Exports from France in 1933 had an aggregate value of 12,460,055,000, a decline of 1,040,994,000 francs compared with the preceding year.

Germany was both the leading destination for French exports and the chief source of French imports in 1933. The United States ranked second as a supplier of French imports, followed by Great Britain, Belgium-Luxemburg, Netherlands and Australia. Belgium, Great Britain, Switzerland and the United States followed Germany as destinations for France's exports.

French imports from the colonies in 1933 reached a total value of 6,724,319,000 francs, an increase of 500,916,000 francs compared with 1932. French exports to the colonies in 1933 amounted to 5,973,099,000 francs, a decline of 231,317,000 francs compared with the preceding year.

During 1933, the report points out, the balance of trade in favor of the United States registered an increase, while the German balance declined and that of Great Britain remained stationary.

(Gold value of French franc equals $0.0392.)

Wall Street Briefs.

New York, Feb. 16 (AP).—State and municipal financing scheduled next week reaches a total of $19,674,300, says the Daily Bond Buyer. The largest item is a $5,000,000 issue of New Jersey emergency relief bonds, to be offered Wednesday. The State of Texas will offer $2,750,000 in 4 per cent relief bonds Tuesday.

The Annalist's preliminary index of business activity shows a rise of 3.3 points for January, standing at 72.9, the highest since last July and 9.9 points above January, 1933. The principal factor was a sharp rise in cotton consumption, followed by gains in car loadings and automobile output.

Preliminary reports to the American Institute of Steel Construction from 69 per cent of the industry indicate that bookings of steel construction declined 21 per cent in January from December. Shipments dropped 25 per cent. December business, says the institute, was the largest for any month of 1933, and the January decline was "hardly seasonal."

Sales of women's wear wool fabrics continued to gain in the past week and some improvement was noted in demand for men's goods, reports the New York wool top exchange service.

Productions of news print in the United States and Canada last month totaled 272,568 tons, against 256,199 tons in December and 214,983 in January, 1933, says the News Print Service Bureau.

The Dance of the Dollar

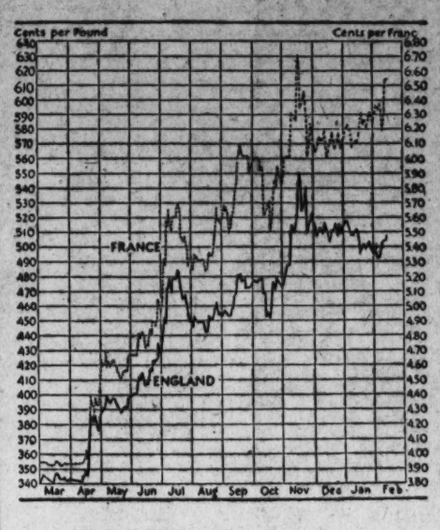

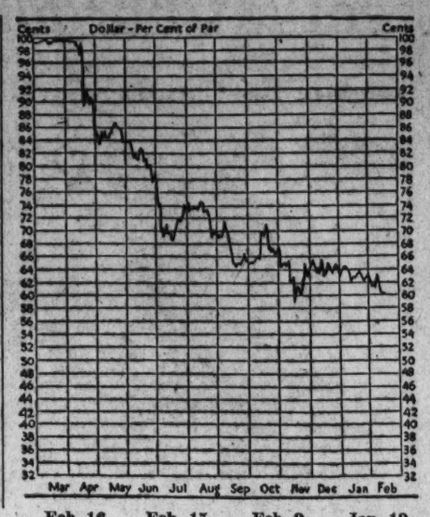

	Feb. 16	Feb. 15	Feb. 9	Jan. 19
RFC price gold	$35.00	$35.00	$35.00	$34.45
London price of gold (in dollars)	$34.66	$34.64	$34.45	$33.31
Gold value of dollar (based on gold franc rate)	60	60	60.8	62.7
Franc rate (in cents)	6.53	6.53	6.44	6.25
Sterling rate (in cents per pound)	508.65	504.15	501.70	501.49

Money Markets.

Foreign Exchange.

New York, Feb. 16 (AP).—Foreign exchange steady; Great Britain in dollars, others in cents.

Great Britain—Demand, 5.09; cables, 5.09.

France—Demand, 6.53½; cables, 6.53½.

Demand Rates.			
Italy	6.53½	*Yugoslavia	2.31
Belgium	23.16	*Austria	18.80
Germany	39.23	*Rumania	1.03
Holland	65.80	*Argentina	33.93
Norway	25.59	*Brazil	6.58
Sweden	26.25	*Tokyo	30.25
Denmark	22.74	Shanghai	35.75
*Finland	2.26	Hongkong	39.25
Switzerland	32.07	Mexico City, silver peso	28.00
Spain	13.44	Montreal in New York	99.18¾
*Portugal	4.65	New York in Montreal	100.81¼
*Greece	.94		
*Poland	18.95		
*Czechoslov'a	4.30		

*Nominal.

New York.

Call money steady; 1 per cent all day. Time loans steady; 60 days, ¾@1; 90 days, 1; 4 months, 1@1¼; 5 to 6 months, 1¼@1½ per cent.

Prime commercial paper, 1¼.

Bankers' acceptances steady.

Bar silver firm; ⅝ higher at 46.

London.

Bar gold declined 1 shilling 1 pence to 136s 4d. (U. S. equivalent $34.49 on basis of sterling opening at $5.06.)

Money, ¾ per cent. Discount rates, short bills, ⅞; 3-month bills, ⅞@1 per cent.

Bar silver firm; ⅛ higher at 20 1/16d.

Paris.

Three per cent rentes, 68 francs 95 centimes; 4½ per cent rentes, 83.30.

Exchange on London, 77.74. The dollar was quoted at 15.28½.

Curb Captures Better Prices On Specialties

Other Fluctuations Narrow, Trading Volume Rises to 510,000 Shares.

New York, Feb. 16 (AP).—Oils and a number of specialities closed with fair advances on the curb exchange today. Other parts of the list finished with narrow changes, including utilities, metals and alcohols. Trading was rather active at times.

Intermittent buying flurries were followed by scattered selling but a generally steady to firm undertone prevailed in the final dealings. Strength in the petroleum shares was coincident with a strong tone in that group on the big board.

Gulf, Humble and Standard Oil of Ohio gained around a point each. Among specialities, Childs Co. preferred soared nearly 7 points. Less spectacular advances were recorded by Pan-American Airways, Parker Rust Proof and A. O. Smith. Electric Bond & Share eased a shade. Hiram Walker was steady while Lake Shore Mines rose a point.

Transfers approximated 510,000 shares compared with 443,000 for Thursday.

Bank Stocks

New York, Feb. 16 (A.P.).—Over-the-counter market:

Banks.	Bid.	Asked.
Bank of Manhattan (2)	31½	33½
Chase Natl (1.40)	30½	32½
Commercial (8)	136	146
Fifth Ave (34a)	1070	1100
First Natl (100)	1585	1625
Natl City (1)	31	33
Public (1½)	31	33
Trust Companies.		
Bankers (3)	65½	67½
Bklyn Trust (4)	101	106
Cen Hanover (7a)	133	137
Chemical (1.80)	40½	42½
Continental (.80)	14¼	15¼
Corn Exch (3)	54½	56½
Empire (1)	20	21
Guaranty (20)	344	349
Irving (1)	18¾	19¼
Manufacturers (1)	21¾	23¼
N Y Title & Mtge	¾	¾
N Y Trust (5)	96	99
Title G & T	12¾	14¼
United States (70a)	1675	1725
Insurance Companies.		
Aetna Cas (2a)	51¼	53¼
Aetna Fire (1.60)	37	39
Aetna Life	21¼	22¾
Agricultural (2.20)	53½	56
American Surety	22	23½
Baltimore American	3¾	4¾
Boston (16)	450	460
Conn Gen Life (.80)	31¼	32¼
Fidelity & Deposit	35¼	37
Firemens Insurance	7	8
Franklin Fire (1)	19½	21
Glens Falls (1.60)	28¼	29¾
Globe & Rut	50½	51½
Great American (1)	19½	21
Halifax (.90)	15¾	17¼
Hanover (1.60)	29½	31½
Hartford Fire (2)	49½	51½
Home Fire (2)	1	2
Home Insurance (1)	22½	24
Lincoln Fire	3¼	4½
Massachusetts Bond	16	18
National Fire (2)	52	54
National Liberty (.20)	6	7
New York Fire	12¾	15¾
North River (.70a)	20½	22
Phoenix (2)	57	59
Prov Washington (1a)	28½	30
St. Paul Fire (6)	125	129
Springfield Fire (4.50)	93	96
Sun Life (3a)	502	520
Travelers (16)	449	464
U S Fire (1.40)	36½	38½

(a) Including extras.

Wool Market.

Boston, Feb. 16 (A.P.).—(U. S. Department of Agriculture.)—A substantial portion of the current trade in wool comprised the coarser medium and low wools. Strictly combing 48s, 50s, ¼ blood, Ohio fleeces sold to some extent at 41 in the grease or 69@71 scoured basis. The heavier bright and semibright fleeces of similar grade and class brought prices estimated mostly at 69@70 cents, scoured basis. Low ¼ blood 48s fleece wool sold at 58@63 scoured basis, while common and braid wool sold at 51@54. Greasy basis prices on low ¼ blood wool vary depending upon shrinkage from 37@38 on the best Ohio lines to 31@33 for the heavier shrinking wool.

Baltimore Securities.

Baltimore, Feb. 16.—Closing prices:

Stocks.	
Appalachian Corporation	12
Arundel Corporation	15½
Black & Decker	7½
Houston Oil vtc new	8¾
Maryland Casualty	2
New Amsterdam Casualty	12½
Mt. Vernon-Woodberry M pfd	36
U S Fidelity & Guar	6½
Uni Porto Rican Sug pfd	70
Bonds.	
Consolidation Coal 5s ctfs	15

Goods Markets.

New York, Feb. 16 (A.P.).—Cotton goods were firm and quieter today. Heavy goods prices are tending upward. Fine combed goods are in steady demand. Wash goods are active. Rayon sales are limited by inability to guarantee deliveries in many instances. Men's wear and women's wear fabrics sold moderately with preference given to lower priced ranges. Interest in printed silks continues, with crepe foundations leading in sales. Burlaps were steady and quiet.

Tobacco Markets.

Louisville, Ky., Feb. 16 (A.P.).—Kentucky tobacco sales summaries Thursday follow:

	Pounds.	Average.
Lexington	1,462,095	$12.74
Maysville	1,366,190	10.04
Shelbyville	241,400	10.25
Carrollton	205,245	9.11
Paris	199,105	11.40
Dark leaf:		
Hopkinsville	142,365	9.05
Mayfield	77,180	6.13
Owensboro	43,295	9.87
Henderson	33,945	8.21

Rubber Closes Firm.

New York, Feb. 16 (A.P.).—Crude rubber futures closed firm, 11@21 higher. March, 10.72 bid; May, 11.00; July, 11.30@11.31; September, 11.56@11.58. Smoked ribbed spot closed 10.69 nominal.

Flour Markets.

New York, Feb. 16 (A.P.).—RYE—Steady; No. 2 Western, 57¾ f. o. b. New York, and 74¾ c. i. f. New York domestic to arrive.

Minneapolis, Feb. 16 (A.P.).—FLOUR—Market, unchanged. Shipments, 25,172.

PURE BRAN—16.50@17.00.

Metal Market.

New York, Feb. 16 (A.P.).—COPPER—Quiet; electrolytic, spot and future, 8.

TIN—Firm; spot and nearby, 52.00; future, 52.20.

IRON—Quiet, unchanged.

LEAD—Steady; spot, New York, 4.00; East St. Louis, 3.90.

ZINC—Dull; East St. Louis, spot and future, 4.40.

ANTIMONY—Spot, 7.15@7.20.

Silk Market.

New York, Feb. 16 (A.P.).—Raw silk futures closed irregular, 1 lower to ½ higher; sales, 780 bales. March, 1.50½*; May, 1.52*; July, 1.53*.

Open market quotations (60-day basis): Shanghai steam filature, 78 per cent seriplane, 20/22s, 1.57½. Canton double extra "A" 14/16s, 1.27½. Japanese special crack double extra 81 per cent seriplane, 13/15s, 1.62½.

*Bid.

Steel Prices Unchanged.

New York, Feb. 16 (A.P.).—STEEL—Prices unchanged.

$5,500,000 of Material Ordered by Auburn Co.

Auburn, Ind., Feb. 16.—Orders for materials totaling nearly $5,500,000 have been let here by the Auburn Automobile Co. to concerns in Ohio, Indiana, Pennsylvania, Illinois and New York within the last week, W. H. Beal, president, announced today. The materials will be used in building the company's new 1934 models.

Ohio concerns get the largest totals with contracts calling for over $1,250,000. Orders to Pennsylvania firms total $1,089,300. Production on the new 1934 Auburn models is now under way at the Connersville plant of the company, Mr. Beal said and will be increased at a rapid rate within the next few days. Unfilled orders on hand now total nearly 3,000 cars, Mr. Beal said, the largest bank since 1931.

A. T. & T. Net In Year Totals $137,456,776

Western Union's Income Rises to Profit of $4,364,882.

New York, Feb. 16 (AP).—Although net income of the American Telephone & Telegraph Co. declined in 1933 to a new low level for the depression period, the company experienced some recovery in business during the last four months of the year, according to the annual report issued today.

Net income of the parent company itself amounted to $137,456,776, equivalent to $7.37 a share of capital stock on which dividends have been paid at the rate of $9 annually since 1922. In 1932 net income was $145,906,908, or $7.82 a share.

Treating the system as a whole, and including the deficit of the Western Electric Co., a manufacturing subsidiary, the year's net income after interest charges was equal to $5.38 per share of American Telephone & Telegraph stock, compared with $5.96 in 1932.

The report of Western Union Telegraph Co. for 1933 shows net income of $4,364,882 after depreciation, taxes, rentals and interest, equal to $4.17 a share of capital stock. This contrasts with net loss of $842,595 in 1932. Gross revenues were $84,993,424 against $84,581,063. Operating expenses were cut to $63,835,620 from $67,862,602. Total expenses amounted to $75,275,466 compared with $80,068,437 in 1932.

Consolidated Film Industries, Inc., has declared a 50-cent dividend on the preferred stock, payable April 2 to holdings of record March 9. This is the first payment since April 1, 1932, when 50 cents was disbursed.

The preliminary report of the Atchison, Topeka & Santa Fe Railway for 1933 shows net income of $3,698,671, equal after taxes and charges to $2.98 a preferred share, against $7,545,008, or 55 cents a common share, in 1932.

Royal Typewriter Co. had 1933 net income of $145,221, equal to $3.85 a share of 7 per cent preferred stock, contrasted with net loss of $423,668 in 1932.

Underwood Elliott Fisher Co. and subsidiaries report for year 1933 net profit of $1,517,943 after depreciation, taxes and other charges, equal after preferred dividends to $1.99 a share on 666,448 shares common stock outstanding, compared with net loss of $762,071 in 1932.

George W. Helme & Co. reports net profit for 1933 of $1,950,774 after depreciation, taxes and other charges, equal after preferred dividends to $7.43 a common share, compared with $2,017,566, or $7.25 a common share, in 1932.

Standard Oil Co. of Nebraska statement as of December 30, 1933, shows profit and loss surplus of $1,390,797, compared with $1,866,848 on the same date in 1932. Total assets amounted to $6,451,038, compared with $6,893,761 in 1932.

Mechanical Rubber Goods Exports Rise

Exports of mechanical rubber goods from the United States during 1933 registered a value increase of 19 per cent and a volume increase of 14 per cent compared with the preceding year, according to figures compiled in the Commerce Department's Leather-Rubber-Shoe Division.

Total shipments under this classification in 1933 amounted to 6,473,971 pounds, valued at $2,137,498, against 5,668,183 ponds, valued at $1,797,842 in 1932.

The principal export items of mechanical rubber goods comprise rubber belting, rubber hose and tubing, rubber packing and rubber and friction tape. Exports of rubber belting during 1933 amounted to 1,792,608 pounds, valued at $783,482, an increase of 21 per cent over 1932; rubber hose and tubing, 3,064,208 pounds, valued at $826,325, an increase of 18 per cent; rubber packing, 1,017,921 pounds, valued at $396,075, an increase of 7 per cent; and rubber and friction tape, 599,234, valued at $131,616, a decrease of 6 per cent compared with 1932.

The principal export markets for rubber belting in 1933 were Mexico, Brazil, Philippine Islands, Union of South Africa, and the United Kingdom; for rubber hose and tubing, Mexico ranked first, followed by Netherlands, Canada, Philippine Islands, and the Union of South Africa; rubber packing export markets were Canada, Mexico, Union of South Africa, Philippine Islands, and Japan; the markets for exports of rubber and friction tape were Argentina, Brazil, Mexico, Canada and the United Kingdom.

Car Loads Increased.

Chicago, Feb. 16 (AP).—Revenue cars loaded and received by the Milwaukee Railroad for the 12-working-day period ended February 14, totaled 45,735 cars, compared with 37,877 cars for the corresponding period last year.

Wheat Drives Higher on Rise Of Securities

Last-Minute Rallies Add Strength; Corn Drops; Oats Advance.

Chicago, Feb. 16 (AP).—Last-minute rallies in the wheat market today, responsive to upturns of securities, gave wheat values a final semblance of strength.

Most of the time earlier, though, sagging of grain prices formed the rule, with traders showing a pronounced disposition to avoid new ventures.

The general drift of gossip was that contrary to recent belief no radical legislative measures affecting stock and commodity exchanges were expected at Washington. For the time being, nevertheless, all speculative demand, except around the opening and close, was reduced today to almost the vanishing point in wheat and other grains.

Wheat closed firm at the same as yesterday's finish to ¼ cent higher, corn ⅛-½ down, oats ¾ up, and provisions varying from 5 cents decline to a rise of 7 cents.

Starting with a slight general advance, influenced by upturns in stocks, cotton, silver and sterling, the wheat market soon switched downgrade. Apparently nothing temporarily could offset the fact that buying of wheat showed a woeful lack of volume.

Price setbacks that followed went well below yesterday's finish, and in some quarters were ascribed partly to forecasts of unsettled weather in Kansas, although map readers could see no prospects of moisture aside from snow flurries.

Acting as a curb on selling pressure, however, was an increasing number of complaints from soft wheat States east of the Mississippi. Friends of higher prices emphasized, too, that the United States wheat visible supply was steadily shrinking at the rate of 2,551,000 bushels a week since January 1.

It was pointed out that a decrease of similar proportions for the remaining 19 weeks until July 1, the end of the crop year, would leave the visible supply the smallest since May 5, 1928, when the price of the May delivery of wheat was $1.50 based on a gold dollar.

Corn and oats sympathized with wheat price setbacks. Shipping call here for corn was relatively slow.

Provisions averaged higher with hog values, but were unsettled by a larger increase of stocks of lard in Chicago than had been expected.

Futures Price Range.

	Open.	High.	Low.	Close.
Wheat—				
May	91	91	90⅝	90⅞
July	89½	89⅝	89	89⅛
September	90⅝	90⅝	89⅝	90⅛
Corn—				
May	51¾	51⅞	51⅝	51⅝
July	53⅞	54	53½	53½
September	55½	55⅝	55½	55⅝
Oats—				
May	36¾	36⅞	36⅛	36⅞
July	36⅛	36⅛	36	36⅜
September	35⅝	35⅞	35⅝	35⅞
Rye—				
May	61½	61½	61	61¼
July	62⅝	62⅝	62⅜	62⅜
September	64	64	64	64
Barley—				
May	50	50	49¾	50
July	50½	50½	50½	50½

Cash Grain.

WHEAT—No sales.
CORN—No. 3 mixed, 47¾; No. 2 yellow, 49½@49¾; No. 2 white, 49½.
OLD CORN—No. 4 white, 49.
OATS—No. 2 white, 36½@37¼; No. 3 white, 35½@37.
RYE—None.
BARLEY—50@80.
TIMOTHY SEED—7.25@7.50 cwt.
CLOVER SEED—11.00@14.50 cwt.

Peru Wine Growers Seek U. S. Market

Wine growers of Peru are making plans to invade the American market, according to a report from Vice Consul Edwin McKee, Callao-Lima, made public by the Commerce Department.

Before prohibition, it is pointed out, a certain amount of Peruvian wine was sold on the Pacific Coast and a Peruvian brandy had acquired a reputation in that area. In recent months this market has been renewed and efforts are now being made to establish a demand for Peruvian wines in New York and other large Eastern cities.

The cost of producing wine in Peru is unusually low, the report states, and if reasonable freight rates can be obtained it will be possible to place Peruvian wines on the market at favorable competitive prices.

During recent years the government of Peru has endeavored to encourage domestic wine production and to improve and standardize the quality of the Peruvian product. Little effort has been made in the past by the local wine industry to promote export trade, as production was little in excess of local demand.

During normal years average annual Peruvian wine production has amounted to about 3,200,000 gallons, while 400,000 gallons of brandies has also been produced. At the present time there is available for export about 250,000 gallons of gradade wines and brandies and about 1,300,000 gallons of wines less than a year old.

Frigidaire's Sales Gain in Momentum

Dayton, Ohio, Feb. 16.—Nineteen thirty-four has started off with exceptional momentum so far as the sales volume of Frigidaire Sales Corporation, subsidiary of General Motors Corporation, is concerned, it was announced today by E. G. Biechler, president.

January dollar volume for household electric refrigerators was 133 per cent over January, 1933, and dollar volume of commercial refrigeration sales was 43 per cent over the same 30-day period a year ago.

Both gains are particularly significant, according to Mr. Biechler. The gain in household sales shows a trend toward improvement of homes that comes only when incomes become stabilized and there is confidence in future business and employment conditions. A gain in commercial refrigeration sales indicate buying by groceries, markets, restaurants, hotels and other vendors of foods and beverages and reflects increased business in those fields.

Complete Transactions Yesterday on New York Stock Exchange

(Associated Press.)

Total today, 2,773,710; previous day, 2,972,268; week ago, 3,337,020; year ago, 653,795; two years ago, 2,431,712; January 1 to date, 97,074,326; year ago, 30,844,873; two years ago, 39,050,395.

Sales in hundreds.	High	Low	Last	Chg.	Bid
—A—					
1 Abr & Stra pf (7)	100	99	100	+ 1	99
19 Adams Exp	11⅛	11	11	+ ⅛	10⅞
41 Adams-Millis (1)	29⅝	28¾	29⅝	+ ⅝	29⅝
6 Addressog	10⅝	10	10½	...	10¼
2 Advance Rumely	6¾	6¾	6¾	+ ¼	6⅝
5 Affiliated Prod (.60)	8⅝	8⅝	8⅝	— ⅛	8⅝
8 Air Reduc (3)	104½	102⅝	103⅞	+ ⅝	102
13 Air-Way El Ap	3¼	3	3⅛	+ ¼	3⅛
200 Alaska Jun (¾b)	23¼	22⅛	22⅛	...	22⅛
29 Alleghany	4⅞	4⅝	4⅝	+ ⅛	4¾
1 Alleghany pf xw	10⅝	10⅝	10⅝	+ ⅛	10⅝
7 Alleghany pf $30 ww	13¼	12¾	13	+ ½	13
1 Alleghany pf $40 ww	11⅞	11⅞	11⅞	+ ⅛	10½
43 Al Chem & Dye (6)	160	155⅝	158	+ 3	157½
31 Allis-Chal Mfg	21⅞	21⅜	21⅜	+ ⅛	21½
4 Alpha P Cem	17¼	16⅝	17¼	+ ⅛	16½
2 Amal Leather	5⅛	5⅛	5⅛	+ ⅛	4⅞
39 Amerada (2)	50⅜	49½	49⅝	+ ⅛	49⅝
38 Am Ag Ch Del	34⅝	33¼	34⅛	+ 1¼	33¼
9 Am Bank Note	21	20½	21	+ ½	20½
.50 Am Bank Note pf (3)	45	44	45	+ 1⅝	44⅝
20 Am Beet Sugar	12⅜	11⅞	11⅞	— ⅝	12
.80 Am Beet Sug pf	61	60	60	...	59
6 Am Brake Shoe (.60)	36½	36	36½	+ 1	35⅛
.10 Am Brake Shoe pf (7)	106¼	106¼	106¼	...	102½
41 Am Can (4)	107⅝	106	106⅛	— 1	106⅛
2 Am Can pf (7)	138½	137	138½	+ 1½	137½
19 Am Car & Fdy	33⅛	31⅞	32	...	32½
4 Am Car & Fdy pf	54¾	53	54¾	+ 1¼	53⅛
3 Am Chicle (3b)	50⅝	50	50⅝	+ ⅛	50
3 Am Colortype	5½	5⅜	5⅜	— ⅛	5¼
15 Am Coml Alco	51	50	51	— ⅛	50¼
25 Am Encaus Til	5	4	4⅝	+ ⅛	4⅝
28 Am & For Pow	12	11⅝	11⅝	+ ⅜	11⅝
1 Am & F P $6 pf	22½	22½	22½	+ ½	22
5 Am & F P $7 pf	27¾	27⅜	27¾	+ 1¼	27
5 Am & F P 2d pf	15¼	14⅝	15¼	...	15¾
51 Am-Hawaii S S (1)	22⅝	21⅞	22⅝	+ ⅝	22⅝
1 Am Hide & Leather pf	39	39	39	...	38
3 Am Home Pr (2.40)	34	33½	34	+ ½	34
2 Am Ice	9¾	9⅝	9⅝	...	9½
1 Am Ice pf (6)	43¼	43¼	43¼	+ ¼	41⅞
29 Am Internat	10⅝	10⅛	10⅝	+ ⅛	10¼
5 Am-La Fra & F	1⅜	1¼	1⅜	+ ⅛	1¼
.10 Am-La Fra pf	6	6	6	+ ½	5¼
29 Am Loco	38⅛	37⅝	38	+ ½	38
10 Am Loco pf	70	69	70	+ 1	69¼
8 Am M & Fdy (.80)	18⅛	18	18	...	17½
4 Am M & Met	7⅜	7⅜	7⅜	+ ⅛	7⅝
69 Am Metal	27⅛	26⅛	26⅝	— ⅛	26¼
2.90 Am News (1½)	30	29⅞	29⅞	...	29⅞
11 Am P & L	28	27½	28	— ½	28¼
13 Am P & L $5 pf (1¼)	24¼	23¾	24	+ ½	23¼
107 Am Rad & St S	16½	16	16¼	...	16¼
217 Am Roll Mill	27⅛	26⅝	27⅛	+ ⅛	27¼
2 Am Safety Raz (3)	45½	45½	45½	+ ⅛	45⅝
3 Am Seating	5⅞	5⅞	5⅞	...	5¾
1 Am Ship & C	1¾	1¾	1¾	...	1¾
.90 Am Ship Bldg (2)	26	25	25⅞	+ ½	25⅞
352 Am Smelt & R	50⅞	49	49⅛	— 1⅜	49⅛
15 Am Smelt pf (2½k)	106⅝	104⅝	103¼	+ 1¼	106¼
3 Am Smelt 2 pf	82	82	82	...	82
1 Am Snuff (3¼b)	54½	54½	54½	— ¼	54
19 Am Stl Fdrs	25¼	24⅝	25⅛	+ ¼	25
.40 Am Stl F pf (2)	81	80	81	+ 1¼	80
7 Am Sugar Ref (2)	58⅛	58	58	— ⅛	57½
.31 Am Sumat Tob	19¾	19⅛	19⅝	+ ⅝	19⅝
66 Am Tel & Tel (9)	124⅛	122¼	122½	— ½	122½
5 Am Tob (5)	75⅛	74	75¼	+ 1½	74½
31 Am Tob B (5)	77½	76⅝	76⅝	+ ½	76¼
3 Am Type Fdrs	8¼	8⅛	8¼	+ ¼	8
.30 Am Type F pf	15⅞	15¾	15¾	+ ¼	15¾
42 Am Wat Wks (1)	23⅞	23⅝	23½	...	23¼
1 Am W W 1 pf (6)	78	78	78	+ 1⅜	70
9 Am Woolen	15⅞	15½	15⅝	+ ⅛	15⅝
10 Am Wool pf (1¼k)	78⅜	78	78	...	78
15 Am Wtg P	2⅞	2⅝	2⅞	+ ⅛	2⅝
.60 Am Wtg P pf	11¾	11¼	11¾	+ 1¼	10¼
17 Am Zinc L & S	9	8⅝	8⅝	+ ⅛	8½
2 Am Zinc L & S pf	50⅛	50⅛	50⅛	+ ⅛	48
182 Anaconda	17⅛	16¾	16¾	— ⅛	16¾
6 Anchor Cap (.60)	21¾	21¾	21¾	...	21⅝
1 Anchor Cap pf (6½)	86	86	86	— 2	85
1 Andes Cop	9½	9½	9½	+ ⅜	8
2 Arch-Dan-M (1)	30	29	29	...	28½
866 Arm Ill A	6¼	5¾	6⅛	+ 1	6½
164 Arm Ill B	3⅜	2¾	3⅛	+ ⅜	3¼
230 Arm Ill pf	64¼	59	62½	+ 3¼	62½
58 Arnold Const	8⅛	7¾	7⅞	— ⅛	7¾
.10 Artloom	7⅛	7⅛	7⅛	— ⅛	7¼
9 Assd App Ind	3⅜	3¼	3¼	— ¼	3⅛
18 Assd Dry Gds	17⅞	17⅜	17⅜	— ¼	17
27 Atch T & S F	71½	70¼	71⅛	+ ⅜	70½
4 Atchison pf (3.30g)	84⅞	84¼	84⅞	+ ⅛	84½
10 Atl Cst Line	54¼	52⅝	52¼	— 1⅛	52
1 Atl G & W I pf	22	22	22	+ ½	22
55 Atl Refin (1)	34½	33½	34	+ ½	33¾
4 Atlas Pow (½g)	46	44⅝	46	+ 1½	45½
.50 Atlas Pow pf (6)	94	94	94	+ 2	93½
71 Auburn Auto (2)	55¼	53	53¾	...	53¾
76 Aust Nich	13⅛	12⅛	12⅝	+ ⅛	12½
128 Aviation Corp	7⅛	6⅞	7	+ ⅛	6⅞
—B—					
64 Baldwin Loc	14⅝	14⅛	14¼	— ⅛	14⅛
1 Bald Loc pf	49¾	49¾	49¾	+ 1⅝	47
59 Balt & Ohio	34	33⅛	33⅝	— ⅜	33⅝
7 Balt & O pf	36⅜	35⅝	35⅞	+ ⅛	35⅛
4.50 Bamberger pf (6½)	98	95	98	+ 4½	94½
2.20 Barker Bros	5	5	5	+ ⅛	5
1.10 Barker pf	28½	28	28½	— ½	27⅛
44 Barnsdall	9⅞	9⅛	9⅛	+ ⅛	9⅝
6 Bayuk Cigar	37⅛	37	37	+ ¼	36½
3 Beatrice Cr	16⅛	16	16	— ⅜	15¾
4 Beech-Nut P (3)	60⅛	59	60⅛	+ ⅛	59½
48 Belding-Hem	13⅛	12⅞	12⅞	— ⅛	12⅞
47 Bendix Aviat	22	21⅛	21⅜	— ¼	21⅞
4 Benef Ind Ln (1½)	12⅞	12¾	12¾	...	12½
20 Best & Co (¼g)	33⅛	31¾	33	+ 1	33
154 Bethlehem Stl	48⅛	47⅝	48⅜	+ ⅛	48¼
27 Beth Stl pf	81¼	80	81¼	+ 1⅝	81¼
1.30 Bigelow-San (1g)	37	36⅛	37	+ 1	36
17 Blaw-Knox	15⅞	15⅜	15⅞	+ ⅛	15⅛
.10 Bloomingdale	24¼	24⅛	24⅛	+ 2⅛	22
1.90 Blumenthal pf	54	53	53	...	51½
22 Bohn Alum (3)	63½	61½	63	— ⅛	63
34 Borden (1.60)	25⅝	25⅛	25½	...	25⅝
18 Borg-Warner (¼e)	27¼	27	27	...	27
102 Briggs Mfg (¼g)	17⅛	17	17⅛	— ⅛	17⅛
3 Bristol My (2.10b)	32⅝	32¼	32⅝	+ ⅛	32
9 Bklyn-Man T	33⅝	33¼	33⅝	+ ⅛	33⅛
1 Bklyn-M T pf (6)	87	87	87	...	86¼
1 Bklyn Un Gas (5)	78¼	78	78¼	+ ½	75
8 Brown Shoe (3)	61	60	61	+ 2½	60½
3 Bucyrus-Erie	8⅜	8⅛	8⅜	...	8½
9 Bucy-E cvt pf	13⅝	13	13	...	13
21 Budd Mfg	6½	6⅜	6⅜	...	6⅜
.80 Budd Mfg pf	31½	30½	31	— 1	31
18 Budd Wheel	5	4⅞	4⅞	...	4⅞
59 Bullard Co	15⅛	14⅝	14¾	+ ⅛	14⅝
3 Bulova Watch	4⅝	4⅝	4⅝	...	4
.40 Burns Bros pf	11	10⅞	11	— ¼	10
31 Burr Ad Mach (.40)	18⅛	17⅝	18⅛	+ ⅛	18
3 Butte & Sup	2⅛	2	2	...	2
23 Butte Cop & Z	3	2⅞	2⅞	...	2⅝
6 Butterick	4⅛	3⅞	4⅛	+ ⅛	4
51 Byers Co	32⅝	30½	31⅞	+ ⅛	31⅞
1.10 Byers pf	63	62½	63	+ ½	62½
—C—					
4 Calif Pack	26⅛	25¾	26½	+ ½	26
4 Callahan Z-Ld	1⅛	1⅜	1⅜	+ ⅛	1¼
35 Calumet & Hec	6¼	5⅝	5¾	...	5⅝
8 Campbell Wy	14⅛	13¾	14⅛	...	13⅝
3 Can D G Ale (1)	26½	26	26½	+ ⅛	26
49 Canad Pac	17	16⅝	16⅞	+ ⅛	16⅞
1 Cann Mills (1.15b)	31⅛	31⅛	31⅛	+ ¼	30½
1 Cap Adm A	9⅝	9⅝	9⅝	+ 1¼	9
60 Case (J I)	82⅝	80⅝	81⅛	+ ⅛	81½
29 Caterpil Tract (½)	32¼	31⅞	31⅞	— ¼	31½
74 Celanese	43¾	42¼	42¼	— ¾	42¼
4 Celotex ctf	2½	2¼	2½	+ ⅛	2¼
.70 Celotex pf	9	8⅝	9	+ 1⅝	9
4 Cent Aguir (1½)	30¾	30⅝	30¾	— ⅛	29
2 Cent R R N J	83	81	81	— 2	80
12 Century Rib M	12¼	12	12	...	11¾
157 Cerro de Pas	40⅛	38¾	39	— ⅝	38¾
9 Certain-teed	6⅝	6⅛	6⅝	+ ⅝	6⅛
33 Ches & Ohio (2.80)	46	45¼	45⅞	+ ⅛	45¾
10 Ches Corp (2.52)	44	43	44	+ 1⅛	43
7 Chi & E Ill	6⅞	6⅝	6⅞	+ 1	6¾
26 Chi & E Ill pf	8	7⅛	7½	+ 1	7¼
225 Chi & N W	15	14¼	14⅜	+ ⅜	14⅝
38 Chi & N W pf	28	25⅞	27⅞	+ 2⅝	27½
2 Chi Gt West	5	5	5	— ⅛	5
7 Chi Gt W pf	10⅝	10¼	10⅝	+ ¼	10½
19 Chi M St P & P	7⅞	7½	7½	...	7½
65 Chi M St P & P pf	12⅝	12⅛	12⅛	...	12⅛
12 Chi Pneu T	9½	9⅛	9¼	+ ⅛	9⅜
1 Chi Pneu T pf	20⅛	20½	20½	+ ½	20
2 Chi Rk Is & P	5⅝	5⅜	5⅜	...	5¼
2 C R I & P 6% pf	8	7⅝	7⅝	+ ⅛	7½
3 C R I & P 7% pf	9½	9	9	— ¼	8¾
.20 Chi St P M & Om pf	10	9⅞	9⅞	— 1⅜	8
9 Chic Cot Oil (⅛g)	29⅝	29	29⅝	+ ⅝	29
93 Childs Co	10⅝	9½	10⅜	+ 1⅛	10½
.40 Chile Cop	16⅞	16⅞	16⅞	+ ⅜	16⅞
600 Chrysler (1)	60	58⅝	59	+ ⅛	59⅛
3 City Ice & F (2)	22⅝	22½	22⅝	+ ⅝	22¾
.30 City I & F pf (6½)	76	75⅛	75⅛	+ ¼	74½
10 City Strs	1⅞	1¾	1¾	...	1½
15 City Strs ctf	⅞	⅞	⅞	...	¾
1 City Strs A	5⅛	5⅛	5⅛	— ⅛	5
4 City Strs A ctf	5	4⅞	5	+ ⅛	4½
1.50 Clark Equip (.20g)	13½	12⅞	13½	+ ⅝	13⅛
1 Cluett Pea (1)	36½	36⅛	36½	— ½	36⅛
249 Colgate-Palm	16⅛	15	16⅛	+ 1⅛	15⅞
2 Colgate-Palm pf (6)	82	82	82	+ 1	82
51 Coll & Aik	28⅝	27⅞	27¾	+ ⅛	27¾
.10 Coll & Aik pf (7) EX	90	90	90	— ½	90
1 Colonial Bea	8⅝	8⅝	8⅝	— ⅜	7⅝
.60 Col & Sou	36⅛	35¼	35¼	— 1½	32
.20 Col & Sou 1 pf	32	32	32	...	30
.20 Col & Sou 2 pf	30	30	30	+ 1	25
6 Col Fuel & Ir	8½	8⅜	8⅜	...	8¼
.40 Col F & Ir pf	29½	29½	29½	— ½	29½
142 Colum G & El (½f)	18⅛	17½	17¾	+ ⅛	17⅝
8 Col G & E pf A (6)	75	73⅝	75	+ 2½	75
5 Colum Pict vtc	26½	26	26½	+ ½	26
23 Colum Carb (2⅛b)	70	69	69¾	+ ¼	69⅛
79 Coml Credit	28	27	27⅞	+ ⅝	27¾
13 Coml Cred A (3)	44	43	44	+ 1	43¼
.20 Coml Cr 1 pf (6½)	97	96	96	— 1	96
2.10 Coml Cr pf (1⅜)	27	26	26⅛	+ ½	26⅝
1.30 Coml Cr pf B (2)	27⅜	27⅛	27⅜	+ ½	27
53 Coml Invest Tr (2)	52¼	51⅛	51⅝	+ ¼	51½
2 Coml Inv Tr pf (6h)	100	100	100	...	100
104 Coml Solv (.60)	30⅝	30	30⅛	...	30¼
113 Comwl & Sou	3⅛	3⅛	3⅛	...	3⅛
13 Com & Sou pf (6)	42⅜	42	42	— ⅜	41⅞
1 Conde Nast	9⅝	9⅝	9⅝	— ⅛	9⅛
128 Congoleum-Na (1.30)	31¼	30⅛	31	+ ⅝	30⅞
4 Congress Cig (1)	11⅜	11⅛	11⅛	— ¼	11½
7 Consol Cigar	10⅞	10½	10½	— ⅛	10¼
.10 Con Cig pf (7)	50	50	50	+ 3	47
14 Con Film	5⅜	5⅛	5⅛	— ⅛	5¼
52 Con Film pf (⅛g)	17⅛	16⅞	16⅞	— ⅛	16¼
121 Con Gas (3)	44	42¾	43	— ⅞	43
1 Con Gas pf (5)	89⅝	89⅝	89⅝	— 1¼	89
2 Con Laundries	3⅝	3½	3⅝	+ ⅛	3½
269 Con Oil (.28g)	14¼	13⅞	13⅞	...	13⅞
5 Con R R Cuba pf	6⅛	6	6	— ¼	5⅞
103 Con Text	1⅞	1⅜	1⅝	+ ⅛	1⅝
6 Container A	9⅛	9	9⅛	...	8¾
50 Container B	4	3⅞	4	+ ⅛	3⅞
11 Cont Bak A	12⅝	12	12⅝	+ ⅛	12⅛
20 Cont Bak B	2⅛	2	2	...	2
23 Cont Can (2½)	81	80	80	...	79¾
6 Cont Ins (1.20)	33⅛	33	33	+ 1	32⅝
25 Cont Mot	2	1⅞	1⅞	...	1⅞
173 Cont Oil Del	19⅞	19⅜	19⅝	...	19½
18 Corn Prod (3)	76⅝	75⅛	75⅝	...	75
1.40 Corn Prod pf (7)	141	140⅛	141	+ 1	140¼
27 Coty	8⅛	8	8⅛	+ ⅛	8⅛
14 Cream of Wh (2)	32⅝	32⅛	32⅛	+ ⅛	32⅛
6 Crosley Rad	12⅝	12⅛	12⅝	+ ⅛	12½
2 Crown Cork	33	33	33	+ ⅛	33
4 Cro Cork pf (2.70)	40	39⅝	40	+ 1	39
4 Crown Zeller	5⅝	5⅜	5⅝	+ ⅛	5½
54 Crucible Stl	35⅛	33	35⅛	+ 2⅛	34¾
11 Crucible Stl pf	67	63	67	+ 4⅛	65
9 Cuban-Am Sug	9	8⅝	8⅞	...	8⅝
.10 Cuban-Am S pf	44⅛	44⅛	44⅛	+ 1⅛	44⅛
17 Cudahy Pack (2½)	50⅝	49⅛	49⅛	...	49
6 Curtis Pub	20⅛	20	20	...	19⅛
2 Curtis Pub pf (⅛k)	61⅛	61⅛	61⅛	...	60⅛
67 Curtiss-Wright	4⅝	4¼	4¼	...	4¼
18 Curtiss-Wr A	10	9⅝	9⅞	...	9⅝
15 Cutler-Ham	19⅛	19⅛	19⅛	+ ½	19
—D—					
1 Davega Strs (.20g)	7⅝	7⅝	7⅝	...	7⅛
63 Deere & Co	33⅝	31⅛	33	+ ⅛	32¾
2 Deere & Co pf (.20)	15	14⅝	15	+ ½	14¾
12 Del & Hud	70⅝	69⅝	70⅛	+ ⅛	69⅛
41 Del Lack & W	32⅝	31½	31½	— ⅛	31⅛
7 Den & Rio G W pf	11⅛	10⅝	10¾	+ ¼	10⅝
4 Detroit Ed (4)	80⅝	80⅝	80⅝	+ ⅛	80½
8 Devoe & Ray A (1½b)	44½	42	42½	— 1⅜	42½
13 Diamond Mat (1)	26⅝	26½	26⅝	+ ⅛	26⅝
163 Dome Mines (1⅛b)	37	35⅝	36⅛	+ ⅛	36⅛
1 Dominion Strs (1.20)	21	21	21	+ ¼	20½
91 Douglas Airc (¼)	24⅝	23¼	23⅛	...	23⅛
7 Dresser A	18	17	18	+ 2	18
5 Dresser B	10⅝	10½	10⅝	+ ⅛	10⅛
1 Dul S S & A	1	1	1	— ⅛	1
11 Dunhill Int	10	9½	10	+ ½	9⅞
17 Duplan Silk (1)	23	21⅛	22¾	+ 1⅝	22⅛
82 Du Pont de N (2⅞b)	103⅝	101⅞	102⅝	— ⅛	102½
6 Du Pont deb (6)	[illegible]	[illegible]	[illegible]		[illegible]
.10 Duq Lt 1 pf (5)	96½	96½	96½	+ ¼	96¼
—E—					
182 Eastern Roll	11¾	9½	11⅛	+ 1⅞	11¼
18 Eastman Kod (3)	92	90¾	92	+ 1¼	92
.30 East Kod pf (6)	129½	129½	129½	+ 1½	125
93 Eaton Mfg (¼g)	22⅝	21⅝	21⅝	— ¼	21⅝
3 Eitingon Sch new	13½	13⅛	13⅛	— ¼	13½
3 El & Mus	6	5⅞	5⅞	— ⅜	5⅝
77 El Auto L	28⅞	28⅛	28⅛	— ⅜	28⅛
.20 El Auto L pf (7)	95	95	95	+ ½	92
13 El Boat	6½	6⅜	6⅛	+ ⅛	6⅛
35 El Pow & Lt	8⅞	8⅜	8⅞	...	8
7 El P & Lt $6 pf	17	16⅜	17	+ ⅛	16⅜
9 El P & Lt $7 pf	18⅞	18	18	...	18
2 El Stor Bat (2)	49	49	49	...	48½
2 Elk Horn Coal	1⅝	1⅝	1⅝	...	1⅜
7 Elk Horn C pf	2½	2¼	2½	+ ⅛	2⅜
8 Endicott-John (3)	63	62	63	+ 1¼	62
6 Eng Pub Svc	7¼	6⅛	6¾	...	6¾
3 Eng P S $5 pf	21⅞	21	21⅞	+ 1⅜	21
3 Eng P S pf ww	22⅝	21⅝	21¾	+ ⅛	21½
1 Eng P S $6 pf	22⅛	22½	22½	— ⅜	22⅛
1 Equit Off Bldg (1)	9½	9½	9½	+ ⅛	9⅝
18 Erie R R	24⅞	23⅝	24¼	+ ⅛	24
7 Erie 1 pf	27⅝	25⅝	27⅝	+ 1⅝	27½
1 Erie 2d pf	20	20	20	...	20⅝
58 Eureka Vac Cl	12⅞	12⅛	12⅞	+ ⅛	12½
64 Evans Prod	19⅛	18	19⅛	+ 1⅛	19⅛
—F—					
.50 Fairbanks Co pf ctfs	4¼	3¾	4¼	+ ⅝	4
19 Fairbanks Mor	14¼	13½	14	+ 1	14
.10 Fairbanks M pf	52	52	52	+ 1	53
2 Fed Lt & Trac	9⅛	9	9⅛	— ⅛	8½
.60 Fed Lt & Tr pf (6)	60⅛	59	60	...	60
6 Fed Mot	8	7⅝	7⅞	...	7½
3 Fed Screw	4⅛	4	4⅛	+ ¼	4
2 Fed Wat Svc A	3⅝	3⅛	3⅝	+ ⅛	3½
3 Federat D Strs (.70b)	30⅛	30	30	...	30
3 Fid P Fire Ins (1.20)	31⅞	31⅛	31⅞	+ ⅝	31¾
.40 Filene's pf (6½)	97½	97½	97½	+ 4½	97½
66 Firestone T & R (.40)	24⅞	24¼	24⅝	+ 1⅛	24½
16 First Nat Strs (2½)	60	59	60	...	59¼
18 Follansbee	15	14	15	+ ½	14⅝
4 Foster Wheel	22	21⅛	21⅞	...	21⅛
2 Fourth Nat Inv (.45g)	25¾	25⅜	25⅜	+ ⅜	25
27 Fox Film A	17	16⅝	17	+ ⅛	16⅞
4 Freeport Tex (2)	[illegible]	[illegible]	[illegible]	[illegible]	[illegible]
.20 Fuller 2d pf	16¼	16¼	16¼	+ 1¼	16
—G—					
8 Gabriel A	3½	3⅜	3⅜	— ⅛	3⅜
.10 Gamewell	19½	19½	19½	+ 1	18
13 Gen Am Inv	10⅝	10½	10⅝	+ ⅜	10½
2 Gen Am Inv pf (6)	84	83⅝	84	+ 1	83½
23 Gen Am Trans (1)	41⅜	40⅝	41¼	+ ⅛	40⅝
20 Gen Asphalt	[illegible]	[illegible]	[illegible]		[illegible]
16 Gen Bak (1)	13¼	13⅛	13⅛	+ ⅛	13⅛
4 Gen Bronze	8⅛	8	8⅛	+ ¼	8
4 Gen Cable	6	5⅞	5⅞	+ ⅛	5⅞
1 Gen Cable A	11⅞	11⅞	11⅞	+ 1⅜	11
3 Gen Cigar (4)	35	34⅞	35	+ ⅜	34½
222 Gen Elec (.40)	23¾	23⅛	23½	— ⅛	23½
7 Gen Elec sp (.60)	12⅛	12	12⅛	+ ⅛	12
7 Gen Foods (1.80)	35⅞	35⅛	35½	...	35½
132 Gen G & El A	1⅝	1⅜	1½	+ ⅛	1⅝
7 Gen G & El cv pf	17⅝	16⅝	17⅝	+ 1⅝	17½
.40 Gen G & E $8 pf A	20	20	20	+ 1	20
1 Gen Ital Ed (2.04e)	61¼	61¼	61¼	+ 5⅜	61¼
8 Gen Mills (3)	57½	57	57¼	— ¼	56
472 Gen Mot (1)	41⅜	40⅝	40⅞	— ⅛	40⅝
5 Gen Mot pf (5)	99¼	98⅝	99¼	+ ¼	99
1 Gen Out Adv	5	5	5	+ ⅛	4⅝
1.20 Gen Print Ink (.15e)	17	16½	17	+ ¼	16½
1 Gen Pub Svc	4⅞	4⅝	4⅞	...	4⅝
10 Gen Ry Sig (1)	41⅛	40	41	...	40½
18 Gen Real & Ut	2⅜	2⅝	2⅜	...	2⅝
45 Gen Refract	20⅛	19	20⅛	+ 1⅛	19⅜
16 Gen Refract ctf	17½	17	17½	+ 1⅛	17½
35 Gillette (1)	12¼	11⅝	12	+ ⅛	11⅝
23 Gimbel Bros	6⅛	5⅞	6	— ⅛	5⅞
2 Gimbel pf	28⅛	28⅛	28⅛	...	28
38 Glidden Co (1)	21⅝	21¼	21⅝	+ ¼	21½
.80 Glidden pr pf (7)	95	94	95	+ 4	94¼
110 Gobel	8½	8⅛	8⅛	+ ¼	8¼
10 Gold Dust (1.20)	21⅛	21	21	+ ¼	21
37 Goodrich	17⅛	17⅛	17⅛	+ ⅛	17⅛
6 Goodrich pf	57½	56⅞	57	+ 1⅛	57
53 Goodyear T & R	40⅛	39	39⅞	+ ⅛	39⅛
4 Goodyear T 1 pf (4)	83	82½	83	+ ½	82¾
4 Goth Silk H	10⅝	10⅜	10¾	+ ⅛	10⅝
51 Graham-Paige	4⅛	4	4⅛	...	4
199 Granby Con M	13⅝	12⅛	12⅛	— ⅞	12⅛
19 Grand Union	8⅛	7⅜	8⅛	+ ½	8
2 Grand Un pf (3)	36½	36¼	36½	+ ⅝	36⅝
7 Grant (W T) (1)	40	39⅝	39⅞	...	40
10 Gt Nor Ir Ore ctf (⅛g)	14⅝	14½	14½	...	14½
61 Gt No Ry pf	31⅝	30½	31	+ ¼	30⅞
24 Gt West Sug (2.40)	31⅛	31⅛	31⅛	...	31⅛
5 Guantan Sug	3¼	3¼	3¼	— ⅛	3¼
7 Gulf Mob & N	13	11½	13	+ 2⅛	12¼
3 Gulf Mob & N pf	29	27	29	+ 1½	28½
8 Gulf Sta Stl	38⅛	35⅞	38⅛	+ 2¾	38
—H—					
64 Hahn Dept Strs	8⅛	7⅞	7⅞	— ⅛	7¾
3 Hahn D Strs pf	43	43	43	— ½	42
27 Hall Print	9	8⅞	9	...	8⅞
61 Harb-Walker	23¾	23	23⅝	+ ⅝	23⅝
2.70 Hat Corp A	6	5⅝	5⅝	...	5⅝
.10 Hat Corp pf	42½	42½	42½	— 1½	42½
110 Hayes Body	6⅜	6	6	— ⅛	6
2 Hercules Mot	11¼	11¼	11¼	+ ⅝	10⅝
24 Hercules Pow (2¼b)	70⅞	68⅝	70	+ 2½	69¼
1 Hershey Choc (3)	57	57	57	...	55
1 Hersh cv pf (5b)	83	83	83	— 2	82
11 Holland F	8⅛	7⅝	7⅞	+ ⅛	7¾
5 Hollander (⅛g)	9⅝	9	9	— 1	8¾
3 Homestake M (14b)	325	323	325	...	323
5 Houd-Her A	21⅛	21⅛	21⅛	...	21½
92 Houd-Her B	6⅝	6⅛	6½	+ ⅛	6⅝
21 Houston Oil	28⅛	27⅝	28	+ 1	28
6 Houston Oil new	5⅛	5	5⅛	+ ⅛	5
112 Howe Sound (3)	50⅛	47½	47½	— 1⅝	47½
13 Hudson Mot	23⅛	22½	22⅝	...	22⅝
15 Hupp Mot	6⅜	6⅛	6¼	...	6⅛
—I—					
41 Illinois Central	36⅞	35¼	36⅛	+ ½	36¼
3 Ind Refin	3½	3⅜	3½	...	3¼
10 Indust Ray (4)	89⅝	88⅞	89⅝	+ ⅝	89
4 Inger Rand (1½)	71	70¾	71	+ ⅛	69
13 Inland Stl	48	46½	47⅝	+ ⅝	47
7 Inspirat Cop	6⅝	6⅛	6⅛	— ⅛	6⅝
6 Insuransh ctf (Md)	4	4	4	...	3⅞
7 Interb Rap T	11⅜	10¾	10⅞	— ⅛	10¾
2 Intercon Rub	3⅝	3⅝	3⅝	...	3½
35 Interlake Ir	10	9¼	10	+ ¼	9½
38 Int Agricul	5⅛	5⅝	5⅛	+ ⅛	5½
4 Int Agr pr pf	34½	34	34½	+ 2¼	33
4 Int Bus Ma (6)	144⅝	144	144⅝	+ ¾	144
53 Int Carriers (.20)	11	10½	11	+ ⅛	10⅞
2 Int Cement	35	34	34	— 1	33½
35 Int Harvest (.60)	45⅛	44⅝	44⅝	— ½	44½
16 Int Hydro-El A	8⅝	8	8⅝	+ ⅜	8¼
5 Int Mer Mar	5⅛	4⅞	5⅛	+ ⅛	5
85 Int Nick Can (.10g)	23⅝	23⅛	23⅛	— ⅛	23⅛
.10 Int Pap 7% pf	16	16	16	...	16
1 Int Pap & P A	5⅝	5⅜	5⅝	+ ⅛	5
19 Int Pap & P B	2⅝	2⅛	2½	+ ¼	2½
11 Int Pap & P C	18	17	17	— ½	17⅛
2 Int Print Ink	12	12	12	— ½	12
6 Int Salt (1½)	23¾	23	23	— ⅜	23
4 Int Shoe (2)	47½	47	47¼	— ¼	46½
7 Int Silver	45¼	43	44	— ¼	43¼
2 Int Silver pf (1g)	79	78½	79	+ 1	77
159 Int Tel & Tel	16⅜	15¾	15⅞	— ¼	15⅞
11 Interst Dept Strs	10⅝	10⅛	10⅛	— ⅛	10⅛
2 Int Dept Strs pf (1¾k)	49⅛	48½	48½	+ 1⅜	48⅛
1 Intertype	8⅞	8⅞	8⅞	— ⅛	8⅞
—J—					
6 Jewel Tea (3)	47½	46⅝	46⅝	— ⅜	46½
37 Johns-Manville	64⅝	63¼	64	+ ¼	63¼
.40 Jones & L Stl pf	75¾	75	75¾	+ 1⅛	75
—K—					
2 Kan City Sou	17	16⅞	16⅞	— ⅜	16¾
8 Kaufmann Dept (.20g)	9⅛	9¼	9½	+ ¼	9¼
10 Kayser (J) (¼g)	16¾	16⅜	16¾	...	16⅝
8 Kelly-Spring	4⅛	4	4⅛	...	4
6 Kel-Hay Wh A	10	10	10	+ ¼	9
3 Kel-Hay Wh B	7½	6⅞	7½	+ 1	7¼
112 Kelvinator (⅛g)	18⅞	18⅜	18⅝	+ ¼	18⅝
138 Kennecott	23	22⅛	22⅛	— ¾	22⅛
98 Kresge (S S) (.80)	21⅜	20¾	21	+ ⅛	20⅞
1 Kress (S H) (1a)	52½	52½	52½	— ⅛	50
57 Kroger Groc (1⅛b)	32	31¼	31⅜	...	31½
—L—					
14 Lambert (3)	30⅛	29¾	29⅞	...	29¾
2.90 Lane Bryant	10⅞	10⅝	10⅝	— ¼	10½
15 Lee Rub & T (.20g)	13⅝	13⅝	13½	...	13½
1 Lehigh Port C	17⅞	17⅞	17⅞	+ ⅛	17½
1.80 Lehigh P C pf (3½)	74	74	74	— 1	74
9 Lehigh Val C	4⅝	4⅜	4½	...	4½
16 Lehigh V C pf	12	11⅞	11⅞	— ⅜	11½
22 Leh Val RR	20⅜	20¼	20⅜	+ ⅛	20¼
25 Lehman Corp (2.40)	76	74½	76	+ 1⅛	76
2 Lehn & Fink (2)	20	20	20	+ ⅛	19¾
40 Libbey-O F Gl (1.20)	41⅝	40¼	41	+ ⅛	40¾
5 Life Savers (.60)	19¼	18⅛	19⅛	— ⅛	18⅝
19 Ligg & My B (5b)	88½	86⅛	86⅛	— 1⅛	86¾
26 Lily Tul C (1½)	21¼	21	21⅛	+ ⅛	21
5 Lima Loco	34	33⅜	33⅞	+ ⅝	33
5 Liquid Carb (1⅛b)	29⅞	29⅛	29⅛	+ 1	29
288 Loew's (1)	34⅝	33⅜	33⅞	— ⅛	33½
4 Loew's pf (6½)	91½	89⅛	91½	+ 5⅛	91
5 Loft	2⅝	2⅝	2⅝	...	2⅝
1 Long-Bell A	2¼	2¼	2¼	— ⅛	2¼
4 Loose-Wil Bis (2)	40⅝	40	40	— ⅛	39½
29 Lorillard (P) (1.20)	18	17½	17¾	+ ⅛	17½
1 Louisiana Oil	2⅛	2⅛	2⅛	+ ⅛	2
.20 Louis Oil pf	16	16	16	— ⅛	13½
8 Louisv & Nash (1⅛g)	60⅛	59	60⅛	+ 1⅛	59
1 Louisv G&E A (1¾)	20⅛	20⅛	20⅛	— ⅛	19⅛
48 Ludlum Stl	18¾	17⅞	18⅝	+ ⅞	18⅝
3 Ludlum Stl pf (1⅛k)	94	94	94	— 1	94
—M—					
1 MacAnd & F (2.35b)	31½	31½	31½	+ ⅛	31¼
10 Mack Trucks (1)	39⅝	39	39⅛	— ⅛	38⅝
11 Macy (R H) (2)	60⅝	60	60⅜	— ¼	60
13 Magma Cop	19	18½	18½	— ½	18
5 Mallinson	3⅝	3⅝	3⅝	...	3¼
.50 Mandel Bros	8	7½	7½	+ ¼	7½
.10 Manh Ry gtd	27	27	27	...	27
6 Manh Ry Mod gtd	17⅞	17½	17⅝	— ⅛	17¼
1 Manh Shirt (.60)	18	18	18	...	18
1 Maracaibo Oil	2	2	2	+ ⅛	2
12 Marancha Corp	5	5	5	...	4⅞
31 Marine Midl (.40)	8⅝	8¼	8½	+ ⅛	8½
43 Marsh Field	18⅝	18⅛	18⅝	+ ⅛	18⅛
65 Martin-Parry	11	9½	10⅞	+ 1⅜	10½
52 Math Alkali (1½)	39¼	38⅛	38⅝	...	38
8 May Dept Strs (1.60)	41	40⅝	41	+ 1⅛	40¼
3 Maytag	6⅛	6	6⅛	+ ⅛	6⅛
.10 Maytag 1 pf (1½g)	69	69	69	...	70
2 Maytag pf ww	19	18⅞	19	+ ⅛	18⅝
8 McCall (2)	30⅝	30	30⅛	+ ½	30
32 McCrory Strs	3⅛	3	3⅛	+ ⅛	3⅛
13 McCrory Strs B	3⅛	3	3⅛	+ ⅛	3⅛
6 McCrory Strs pf	18	16⅝	18	+ 1⅜	17⅛
153 McIntyre Porce (1⅛b)	43	41⅝	42⅛	+ ⅛	42⅛
7 McKeesport T (4)	92⅝	91⅛	92⅛	— ⅛	92
17 McKess & Rob	7⅝	7⅛	7⅛	+ ⅛	7⅛
2 McKess & Rob pf	21⅝	21⅛	21⅝	— ⅛	21⅝
453 McLellan Strs	4⅛	3⅞	4⅛	+ ⅛	4⅛
12 McLell Strs pf	32⅛	30⅛	31⅛	+ 3	31
7 Melville Shoe (1.60)	29⅞	29⅛	29⅞	+ ⅛	29¼
6 Mengel	9⅝	9⅛	9⅛	+ ⅛	9
.10 Mengel pf	35½	35½	35½	+ ⅛	33
41 Mesta Mach (1)	27⅛	26	27⅛	+ 1¼	27
2 Metro-Gold pf (1.89)	25	24½	24½	...	24
17 Miami Cop	6⅛	5⅞	6⅛	— ⅛	5⅞
31 Mid-Cont Pet	13⅛	13⅛	13⅛	— ⅛	13½
21 Midland Stl	19⅛	19	19⅛	— ⅛	19¼
6 Minn-Honey (1⅛b)	50½	50	50	...	48
23 Minn-Mol Imp	5⅝	5¼	5¼	...	5⅛
2 Minn-M Imp pf	33	33	33	+ 2⅛	32
2 Minn St P & S S M pf	3⅝	3⅝	3⅝	— 1	3½
.50 Minn St P & S S M LL	6⅛	6⅛	6⅛	+ ⅛	6½
20 Mo-Kan-T	13⅛	13⅛	13⅛	+ ⅛	13¼
12 Mo-K-T pf	33⅝	32⅞	33⅝	+ ⅛	33⅛
2 Mo Pac	5⅛	5⅛	5⅛	+ ⅛	5⅛
13 Mo Pac pf	8⅝	8⅝	8⅝	...	8⅝
3 Mohawk Cpt	18½	18¼	18⅛	+ ⅛	18⅝
9 Monsanto Ch (1¼)	81⅝	79⅛	81⅛	+ 1⅛	80½
387 Montgom Ward	35⅝	34⅝	34⅞	— ⅛	34⅝
6 Morrell & Co (2)	45½	44	45½	+ 2½	45
12 Mother Lode	1¼	1⅛	1⅛	...	1⅛
19 Moto Met Gau	11⅛	11	11	— ⅛	10⅞
54 Motor Prod	44	42½	42½	— 1⅝	42⅛
.94 Motor Wheel	16⅛	15⅞	16⅛	+ ⅛	16
26 Mullins Mfg	14⅝	13⅛	13⅛	— 1⅛	13⅛
1.30 Mullins pf	32⅝	31	31	— 1⅛	31
8 Munsingwear	24½	23½	24	+ ½	24
17 Murray Corp	11⅝	11¼	11¼	— ¼	11¼
1 Myers & Bro (1)	18	18	18	— ½	18
—N—					
85 Nash Mot (1)	30⅛	29⅝	30¼	...	30¼
.10 Nash Ch & St L	40	40	40	...	40
51 Nat Acme	7⅛	7	7⅛	+ ⅛	7⅛
13 Nat Aviation	9⅝	8⅝	9	+ ⅛	9
8 Nat Bell H pf (1.65g)	8	7⅝	7⅝	+ ⅛	7⅝
31 Nat Biscuit (2.80)	43⅝	43⅛	43⅛	— ⅛	43⅛
2 Nat Bis pf (7)	140	139⅛	139⅛	+ 2⅛	135⅛
26 Nat Cash R A	22¼	21¼	21⅝	— ⅛	21⅝
42 Nat Dairy Pr (1.20)	16¼	16	16¼	+ ⅛	16
16 Nat Dept Strs	2⅝	2½	2½	— ⅛	2½
70 Nat Dept Strs 1 pf	28⅛	27⅞	27⅞	— ⅛	27⅞
2 Nat Enam & Stpg	24⅛	24	24⅛	+ ⅛	23⅝
1 Nat Lead pf B (6)	107	107	107	...	106
43 Nat Pow & L (.80)	14⅛	13⅛	13⅞	+ ⅛	13⅝
2 Nat Ry Mex 2 pf	⅝	⅝	⅝	+ ⅛	½
44 National Stl (1)	56½	55⅛	56⅝	+ 1¼	56
6 Nat Supply	18⅛	17⅞	17⅞	...	17⅛
28 Nat Tea (.60)	18½	18⅛	18⅛	— ⅛	18
7 Neisner Bros	18	16	16	— 1⅛	16
58 Newport Indust	10	8⅝	9⅛	+ ⅛	9⅛
4 N Y Air Br	22⅛	21⅛	22⅛	+ 1	22¼
121 N Y Central	43⅝	42¼	42½	— ⅛	42½
11 N Y Chi & St L	25¼	24⅝	25	+ 2	24¼
14 N Y Chi & St L pf	33⅛	32	32⅝	+ 1¼	32⅝
1.50 N Y Dock	6¼	6	6	...	6⅛
.20 N Y Dock pf	13⅝	13⅝	13⅝	+ ⅛	13⅛
3 N Y Investors	1⅛	1⅛	1⅛	...	1⅛
66 N Y N H & H	21⅞	21⅛	21⅛	— ⅛	21
19 N Y N H pf	36⅛	35⅛	36⅛	+ ⅛	36⅛
4 N Y Ont & W	11	10⅞	10⅞	— ⅛	10⅞
11 N Y Shipbldg (.40)	19⅝	18⅝	19	— ⅛	18⅝
.10 N Y Steam $7 pf (7)	102	102	102	— 1	101
.10 N Y Steam $6 pf (6)	98	98	98	...	95
55 Noranda Mines (1⅛e)	35⅝	35	35	— ¼	35
3 Norfolk & W (10⅛)	181	180	180	+ 3	177
3 Norfolk Sou	2⅝	2⅝	2⅝	+ ⅛	2⅝
33 No Am Aviat	6	5⅞	5⅞	...	5⅝
135 North Am (8% f)	23⅝	22⅝	23	— ⅛	23
1 North Am pf (3)	42	42	42	— ⅛	42
3 No Am Ed pf (6)	70⅛	70	70	— ⅛	68½
47 Northern Pac	34⅝	33⅜	34	— ⅛	33⅝
12 Norwalk T & R	4⅛	3⅞	4⅛	+ ⅛	4
—O—					
104 Ohio Oil	15¼	14⅝	14⅞	+ ⅛	14⅝
17 Oliver Farm	6⅛	6	6⅛	+ ⅛	6⅛
7 Oliver F pr pf	24	23⅛	24	+ 1	23
2 Omnibus	5⅛	5⅛	5⅛	— ¼	5¼
4 Omnibus pf (8)	91	91	91	+ 2	89
65 Oppenheim Coll	13⅝	11⅞	13	+ 1⅛	13
76 Otis Elev (.60)	19⅝	17⅞	19	+ 1⅛	18⅞
154 Otis Stl	7⅛	6⅝	7⅛	+ ⅛	7⅛
16 Otis Stl pr pf	20⅞	19⅛	20⅞	+ 1⅞	20½
11 Owens-Ill Gl (3)	91⅛	91¼	91¼	+ ⅜	91
—P—					
5.40 Pac Coast	4¼	4	4	...	3½
.30 Pac Cst 1 pf	6⅛	6⅛	6⅛	— ½	5⅝
34 Pac G & El (1½)	21½	20⅝	21⅛	— ¼	21½
22 Pac Ltg (3)	36	35¼	35⅞	+ ⅛	35⅛
4 Pac Mills	32½	32	32	— ½	32
3 Pac West Oil (¼e)	8	7⅝	7⅝	+ ⅝	7⅝
69 Packard Mot	4⅞	4⅝	4⅝	+ ⅛	4⅝
461 Param Publix ctf	5⅝	5¼	5⅝	+ ⅛	5⅝
5 Park & Til	33⅝	33⅛	33⅝	+ ⅛	33
491 Park Utah	6⅝	5⅞	6⅛	— ⅛	6⅛
2 Parmelee Trans	1⅞	1⅝	1⅝	+ ⅛	1½
94 Pathe Exch	3⅝	3½	3⅝	+ ⅛	3½
15 Pathe Exch A	18⅛	17⅞	17⅞	— ⅜	17⅞
327 Patino Min	21⅝	19⅞	20¾	+ 1⅝	20¾
4 Peerless Corp	3⅝	3⅝	3⅝	+ ⅛	3⅝
1 Penick & Ford (2)	61	61	61	— 1	61½
17 Penney (J C) (2.20b)	64	63½	63⅞	— ½	63½
1 Penn C & O	3⅝	3⅜	3⅜	...	3⅜
10 Penn-Dix Cem	7⅞	7½	7½	...	7½
2 Penn-Dix pf A	27	26⅛	27	+ 2	26
53 Penn R R (½e)	37⅝	36⅞	37⅛	...	37
.10 People Dr pf (6½)	92	92	92	+ ⅝	91
12 Peoples G L & C	41	39¾	41	+ ½	40⅞
4 Peoria & East	7⅞	7	7⅞	+ ⅛	7⅛
2 Pere Marq pf	29	29	29	+ 1½	27½
8 Pere M pr pf	37	36	36	...	36
1 Pet Milk (1)	14½	14½	14½	...	14⅜
35 Petro Corp	14	13½	13⅞	+ ⅛	13⅞
111 Phelps Dodge (¼g)	18⅝	18	18⅛	— ⅝	18
2 Phila Co 6% pf (3)	35	35	35	...	35
30 Phila R C & I	5⅞	5⅝	5¾	+ ⅛	5⅝
3 Phillip Morris (1)	13⅝	13½	13½	— ⅛	13½
58 Phillips Pet (¼g)	18	17⅝	17½	+ ⅛	17⅝
3 Phoenix Hos	11⅝	11½	11½	— ⅛	11½
163 Pierce Ar	6¼	5⅝	5⅞	— ⅛	5⅝
14 Pierce Oil	1⅛	1	1	— ⅛	1
3 Pierce Oil pf	10¼	9¾	10¼	+ ¼	10⅛
9 Pierce Pet	2	1⅞	1⅞	...	1⅞
1 Pills Flour (1)	21½	21½	21½	— ½	21
1 Pirelli (2.57e)	77	77	77	+ 1⅛	77
2 Pitt Scr & B	9¼	9	9	— ⅛	8⅞
.20 Pitt T Coal pf	14	14	14	— ½	13
.60 Pitt United pf	55½	54⅛	55½	...	54⅝
104 Plymouth Oil (1)	16⅛	15⅜	15⅝	+ ⅛	15⅝
2 Poor & Co B	13⅛	13	13	— ⅛	12⅝
2 Porto R-Am T A	5⅝	5⅝	5⅝	— ⅛	5¼
3 Porto R-Am T B	2⅝	2⅝	2⅝	— ⅛	2⅛
16 Postal T & C pf	27⅝	26	26⅝	— ⅛	26⅛
36 Pressed Stl Car	5⅝	5¼	5⅝	— ⅛	5⅛
9 Press Stl Car pf	21⅝	20⅝	21⅝	+ 1⅛	21⅛
12 Procter & Gam (1½)	39⅛	38¼	38⅞	— ⅛	38⅝
.60 Procter & G pf (5)	104⅞	104	104⅞	...	103¼
188 Prod & Ref	[illegible]	[illegible]	[illegible]		[illegible]
10 Prod & Ref pf	6⅛	4⅞	6	+ 1½	5⅜
23 Pub Svc N J (2.80)	43½	42½	42⅝	— ⅛	42⅝
1 Pub S N J 7% pf (7)	104⅛	104⅛	104⅛	+ ⅛	104⅛
1 Pub S N J 6% pf (6)	95	95	95	...	93½
5 Pub S N J $5 pf (5)	82⅝	82	82⅝	+ 2⅝	81¼
1 Pub S El & G pf (5)	96⅝	96½	96½	+ 1½	95¼
20 Pullman (3)	57⅛	56⅝	56⅝	— ⅛	56⅛
315 Pure Oil	14⅝	14	14¼	— ⅛	14⅛
.10 Pure Oil pf	76⅛	76⅛	76⅛	+ 2⅛	75
22 Purity Bak (1)	17⅝	17⅛	17⅝	+ ⅛	17⅝
—R—					
328 Radio	8¾	8⅝	8⅝	+ ⅛	8½
68 Radio pf B	24⅛	23¼	24	+ ⅛	23⅝
12 Radio pf	34	32⅝	32¾	— 1¼	32⅝
638 Radio-Keith-O	4⅛	3¾	4	+ ⅛	3⅞
7 Raybest-Man (.60)	21⅝	21	21	— ⅛	20⅝
2 Reading Co (1)	55⅝	55⅛	55⅝	+ ⅛	53½
6 Read 2 pf (2)	34½	34	34½	+ 1½	33⅛
3 Real Silk	13⅛	13	13⅛	+ ⅛	13⅛
.70 Real Silk pf	51⅛	50	50	...	50
13 Reis & Co	3⅝	3¼	3⅝	...	3⅝
1 Reis 1 pf	20	20	20	...	19½
52 Rem Rand	11⅞	11⅝	11⅝	— ⅛	11⅝
5 Rem Rand 1 pf	56	54½	56	+ 1½	55
1.30 Rem R 2 pf	59⅝	57	59	+ 3½	56
58 Reo Mot	4⅛	4⅜	4⅝	...	4⅝
286 Repub Stl	23⅝	22⅞	23⅛	+ ⅛	23⅛
29 Rep Stl cv pf	58⅛	55⅝	57	+ 1¼	56½
2 Revere C & Br	10⅛	10	10⅛	+ ⅛	10⅛
4 Reynolds Met (1)	20½	20¼	20⅜	+ ⅛	20⅜
2 Reynolds Sp	11¼	11	11¼	+ ⅛	10⅞
61 Rey Tob B (3)	41	40½	41	— ⅛	40⅞
1 Ritter Dent	13	13	13	...	12
1 Roan Ant Cop	29	29	29	...	28½
20 Rossia Ins	9¼	8⅞	9⅛	+ ⅛	9
3 Royal Dut	38⅛	38⅛	38⅛	+ ⅛	38⅛
2 Rutland pf	13⅞	13⅛	13⅛	— ¾	13
—S—					
14 Safeway Strs (3)	55½	54⅝	54⅝	— 1⅛	54½
.60 Safe St 7% pf (7)	104⅛	104	104	...	104
.50 Safe St 6% pf (6)	97	96½	97	+ ⅛	97¼
58 St Jos Lead	25⅞	25	25⅜	— ⅛	25⅝
13 St L-San F	4⅛	4⅛	4⅛	...	4⅛
9 St L-San F pf	4⅝	4⅛	4⅝	+ ⅛	4½
13 Savage Arms	12⅛	11⅞	11⅞	— ⅛	11⅞
60 Schenley Distill	32	31	31½	...	31⅝
10 Schulte Ret	7⅛	6½	6½	— ⅛	6⅛
.70 Schulte Ret pf	25⅝	25¼	25⅝	+ ⅜	25¼
20 Seaboard Air	1⅝	1⅝	1⅝	...	1⅝
1 Seab Air pf	3	3	3	...	3
45 Seaboard Oil (.70b)	34½	33	33⅞	+ 1⅞	33
64 Sears Roeb	51	50	50	+ ⅛	50
1 Second Nat Inv	3⅛	3⅛	3⅛	— ⅛	3
3 Seneca Cop	1⅝	1⅝	1⅝	— ⅛	1⅝
33 Servel	7⅛	6⅝	7	+ ⅛	6⅝
19 Sharon Stl H	11½	10¼	11½	+ 1	11
13 Sharp & Dohme	7⅝	7¼	7½	...	7½
63 Shattuck (F G) (.28)	11	10¼	10⅞	+ ½	10⅝
63 Shell Union	11	10⅝	10⅝	+ ⅛	10½
2 Shell Un pf	83⅝	83⅝	83⅝	+ 1¼	82
37 Simmons	22	21⅝	21⅝	— ⅛	21½
13 Simms Pet (¼g)	11⅛	10⅞	11	— ⅛	10⅝
6 Skelly Oil	10⅝	10⅝	10⅝	— ⅛	10½
1 Skelly O pf	61¼	61¼	61¼	+ ⅛	61
4 Sloss-S Stl & I	27	26⅝	26⅞	— ⅛	26
2.20 Sloss-S Stl pf	36½	35⅝	36⅝	+ 1⅛	35
78 Snider Pack	12	10⅝	11⅞	+ ⅛	11⅝
216 Socony-Vacuum (.15g)	18¼	17⅝	17⅞	+ ⅛	17⅞
1 So P R Sug (2.40)	37⅞	37⅞	37⅞	...	37½
53 Sou Cal Ed (2)	20¼	19½	19⅝	...	19⅝
128 Sou Pac	32⅝	31⅝	31⅝	— ⅛	31⅝
70 Sou Ry	36	35⅛	35⅛	— ⅛	35¼
24 Sou Ry pf	40½	39⅝	39⅝	— ⅛	39⅛
1 Spalding	8	8	8	...	7⅛
24 Spark With	6⅛	6⅝	6⅝	+ ⅛	6⅝
.70 Spear & Co	3⅝	3⅝	3⅝	...	3¼
7 Spencer-Kell (1)	22	21⅝	22	+ ⅝	21⅝
67 Sperry Corp	9⅛	8⅝	8⅝	...	8⅝
.10 Spicer pf A (3)	30	30	30	...	29½
3 Spiegel May Stern	37	37	37	— ⅛	36½
49 Std Brands (1)	23¼	22⅝	23	— ⅛	22⅝
6 Std Com Tob	7	6⅝	6⅝	— ⅛	6⅝
20 Std G & El	15⅝	15⅛	15⅛	+ ⅛	15¼
4 Std G & E pf	15½	14⅝	15	...	14⅝
1 Std G & E $6 p pf (1.80)	28⅛	28⅛	28⅛	+ ¼	28
2 Std G & E $7 p pf (2.10)	33⅛	32⅝	33⅛	...	32½
2 Std Invest	1⅝	1⅝	1⅝	+ ⅛	1⅝
2 Std Oil Ex pf (5)	103¼	103¼	103¼	+ ⅛	103
83 Std Oil Cal (1)	42⅛	40⅝	41⅛	+ 1⅛	41
137 Std Oil N J (1)	49¼	47⅝	48⅝	+ 1⅝	48⅝
18 Sterl Prod (3.80)	56⅛	55⅛	56⅛	+ ⅛	56⅝
7 Sterl Sec A	2½	2⅜	2½	+ ⅛	2⅜
2 Sterl Sec pf	6⅝	6⅝	6⅝	— ⅛	6⅝
9 Stewart-Warn	9½	9⅛	9½	+ ⅛	9⅛
41 Stone & Web	12⅛	11⅝	11⅞	...	11⅞
84 Studebaker	7⅝	7⅛	7⅛	+ ⅛	7⅛
4.20 Studebaker pf	33⅝	32½	33	— ⅛	32¼
4 Sun Oil (1a)	61	60	61	+ 1	60
15 Superior Oil	2⅛	2⅝	2⅝	+ ⅛	2⅝
37 Superior Stl	14⅝	13½	14½	+ 1½	14¼
2 Sweets Co	4⅛	4⅛	4⅛	— ⅛	4½
9 Symington A	4⅝	4⅛	4⅝	+ ⅛	4¼
—T—					
1 Telautograph (1)	13¾	13⅞	13¾	+ ½	13¼
12 Tenn Corp	5⅞	5⅝	5⅞	+ ⅛	5⅞
56 Texas Corp (1)	28⅛	27⅞	27¾	+ ⅛	27⅞
57 Tex Gulf Sul (2g)	42	40⅝	41⅝	+ 1⅛	41⅝
21 Tex Pac C & O	4⅛	4⅛	4⅛	+ ⅛	4¼
41 Tex Pac L Tr	9	8⅝	8⅝	...	8⅝
3 Thatcher	14¼	14⅛	14⅛	...	14
1 Thatch cv pf (3.60)	41½	41½	41½	+ 1½	40
9 The Fair	12⅛	12⅛	12⅛	+ ⅛	12
.10 The Fair pf	75	75	75	...	75
78 Thermoid	8⅝	8	8⅝	+ ⅝	8⅛
1 Thompson (J R) (1)	10⅛	10⅛	10⅛	— ⅛	10¼
112 Thompson Prod	20⅛	19⅝	19⅞	+ ⅛	19⅝
18 Thompson-Star	4⅝	4⅛	4⅝	...	4½
77 Tide-Wat As	11⅛	10⅝	11⅛	+ ⅛	11
2 Tide-Wat As pf	71½	71⅛	71½	+ 1⅛	71½
2 Tide-Wat Oil pf (5)	85	84	85	...	83
44 Timk-Det Ax	6⅞	6⅛	6⅝	+ ⅛	6⅝
21 Timk Roll B (.60)	40¼	39	39⅞	— ⅛	39⅝
33 Transamerica (¼g)	7⅝	7⅛	7⅝	...	7⅝
29 Transue & Will	12⅛	11⅝	12⅛	+ 1	12⅛
31 Tri-Cont Corp	6½	6⅛	6⅛	...	6⅛
1 Tri-Cont pf (6)	76⅛	76⅛	76⅛	+ ⅛	75
1 Trico Prod (2⅛)	39	39	39	+ ⅛	38¼
3 Truax-Traer	2½	2⅛	2½	...	2⅜
41 Truscon Stl	8⅛	7⅝	8⅝	+ ⅛	8⅝
11 Twin City R T	4	3⅝	3⅛	+ ⅛	3¼
.70 Twin City pf	10	9½	10	+ 1	9¾
—U—					
10 Under-Ell pf (7)	110	110	110	...	110
5 Un Bag & P (1g)	58	57½	58	...	57
17 Un Carbide (1)	49½	47	48¾	+ 1¼	48¾
24 Un Oil Cal (1)	19⅛	18⅝	19	+ ⅛	19
12 Un Pac (6)	132⅝	132⅛	132⅝	+ ⅛	131
2 Un Pac pf (4)	83⅝	83	83	...	80
2 Un Tank Car (1.20)	20⅞	20¼	20⅝	+ ⅛	19⅛
220 Unit Aircraft	22⅞	21⅞	22	— ⅛	21⅞
2 Unit Bis (1.60)	26	26	26	+ ⅛	25⅛
.20 Unit Bis pf (7)	110	110	110	...	106
18 Unit Carbon (1.60)	38⅝	38¼	38⅛	+ ⅛	38⅜
152 United Corp	8	7⅝	7⅞	+ ⅛	7⅞
33 United Corp pf (3)	37½	35⅝	36⅝	+ ⅛	37¼
20 Unit Drug	14⅛	14⅛	14⅛	— ⅛	14¼
9 Unit El Coal	5⅛	4⅝	5⅛	+ ⅛	5⅛
11 Unit Fruit (2)	65¾	65⅛	65⅝	+ ⅛	65½
41 Unit Gas & Im (1.20)	19	18⅝	18⅝	+ ⅛	18⅝
1 Unit G & Im pf (5)	94⅝	94⅝	94⅝	+ 1⅝	94
4 Unit Paperbd	3½	3⅛	3½	+ ⅛	3⅛
1 Unit Piece Dye	10½	10½	10½	— ⅝	10⅛
1 Unit Piece D pf	56	56	56	...	55
7 U S & For Sec	13⅝	13	13⅛	+ 1	13¼
2 U S Express	1	1	1	...	1
1 U S Freight (1)	25	25	25	— ⅛	24⅝
2 U S Gypsum (1)	45¼	45¼	45¼	— ⅛	45¼
.40 U S Gypsum pf (7)	120	118½	118½	+ ½	118
19 U S Hoff Mach	7⅛	6⅞	7⅛	— ⅛	7⅛
18 U S Indus Alco	59⅛	58	58	— ⅜	58
14 U S Leather	11⅞	11⅛	11⅛	...	11⅛
13 U S Lea A	19	18⅝	19	+ ½	18⅝
108 U S Pipe (½)	32⅛	31⅝	32⅛	+ ⅛	32
2 U S Pipe 1 pf (1.20)	19	18⅞	19	+ ⅛	19
4 U S Real & Im	11⅝	11⅛	11⅛	— ⅛	11⅛
80 U S Rubber	21⅝	20⅝	20¾	...	20¾
34 U S Rub 1 pf	46⅛	45⅛	45⅝	+ ⅛	46
118 U S Smelt R (4⅛b)	135½	132½	132¼	— ⅛	132
1 U S Smelt pf (3½)	58⅛	58⅛	58⅛	— ⅛	57
233 U S Steel	59	57⅝	58⅛	+ ⅛	58½
8 U S Steel pf (2)	94	93⅛	94	+ 1	93½
2 U S Tobacco (9.40b)	105½	105½	105½	— 1½	105¼
5 Unit Strs A	5	4⅝	4⅝	...	4⅞
2 Univ Leaf Tob (2)	42¼	42	42	...	42
.70 Univ Pict 1 pf	33	32	32	+ 2	30
251 Univ Pipe & R	3	2⅝	2⅞	+ ⅛	2¾
.60 Univ P & R pf	16½	13⅝	16½	+ 2½	15
.50 Utah Cop	62⅝	62⅛	62⅝	...	62⅛
7 Util P & Lt A	4⅝	4⅛	4⅝	+ ⅛	4⅝
—V—					
6 Vadsco	1⅝	1⅝	1⅝	+ ⅛	1½
1.20 Van Raalte	9	8⅝	8⅞	...	8⅝
.10 Van Raalte pf stpd (7)	57⅛	57⅛	57⅛	...	57
107 Vanadium	29	27⅝	28⅝	+ 1⅛	28½
2 Vick Chem (2.10b)	30⅛	30	30⅛	...	30
49 Va-Caro Chem	5⅝	5	5½	+ ⅛	5½
8 Va-C Chem 6% pf	25	24	25	+ 1⅛	24½
.50 Va El & P $6 pf (6)	75	75	75	— ⅛	75⅛
3.80 Va Ir C & C	8	7	8	+ 1	7
.10 Va Ir C & C pf	25	25	25	— 5	22
1.50 Vulcan Detin (3g)	66	64½	65	— ¼	65
—W—					
11 Wabash Ry	4⅝	4⅛	4⅝	+ ⅝	4⅝
8 Wabash pf A	6⅝	6⅛	6⅝	+ ⅛	6½
1 Waldorf Sys	7⅝	7⅝	7⅝	+ ⅛	7⅝
25 Walgreen (1)	25⅝	24	25⅝	+ ¾	25
17 Walworth	6	5⅞	6	+ ⅛	5⅞
4 Ward Bak B	3⅛	3	3⅛	+ ⅛	3
255 Warner Pict	7⅝	7⅛	7⅝	+ ⅛	7⅝
48 Warner-Quin	3⅝	2⅝	3⅝	+ 1	3⅛
6 Warren Bros	12⅝	12⅛	12⅛	...	12⅛
.95 Warren Bros cv pf	22⅛	21⅛	21⅝	— ⅛	21⅝
6 Warren Fdy & P	29⅛	28⅝	28⅝	— ⅝	28⅝
.60 Wells Fargo	1⅝	1⅝	1⅝	— ⅛	1⅝
31 Wess O & S (½)	24⅛	24	24⅝	+ ⅛	24⅛
4 Wess O & S pf (4)	59	58	59	+ 1	57⅝
.80 W Penn El 7% pf (7)	65⅛	65	65⅛	+ ⅛	65⅛
6 West Dairy B	1⅛	1⅛	1⅛	— ⅛	1
36 West Maryland	15⅛	15⅛	15⅛	— ⅛	15⅛
6 West Maryland 2d pf	20	20	20	— ⅛	19½
2 West Pac	5⅛	5⅛	5⅛	— ⅛	5⅛
11 West Pac pf	10	9⅝	9⅝	+ ⅛	9⅝
47 West Union Tel	64½	62¼	63¼	+ ⅛	63¼
8 Westinghouse Air (1)	33½	33	33⅛	...	33
80 West El & M	44⅛	43	43¼	— ⅛	43⅛
.10 West El & M pf (3½)	87	87	87	— ⅛	85½
17 Westvaco Chl (.40)	26⅝	25	26	...	26
1 Wheeling St	27	27	27	+ 1	27½
2.70 White Mot	27	24⅛	26¼	+ 1⅛	26⅛
10 White Sew Mach	3	2⅞	3	+ ⅛	2⅞
2 Wilcox O & G	4⅝	4⅝	4⅝	+ ⅛	4⅝
59 Wilson & Co	8⅝	8⅛	8⅝	+ ⅛	8½
105 Wilson A	22	20⅝	21⅝	+ 1⅛	21½
25 Wilson pf (1⅛k)	74½	73	74½	+ 1⅛	73½
40 Woolworth (2.40)	52⅛	51¼	52⅛	— ¼	52
18 Worth P & M	30⅛	29⅛	29⅛	+ ⅛	30
.60 Wright Aero	57	54⅛	54⅛	— 1⅛	54½
11 Wrigley Jr (3⅛b)	61	60½	60⅝	+ ⅛	60¼
—Y—					
28 Yell Trk & C	6½	6⅛	6¼	...	6¼
.50 Yell Trk 7% pf	41	40	40	...	41
11 Young S & W	21⅛	20⅞	21⅛	+ ¼	21
209 Youngst Sh & T	33¼	30¼	32½	+ 2	32¼
—Z—					
4 Zenith Radio	4⅛	4	4⅛	— ⅛	3⅞
89 Zonite Prod	7⅛	7⅛	7⅛	+ ⅛	7½

XD—Ex dividend. EX—First sale since ex-dividend date or dates. XR—Ex rights. (a) Plus extras. (b) Including extras. (d) Payable in scrip. (e) Paid last year. (f) Payable in stock. (g) Paid so far this year. (h) Cash or stock. (k) Accumulated dividend paid this year. (m) Also extra cash or stock dividend paid since January 1.

Ferry Elected To Higher Post On Power Staff

Potomac Company Makes Him Vice President; Rise Is Steady.

James H. Ferry, who, at the recent meeting of the board of directors of Potomac Electric Power Co., was elected a vice president of the company, was born in Washington, attended local schools and entered the employ of the Potomac Electric Power Co. in 1906.

His rise through the various stages of engineering culminated on May 1, 1933, when he was appointed chief engineer of the company.

Capt. Ferry saw duty overseas as an officer in the Corps of Engineers of the United States Army. He is a former chairman of the Washington section of the American Institute of Electrical Engineers; a member of the Military Order of Foreign Wars, Society of Military Engineers, Chamber of Commerce, Board of Trade and the Manor Club. He was recently elected to membership in the Engineers Club of Baltimore.

Officers of Potomac Electric Power Co. now are: William F. Ham, chairman of the board; William McClellan, president; Alfred G. Neal, vice president and general manager; James H. Ferry, vice president and chief engineer; George M. Thompson, secretary and assistant treasurer; J. Edward Tenly, treasurer; Edwin D. Detwiler, assistant secretary; Harold G. Haydon, comptroller; William L. Jones, assistant comptroller; S. Russell Bowen and H. Wise Kelly, general counsel.

Officers elected recently by Abner-Drury Brewing Co. are the following: C. J. Gockeler, chairman, board of directors; E. N. Snow, president; Abner Drury, vice president; H. M. Cole vice president in charge of plant operations; O. H. Gawthrop, vice president and treasurer; J. L. Barnes, jr., secretary and assistant treasurer; L. Filbert Cranford, assistant secretary.

Vice President

Harris & Ewing Photo.

JAMES H. FERRY, chief engineer, Potomac Electric Power Co., who has been elected a vice president of that company.

Home Owners Loan.

New York, Feb. 16 (AP).—Home owners' loan 4s, '51, 6,000, 95¾, 94⅝, 95¾, up 1⅛.

U. S. Dollar Declines Under Monetary Act

President's Policy Becomes More Effective as Price Drops.

London, Feb. 16 (AP).—President Roosevelt's monetary polciy became gradually more effective today and the United States dollar depreciated 4⅝ cents to the pound to close at 5.09¼ to the pound, the lowest quotation since mid-January.

Recently the dollar had been comparatively stable around 5.03 and 5.04.

Today weakening was due largely to operations of traders in connection with gold purchases and their shipments to the United States.

The dollar closed yesterday at 5.04⅞ and opened today at 5.06.

As the margin of profit on buying gold in France and selling in the United States gradually diminishes, operators are forcing the rates to a level which will make gold purchases profitable for the fulfillment of engagements already entered into.

This caused the weakness of the dollar and of gold currencies.

During the last week, the bulk of dollars offered daily have been absorbed for commercial purposes but this need is satisfied for the time being and, with less money shipping to America for speculative business, owing to the proposed stock exchange regulations, the dollar lacked support enabling the President's plan to become more effective.

Cotton Prices Climb Under Trade Buying

March Closes at 12.24 as General Market Rises 12 to 18 Points.

New York, Feb. 16 (AP).—Cotton was higher today on trade and commission house buying apparently influenced by crop control prospects. After selling up to 12.37 at the start, May reacted to 12.25, but firmed up again, reaching the best levels in the late trading at 12.41. May closed at 12.36, with the general market finishing steady at net advances of 12 to 18 points.

The opening was 9 to 16 points higher in response to relatively steady Liverpool cables and reports that the acreage curtailment campaign had been successfully completed.

Under realizing or liquidation prices worked back to about yesterday's closing quotations. Offerings were absorbed by scale-down buying, however, while very little Southern selling developed, and the market firmed up during the afternoon on a fair demand from the trade and commission houses.

Cotton Control Bill.

This became active following reports from Washington that hearings on the cotton control bill would be completed on Saturday and that sponsors of the bill expected it to be favorably reported.

March contracts which had sold off from 12.20 to 12.09 during the morning advanced to 12.25, while October sold up from 12.58 to 12.75. Closing quotations were a few points below the best.

Liverpool cables said the reported results of the acreage reduction campaign in the South had been discounted in that market, but houses with Liverpool connections were among the early buyers here.

Exports today, 42,728, making 5,330,197 so far this season. Port receipts, 18,925. United States port stocks, 3,598,863 bales.

Futures Price Range.

	High.	Low.	Last.
March	12.25	12.09	12.24
May	12.41	12.25	12.36
July	12.58	12.39	12.53
October	12.75	12.58	12.72
December	12.86	12.71	12.84
January	12.89	12.76	12.86

Spot steady; middling 12.55.

Cottonseed Oil.

Bleachable cottonseed oil today was fairly active with prices generally steady on covering and buying by Wall street and commission houses.

Final prices were net unchanged to five points higher. Sales were 111 contracts, including 60 exchanges from May to September at 40 points. Bleachable spot nominal; March closed 5.30, May, 5.48; July, 5.72; September, 5.90.

Freight Ship Is Launched at Newport News

Newport News, Va., Feb. 16 (AP).—The new freighter Angelina of the Bull Line was launched here at 11 o'clock this morning at the plant of the Newport News Shipbuilding & Dry Dock Co.

Miss Carolyn Bull, daughter of President Ernest Bull, of A. H. Bull & Co., acted as sponsor and christened the vessel. She was accompanied on the stand by her mother and father.

Following the exercises, luncheon was served at the James River Country Club.

A number of guests from New York, Boston and other cities attended.

A sister ship, the Manuela, will be launched next month. The keel for the vessel was laid in late October and construction has proceeded rapidly. Each freighter has a length of 410 feet, a beam of 55 feet, a depth of 30 feet 6 inches and a tonnage of 7,500 deadweight. They are steam turbine propelled with oil-burning boilers.

The New York visitors included Miss Carolyn Bull, Mr. and Mrs. Ernest M. Bull, Mr. and Mrs. James E. Light, Mr. and Mrs. W. A. Kiggins, sr., Mr. and Mrs. W. A. Kiggins, jr., Mr. and Mrs. William E. Gibbs, Mr. and Mrs. Conover English, Mr. and Mrs. Louis McLain, Daniel Cox, Frederick H. Gibbs and C. F. Heitmann.

Guests from Baltimore included Mr. and Mrs. E. B. Wright, Mrs. A. S. Wright, E. B. Wright, jr. Hilton Wright, John Hawley and Mr. and Mrs. J. A. Wolf.

From Boston were A. B. Sharp, president of the Eastern Steamship Lines, while Col. J. A. Coates, of New York, vice president of the firm, was in attendance.

Webster Springs Bank To Open Doors Monday

Webster, W. Va., Feb 16 (Spl.).—Officials announce that the new Webster Springs National Bank will open its doors for business the morning of February 19.

The new institution was formed through a reorganization of the old First National Bank of Webster Springs. Stock has been subscribed by the RFC and approval of the reorganization has been given by the Federal Comptroller of the Currency. It will occupy the same quarters used by the former bank.

DAY AND NIGHT
RANSDELL Inc.
POtomac 6420 1 2 3
PRINTING SERVICE

OFFICE EQUIPMENT
WE BUY, SELL or EXCHANGE
Desks Adding Machines
Tables Check Protectors
Chairs Steel Files
Typewriters Steel Cabinets
BAUM'S FURNITURE HOUSE
1416 Eye St. N.W. Phone NA. 2184

Freight Loads Increased to 572,504 Cars

Week's Shipments Gain 8,406 Units; All Areas Rise.

Loading of revenue freight for the week ended on February 10 totaled 572,504 cars, the Car Service Division of the American Railway Association announced today.

This was an increase of 8,406 cars above the preceding week, 67,841 cars above the same week in 1933, and 10,969 cars above the corresponding week in 1932.

Miscellaneous freight loading for the week of February 10 totaled 194,710 cars, an increase of 5,040 cars above the preceding week, 51,892 cars above the corresponding week in 1933, and 9,713 cars above the corresponding week in 1932.

Merchandise Less.

Loading of merchandise less than carload lot freight totaled 160,296 cars, a decrease of 1,941 cars below the preceding week, but 6,187 cars above the corresponding week in 1933. It was, however, a decrease of 26,273 cars below the same week in 1932.

Grain and grain products loading for the week totaled 31,259 cars, a decrease of 101 cars below the preceding week, but 9,726 cars above the corresponding week in 1933. It was, however, 764 cars below the same week in 1932. In the Western districts alone, grain and grain products loading for the week ended February 10 totaled 20,892 cars, an increase of 8,186 cars above the same week in 1933.

Forest products loading totaled 21,331 cars, an increase of 1,158 cars above the preceding week, 8,987 cars above the same week in 1932.

Ore Loads Increased.

Ore loading amounted to 2,596 cars, an increase of 125 cars above the preceding week, and 499 cars above the corresponding week in 1933, but 257 cars below the corresponding week in 1932.

Coal loading amounted to 138,466 cars, an increase of 4,866 cars above the preceding week, but a decrease of 10,192 cars below the corresponding week in 1933. It was, however, an increase of 27,550 cars above the same week in 1932.

Coke loading amounted to 10,117 cars, an increase of 1,155 cars above the preceding week, 2,747 cars above the same week in 1932.

Live Stock Decreases.

Live-stock loading amounted to 13,729 cars, a decrease of 1,896 cars below the preceding week, 2,005 cars below the same week in 1933, and 5,025 cars below the same week in 1932. In the Western districts alone, loading of live stock for the week ended February 10 totaled 10,556 cars, a decrease of 1,435 cars below the same week in 1933.

All districts reported increases for the week of February 10 compared with the corresponding week in 1933. The Eastern, Pocahontas, Southern and Northern districts reported increases compared with the corresponding week in 1932, but the Allegheny, Cental Western and Southwestern districts reported small reductions.

Loading of revenue freight in 1934 compared with the two previous years follows:

	1934	1933	1932
Four weeks in January	2,177,562	1,924,208	2,266,771
Week ended February 3	564,098	486,059	573,923
Week ended February 10	572,504	504,663	561,535
Total	3,314,164	2,914,930	3,402,229

Richmond Markets.

Richmond, Va., Feb. 16 (A.P.).—FRUITS AND VEGETABLES—(Note: The prices quoted are for small sales from jobbers to retail merchants. Large wholesale deals and car lot prices not quoted.)—Northern grown white potatoes in 100-pound sack packs, jobbing lots, 2.35@2.50 sack. Virginia white potatoes, cobblers, bushel basket packs, mostly around 1.00 bushel. Virginia sweet potatoes in bushel hamper packs, 1.00@1.25 bushel basket. Old crop cabbage, on 100-pound basis, 3.00; new crop cabbage, packed in 1½-bushel hampers, 1.25@1.50. Tomatoes, in 30-pound lug packs, 2.50@3.00; repacked, three 4-quart carton carries, about 18 pounds net, 1.75@2.00. Virginia apples, No. 1 grade, Saps and Delicious, 1.85@2.00; utility grade, steady; few Saps at 1.50; other varieties mostly 1.25@1.35; unclassified apples, bulk of sales, 1.00@1.25, as to quality and variety. Oranges, 2.50@3.00, and grapefruit, 2.25@2.50 on standard boxes. Lemons, 4.50@5.00 a box. Celery, 1.75@2.00. Lettuce, 3.50@4.00 on standard crates.

BUTTER—Receipts moderate. Virginia creamery, in pound carton packs, jobbing lots, 30c pound. At present dealers are not buying packing stock. Country butter slow and steady.

EGGS—Receipts continue fairly liberal; market rather unsettled due to finding a reliable outlet for accumulation; average run of nearby eggs to local trade, 18@19 for bulk of sales.

POULTRY—Receipts fairly liberal; market around steady on local sales. Bulk of Leghorn hens at 13, few best 14; bulk of colored hens, 15; few choice Rocks in small way at 16; broilers steady, with choice Rocks at 25 a pound; others, 20@23; chickens mostly 17@21; turkeys steady, with choice hens to 23 and choice toms to 20; guineas quotable at 40 each on choice.

HOGS—Receipts light; early indications market unchanged at 5.00 top on choice butcher stock. Other grades and classes as to quality and weight.

CATTLE—Receipts moderate and market steady. Veal calves from 3.50@7.50 top; cows and bulls from 3.25 downward, as to quality; heifers, 3.00@4.75; steers, 3.00@5.00 on heavies and to 5.50 on strictly choice medium and light weights, or possibly slightly above on fancy stock.

SHEEP—Receipts moderate and market steady. Ewes, 1.50@3.50 as to quality; lambs from 3.50 on common to 9.00 top on strictly best offerings.

Baltimore Grain Prices.

Baltimore, Feb. 16.—WHEAT—Shipments from elevators, 5,416 bushels. Stock in elevators, 1,023,886 bushels. Opening prices were: No. 2 red winter, garlicky, spot, domestic, 96¾; February delivery, domestic, 96¾; March delivery, domestic, 97⅛. Receipts of wheat running light and demand is fairly good here for No. 2 red winter, garlicky. Off grades hard to sell.

CORN—Receipts, 1,667 bushels by car. Shipments from elevators, 1,541 bushels. Stock in elevators, 15,422 bushels. Receipts of corn from the nearby sections have recently been running freer. For yellow and high-colored mixed there is a fair domestic demand. Cob corn—Quoted at 2.75@3.00 per barrel for carloads prime nearby yellow on spot. Offerings more than ample for present needs. No. 2 yellow corn (old) arriving here by car quoted at 65@66 per bushel with transit billing.

OATS—Receipts, 12,111 bushels afloat. Shipments from elevators, 1,086 bushels. Stock in elevators, 61,380 bushels. Receipts of oats show considerable variation in weight, being mostly light. Demand fair in a jobbing way. Good heavyweight oats are relatively scarce and such command a good premium. No. 2 white oats, 49@58 per bushel, as to weight and position.

Note—On all sales of oats to the local trade, excepting those on track, there is an additional charge of 1¼ cents per bushel for storage and elevation, which is paid by the buyer.

RYE—Receipts, 2,615 bushels by car. Shipments from elevators, 1,230 bushels. Stock in elevators, 62,327 bushels.

HAY—General hay market is quiet. No surplus of good timothy. Prices range from 12.00 to 14.00 per ton, as to grade and kind. The poorer grades of hay are hard to sell at any price. Market irregular on everything below 3 timothy.

Chicago Egg Futures.

Chicago, Feb. 16 (A.P.).—Egg futures, fresh-graded firsts, February, 15¾; refrigerator standards, October, 19¾; storage-packed, firsts, April, 17⅝.

Butter futures, storage standards, February, 22; March, 21⅝.

Transactions on N. Y. Curb Market

(Associated Press.)

Total stock sales today, 510,000 shares. Year ago, 103,240 shares. Total bond sales today, $5,100,000. Year ago, $3,436,000.

Sales in hundreds.	High	Low	Close
A			
6 Adams Mil 1 pf (7)	88	87	88
2 †Aero Sup Mfg B	3¾	3¾	3¾
1.25 Ala Gt Sou (2e)	52	51¾	52
.20 Ala Pow $6 pf (6)	46¾	45	45
4 Allied Mills	9⅜	9	9
4 Alum Co Am	75½	74½	75¼
.50 Alum Co pf (1½)	72	72	72
1 Alum Ltd	32¾	32¾	32¾
1 †Am Beverage	1¾	1¾	1¾
1 Am Cap pf	18½	18½	18½
2 †AmCitP&LB (.15e)	3⅞	3⅞	3⅞
6 Am Corp	⅛	⅛	⅛
65 Am Cyan B (¼g)	20½	19¾	20⅛
4 †Am Dept St	⅞	¾	⅞
6 Am & Fgn P war	7¾	7⅝	7¾
4 Am Founders	1⅛	1⅛	1⅛
1 Am Found D pf	18½	18½	18½
28 Am Gas & El (1a)	32⅜	31½	31½
.25 Am G & E pf (6)	82½	82½	82½
1.50 Am Laun M(.40)XD	16⅝	16	16
4 Am Light&T (1.60)	18¾	18¼	18¾
2 Am L & Tr pf (1½)	21	21	21
.50 †Am Maize (2e)	36½	36½	36½
.25 Am Mfg	16	16	16
14 †Am Maracaibo	1⅛	1	1
1 Am Pneumat	3¼	3¼	3¼
52 Am Sup Power	4⅛	4	4
1 Am Sup P pf	29	29	29
2 Anch Post P	1½	1½	1½
1 †Arctur Rad Tube	⅞	⅞	⅞
5 Ark Nat Gas	2⅛	2⅛	2⅛
5 Ark Nat Gas A	2	1⅞	2
1 Ark Nat Gas pf	3⅝	3⅝	3⅝
9 Armstrong Ck	26⅜	26	26
.50 Arundel (1)	16¼	16¼	16¼
1 As G & E	1⅞	1⅞	1⅞
7 †As G & El A	1¾	1⅝	1¾
3 As G & E pf	4¾	4⅜	4⅜
50 As G & E war	3-32	3-32	3-32
2 Am Laund Am	⅜	⅜	⅜
1 †As Rayon	3½	3½	3
5 As Tel Ut	½	½	½
14 Atl Cst Fish	3¾	3	3⅝
30 Atlas Corp	14½	14	14⅜
1 Atlas Corp pf A (3)	43	43	43
5 Atlas Corp war	5⅞	5⅞	5⅞
B			
1 Babcock & Wil (1)	45¾	45	45
2 Bellanca Airc	5½	5⅜	5½
3 Bliss E W	5¼	5¼	5¼
1 †Blue Ridge	3	3	3
11 †Blumenthal (S)	12	11½	12
2 Braz T & L	13¾	13⅝	13¾
2 Bridgpt Mach	⅞	⅞	⅞
1 Brit Celan	3½	3½	3½
2 Brown F Dist	16½	16	16½
.50 Buckeye P L (3)	36¾	36¾	36¾
1 Buf N&EP pf (1.60)	17⅝	17⅝	17⅝
2.25 Bunk Hill & S	63¼	61	62
2 Burma Ltd (.055e)	3⅝	3½	3½
34 Butler Bros	10⅜	10⅛	10¼
C			
1 †Cab R Tube vtc	½	½	½
10 Cab & Wire A	1⅛	1⅛	1⅛
7 Cab & Wire B	⅛	⅛	⅛
4 Cab&Wir pf (.07e)	3⅜	3⅜	3⅜
1 †CAM Co vtc	⅛	⅛	⅛
6 Can Ind Alc A	16½	16⅜	16⅜
809 Can Marc Wire	4	3½	4
11 Carib Syn	3⅝	3½	3½
11 Carrier Corp	8¼	7⅞	8¼
3.25 Celanese 1st pf (7)	99¾	98½	99
.25 Celluloid 1 pf	74	74	74
21 Cen St El	2⅛	2	2⅛
4 †Centrif Pi (.40)	6⅞	6⅝	6⅝
1 Cent Stl El (7) pf	12	11½	11½
1 †Charis (1)	10	10	10
2 Chicago Corp	3⅞	3¾	3⅞
4.80 Childs pf	40½	34½	40
6 Chief Cons	1	1	1
72 Cities Service	3⅞	3⅝	3⅞
1 Cit Serv pf	22½	22½	22½
.20 Cit Serv B B pf	19¼	19¼	19¼
1 Cit Svc P 7 pf	23	23	23
1 Cit Svc 6 pf	22	21¾	22
1 Clde Nen Del (2b)	12⅛	12⅛	12⅛
7 Claude Neon Lts	1⅛	1	1⅛
4 †Cleve Tract	4⅝	4⅜	4⅝
5 †Colon Oil	2⅞	2¾	2⅞
1 Colts P Fire (1¼b)	26	26	26
3.25 Colum G&E pf (5)	100¼	98	99½
2 Colum O & G vtc	1⅜	1⅜	1⅜
3 Comwith Edis (4)	57	57	57
20 Comwith & So war	½	[illegible]	½
5 †Compo Sh M (½)	13½	12	13½
9 †Cons Airc	10⅜	10⅛	10¼
4 Cons Cop Min	1⅜	1¼	1¼
2 Cons G&EBal (3.60)	61¼	60	61¼
.30 Cons M S C (1½m)	143¼	142¼	142½
11 Cord Corp (¼g)	7⅜	7⅛	7¼
11 †Cosden Oil Me	3¼	2½	3
1 Cosden Oil Me pf	6	6	6
1 Courtaulds (.138g)	11⅞	11⅞	11⅞
113 Creole Pet	11⅞	11⅜	11⅞
38 †Cress Gold (.12)	1¼	1⅛	1¼
7 Crocker Wh	6⅞	6½	6¾
37 †Crown C Pet	1⅛	1	1⅛
13 Crown C Intl A	7	6¼	6½
145 †Cusi Mex	2	1⅞	2
D			
2 De Havilland(.178g)	10⅝	10½	10⅝
54 Detroit Aircraft	⅝	½	½
1 Dist CoLtd (.27g)	21⅜	21⅜	21⅜
4 Dist Corp Seagr	21	20¾	20¾
3 †Doehler D Cast	7	6⅞	7
4 Dow Chem (2)	73¾	72½	73¼
1 †Driver-Harris	14¼	14¼	14¼
12 Duval Tex	6½	6⅜	6½
E			
.50 East G&F 6 pf (6)	66¼	66¼	66¼
6 East Sta Pow	2⅛	2	2⅛
2 East Util As (1)	20¾	20½	20¾
3 East Ut Asso cv	4⅜	4¼	4¼
1 Easy W M B (½g)	7¾	7¾	7¾
3 †Eisler Elec	1¼	1⅛	1¼
193 El Bond & Sh	21½	20⅞	20⅞
4 El Bd & Sh pf (6)	55½	54	55½
3 El B & Sh 5 pf (5)	49¼	48⅛	49¼
3 El Pow As (.40)	7½	7¼	7½
3 †Elect Share	4¼	3⅞	4¼
.50 Emp G & F 7 pf	24¼	24¼	24¼
14 †Equity Corp	2⅛	2	2⅛
15 Europ El deb rts	1¾	1½	1½
10 Evans Wallo	3¾	3¾	3¾
33 †Ex-cello A & T	7⅞	7⅞	7⅞
F			
2 †Fairchild Av A	6¾	6⅝	6¾
.50 Fajardo Sug	84	84	84
11 †Falcon Lead	⅛	⅛	⅛
12 †Falstaff Brew	6⅛	5⅞	6
14 †Fidelio Brew	2	1¾	2
.50 Fire Assoc Phila (2)	41	41	41
101 Fisk Rub	19¾	18¾	18⅞
3 Fisk Rub pf	79½	78½	79½
7 Flintkote A	7¾	7	7¾
10 Ford M Can A (1e)	23⅜	22⅞	23⅜
18 Ford Mot Ltd	6⅛	6⅛	6⅛
1 Foremost Dairy	⅛	⅛	⅛
3 †Founda Foreign	6¾	6¾	6¾
1 Franklin Mfg	1¼	1¼	1¼
G			
103 Gen Alloys	3	2¾	3
2 †Gen Aviation	7	6⅞	7
2 Gen El Ltd (.265e)	11	11	11
1 Gen G&E cv pf B	17	17	17
1 Gen Inv war	¼	¼	¼
1 Gen Invest	1⅞	1⅞	1⅞
2 Gen Inv pf	15	14¾	15
.10 Gen Pub S pf	46	46	46
2.25 Gen T & Rub	91	90	91
75 Glen Alden	20½	19⅛	19¾
2 Godchaux Sug A	15	14	15
3 Godchaux Sug B	9¾	9	9¼
24 †Gold Seal Elec	¾	[illegible]	[illegible]
126 Goldfield Con (.05e)	½	½	½
1 Gorh Mfg vtc(1½e)	17½	17½	17½
3 †Grand Rap V(.40)	7½	7	7½
.50 Gray Tel P S (1)	19	19	19
.20 Gt Atl&P nv (7b)	144¼	144¼	144¼
.30 Gt A&P 1st pf (7)	122¾	122	122
.50 Gt Nor Pap (1)	23	23	23
5 Greyhound	6	6	6
16 Gulf Oil Pa	75⅛	73	74⅞
H			
5 †Hamilton Gas vtc	⅛	⅛	⅛
10 †Hap Candy St	¼	¼	¼
3 †Hazeltine	6¾	5¾	6½
12 †Hecla Min (.10g)	8⅛	8	8
2 †Helena Rubin	⅞	⅞	⅞
1 Heyden Chem (1)	23	23	23
6 †Hir Walker	47½	46½	46¾
5 †Holling Gold (.70b)	13⅝	13⅜	13⅝
.25 Horn & Hard (1.60)	21	21	21
31 †Hudson Bay M&S	11	10½	10¾
50 Humble Oil new	42¾	41	42
5 †Hygrade Fd	5⅛	4¾	5¼
I			
.50 Ill P&L $6 pf	22	22	22
1 Imp ChemInd(.179e)	8	8	8
138 Imp Oil Can (½)	14⅜	13⅞	14⅜
2 Imp Oil Ca reg (½)	14½	14¼	14½
1 Ind Pipe Line (.40e)	6¾	6¾	6¾
6 Ins Co N Am (2)	46½	46	46
.75 Int Hyd-El pf (3½)	25	24⅝	24⅝
6 †Int Mining (.15e)	13⅝	13¼	13¼
10 Int Mining war	5	4⅞	5
35 Internat Pet (1.12)	23⅜	23	23⅛
6 Inter Util B	1⅛	1⅛	1⅛
5 †Interst Equit	1⅜	1¼	1⅜
I			
2 †Inters Hos (2)	26	25¾	26
.20 Inters P D pf(.56k)	16½	16½	16½
4 †Irving Air Ch	6	5⅝	6
1 Irving Air war	⅛	⅛	⅛
2 †Ital Superpow A	2½	2½	2½
J			
.40 Jones & Lau Stl	46	42	45½
K			
1 Katz Drug (2)	30	30	30
2 Kingsb Brew (.70b)	8	8	8
1 Kirby Pet (.10g)	2	2	2
1 †Klein (DE) (1)	13⅝	13⅜	13⅜
1 †Kolster-Brandes	⅛	⅛	⅛
2 Kress Sh pf (.60)	10¾	10⅝	10¾
5 †Krueger Brew	10⅜	10⅜	10⅜
L			
37 Lake Shore M (3b)	46½	45	46¼
17 Lakey Fdy & M	2¼	1	1⅞
2 Lang Un Bak B	4	3⅝	3⅝
3 Lehigh C&N (.40)	9⅞	9¾	9⅞
3 †Leonard Oil	½	½	½
1 †Lerner Strs	21⅞	21⅞	21⅞
7 Lib McN & L	5¾	5½	5¾
1 †Lion Oil	4⅝	4⅝	4⅝
16 Lone Star Gas(.84f)	7¾	7½	7½
5 Long Is Lt	7	6⅞	7
.30 Long Is L pf (7)	61	60	60
.50 Long Is L pf B(6)	49¾	49¾	49¾
4 †Louis L & E	2⅝	2⅝	2⅝
13 Lynch Corp (2)	40½	39¾	39⅞
M			
3 McCord Rad B	4½	4¼	4½
1 McWill Dr (½g)XD	23	23	23
20 Maryland Cas	2⅛	2	2⅛
4 Massey Harris	6¾	6⅝	6⅞
19 Math Alk pt pd	37¼	36	37¼
17 †Mavis Bott A	1½	1⅛	1⅜
2 †Memphis N Gas	3⅞	3⅞	3⅞
1 †Merritt-C & S	2¼	2¼	2¼
5 †Mexico-Ohio Oil	2⅛	2⅛	2⅛
6 Mid St Pet A vtc	2	1⅞	2
1 Mid St Pet B vtc	¾	¾	¾
21 Mid West Util	⅛	⅛	⅛
2 Mid West Ut pf	1¾	1½	1¾
3 Midland Stl	14½	13½	14½
1 Mining Co Can	2	2	2
.20 Minn Honey pf (6)	97	95	95
1 Mock Jud Voeh	14¾	14¾	14¾
3.50 Mohawk-Hud 1pf(7)	59	57	59
9 †Molybdenum vtc	7⅞	7¾	7⅞
.50 Montg W A(5¼k)	107	107	107
2 Montr LH&P (1½)	38¼	38¼	38¼
.20 Mount St T&T (8)	109	109	109
N			
146 †Nat Bellas Hess	3½	3¼	3½
3 †Nat Container	29½	29½	29½
.50 Nat Dairy pf (7)	97½	97	97½
2 †Nat Invest	2⅝	2½	2½
1 †Nat Inves war	1¼	1¼	1¼
.25 †Nat Inves pf	50	50	50
.50 Nat P&L pf (11)	68½	66½	68
9 Nat Service	½	½	½
2 Nat Stl Car	17¾	16¾	17¾
1 Nat Stl war	8⅜	8⅜	8⅜
7 Nat Trans (.80)	8⅞	8¾	8⅞
1 †Nat Un Rad	1	1	1
2.75 Natomas Co	82	81	82
.50 Neisner B pf(1¾k)	70	62	70
1 Nelson H	5¾	5¾	5¾
1 Nehi Corp	1	1	1
1 New Bradford (.10g)	2	2	2
1 N J Zinc (2)	57	57	57
6 †Newmont Min	56	55	55
11 †NY&HRos (1¾b)	32¾	31	32⅝
2 N Y Merchand (1)	24½	24	24
1.75 NY Tel pf (6½)	117¾	117	117
19 Niag Hud Pow	8⅜	8	8
1 Niag Hud A war	1⅛	1⅛	1⅛
3 Niag Sh Md (.10e)	6⅛	6	6
1 †Nipissing Mines	2⅝	2⅝	2⅝
144 †Nitrate B	½	⅜	½
1 Nor Am Lt&Pow	3½	3½	3½
1 Nor Am L&P pf	10	10	10
1 †Nor Cent Texas	3⅛	3⅛	3⅛
5 †Nor Euro Oil	¼	¼	¼
1 †Novadel-Ag (7b)	64	64	64
O			
20 †Ohio Cop	⅜	¼	¼
1 †Oilstocks (.20g)	9½	9½	9½
2 Outbrd Mot A	3⅛	3⅛	3⅛
1 Outbrd Mot B	1⅛	1⅛	1⅛
P			
1 †Pac Eastern	2½	2½	2½
1 Pac Pub svc pf	3	3	3
6 †Pan-Am Airways	41⅝	41	41
1 †Pantepec Oil	1⅝	1⅝	1⅝
5 Parke Davis (1.10b)	25⅛	24¾	24¾
6 Park Rust-Pr (3)	70½	69	70½
6 Pennroad	4	3⅞	4
1 Pa-Mex Fuel (¾e)	4⅞	4⅞	4⅞
2 Pa Wat&Pow (3)	55	55	55
.10 Pet Milk pf (7)	95	95	95
1 Philip Morris Cons	3¾	3¾	3¾
6 †Phoenix Sec	1¾	1¾	1¾
6 Pie Bak vtc	9	8⅝	8¾
43 †Pioneer Gold (.60)	12⅛	11⅝	12⅛
1.70 Pitts Lake E (2½)	72¾	70	71
4.25 Pitts Pl Gl (1)	48¾	48½	48¾
3 †Potrero Sugar	1⅞	1¾	1⅞
.25 Pow Corp Can	12⅜	12⅜	12⅜
30 Premier Gld (.12)	1½	1⅜	1½
.50 Prent Hall P cv (3)	23½	22½	23½
4 †Propper McCall	2¼	2⅛	2¼
.50 Pub Svc No Ill 6 pf	60	60	60
.40 Pug Sd P 6 pf	11	10⅝	10⅝
.80 Pure Oil pf	62	60¼	60¼
Q			
.20 Quaker Oats pf(6)	119	119	119
R			
4 Railroad Sh	¾	¾	¾
.25 Rwy & Lst Sec	9¾	9¾	9¾
1 †Reiter-Fost	¾	¾	¾
4 Reynolds Inv	¾	¾	¾
10 Rich Oil pf	1¼	1⅛	1¼
.50 Richman Bros	47	46½	46½
10 †Roosevelt Fd	2	2	2
2 †Root Ref p pf	7⅜	7¼	7¼
3 Rossia Intl	¾	⅝	⅝
2 Ryan Cons	2⅝	2½	2½
S			
.25 Safety CarH&L(3e)	73¼	73¼	73¼
4 †St Anth Gold	⅛	⅛	⅛
22 St Regis Pap	4⅝	4½	4½
.40 St Regis Pap pf	41½	41½	41½
2 Salt Cr Prod (.80)	6⅞	6⅞	6⅞
5 Scoville Mfg (1)	25	24	25
1 Seaboard Util	⅝	⅝	⅝
1 Segal Lock	⅞	⅞	⅞
1 Seiberling Rub	4⅜	4⅜	4⅜
1 †Selected Indus	2¾	2¾	2¾
1 †S Ind (al ctf)(5½)	58¼	58¼	58¼
9 †Seton Leather	8¾	8	8¾
6 †Shattuck Denn	2⅞	2⅞	2⅞
7 †Shenandoah	2¼	2¼	2¼
12.50 Sherwin-Wms (2)	66⅛	65⅛	65¾
73 Silver K Coal (.60)	12½	11⅜	12½
17 †Smith A O	42	40¼	42
5 †Sonotone	4	3⅞	4
234 S Am G&P (.10e)	5	4½	4⅞
1 So Penn Oil (1)	20½	20½	20½
2 So C Ed C pf (1⅜)	19½	19½	19½
2 South Pipe (.40)	4½	4½	4½
1 Span & Gen	½	½	½
1 †Stand Brew Scran	1¼	1¼	1¼
1 †Stand Inv pf	18½	18½	18½
66 St Oil Ind (1)	31⅞	31	31¼
24 St Oil Ky (1)	17⅛	16¾	17
2 St Oil Neb (1)	16⅞	16⅝	16⅞
1 St Oil Ohio	26½	26	26½
1 St Pow & Lt	7½	7½	7½
145 †Stand Sil-Lead	⅜	⅜	⅜
1 †Starrett	1⅛	1⅛	1⅛
1 †Stutz Mot Am	8¼	8¼	8¼
.25 Sullivan Mach	10¼	10¼	10¼
42 Sunray Oil	2	1⅞	2
63 Swift & Co (½)	18⅝	17⅞	18⅛
5 Swift Int (2)	27¾	27	27¾
1 Swiss Oil Corp	2	2	2
T			
1 Tampa El (2.24)	27	27	27
9 Tastyeast A	1⅛	⅞	⅞
10 Technicolor	10⅛	10	10
20 †Teck-Hugh G (.60)	5⅞	5¾	5⅞
16 †Texon Oil (.60)	10	9¾	10
2 Tob Pr Exp (.10e)	⅞	⅞	⅞
13 Tonapah Min	1¼	1⅛	1¼
2 †Transcont Air	3⅛	3	3
12 †Trans-Lux (.10g)	2½	2½	2½
3 Tri-Cont war	2⅛	2⅛	2⅛
9 Tubize Chat	13½	12¾	13¼
U			
1 Union Gas Canada	4¼	4¼	4¼
2 Union Tob	⅛	⅛	⅛
1 †Unit-Carr F (.10e)	8¾	8¾	8¾
3 Unit Chem	10⅛	9½	9½
1 †Unit Chem pt pf	25	25	25
10 Unit Corp war	2¾	2¾	2¾
3 †Unit Dry Docks	1⅞	1⅞	1⅞
16 Unit Founders	1⅜	1¼	1¼
25 United Gas	3¼	3	3¼
2 Unit Gas war	¾	¾	¾
13 Un Lt & Pow A	4¾	4½	4½
5 Un Lt & P cv pf	22¼	21½	21½
33 Un Molasses Ltd	5½	5⅜	5½
11 †Un Prof Sh	3½	3⅜	3⅜
3 Un Shoe M (5b)	67	66¾	67
1 †U S & Int Sec	1⅞	1⅞	1⅞
5 U S Elec Pow	¾	¾	¾
3 U S Elec Pw war	⅛	⅛	⅛
1 U S Foil B (.40)	9	9	9
1.50 U S Play Cd (1)	22½	22	22½
1 U S Radiator	3	3	3
7 Unit Stores vtc	1	1	1
1 †Univer Pict	4¾	4¾	4¾
62 Unit Verde (1)	4¾	4¼	4½
27 Utah Apex M	2¾	2⅛	2⅜
10 †Utility Equities	3¾	3⅝	3⅝
18 Util Power & Lt	2	1¾	2
.50 Ut P & L pf	15	15	15
2 Utility & Ind	1⅞	1¾	1⅞
3 Util & Ind pf	4⅞	4¾	4¾
V			
2 †Venezuel Pet	¾	¾	¾
1 Vogt Mfg	8⅝	8⅝	8⅝
W			
5 Waco Airc	16⅞	16½	16⅞
3 Waitt & Bond B	1⅝	1½	1½
1 Walgreen war	4¼	4¼	4¼
2 †Walker Min	1	1	1
2 †Wayne Pump cv pf	2¾	2¾	2¾
4 †Wenden Cop	⅛	⅛	⅛
1 West Air Exp	11	11	11
.10 West Md 1st pf	75	75	75
1 West Va C & C	2⅜	2⅜	2⅜
1 †Williams R C	15¾	15¾	15¾
2 †Wil-Low Caf	1⅞	1⅞	1⅞
3 Woodley Pet	4⅞	4¾	4¾
1 Woolwth Ltd (.457g)	23⅞	23⅞	23⅞
33 Wright Harg (.25b)	7¼	7	7¼
Y			
1.10 Yngtwn S&T 5½ pf	57⅞	53¾	57⅞
2 †Yukon Gold	⅛	⅛	⅛
DOMESTIC BONDS.			
A			
14 Ala Pow 5 '46	84⅛	83½	83½
4 Ala Pow 5 '51	82	81½	81½
6 Ala Pow 4½ '67	66½	66⅜	66½
5 Alum Co 5 '52	100¼	100	100
2 Alum Ltd 5 '48	91	91	91
11 Am Com P 6 '40	1¾	1⅝	1¾
10 Am & Cont 5 '43	86	86	86
8 Am E&P 6 '57 A	17	16	16
31 Am G&E 5 2028	85⅞	85¼	85½
23 Am G&P 6 '39	32½	31⅜	32
12 Am G&P 5 '53	29¼	28½	29
27 Am P&L 6 2016	64⅞	63½	63½
5 Am Rad 4½ '47	102	102	102
15 Am Roll M 5 '48	88¼	87¾	88¼
37 Am Roll M 4½ '33	116	114⅜	115⅞
19 Am Seat 6 '36	61½	61	61½
18 Appal El P 5 '56	92	91½	91½
8 Ark P&L 5 '56	75½	75	75
47 As Elec 4½ '53	41¾	40¾	41¾
3 As G&E 5½ '38 IC	27¼	27¼	27¼
20 As G&E 5 '50	24½	23¼	23⅝
3 As G&E 5½ '77	27½	27½	27½
19 As G&E 5 '68	23	22½	22½
38 As G&E 4½ '49 C	21⅞	21⅜	21⅜
35 As Tel Ut 5½ '44	22	20½	20½
36 As Tel Ut 5½ '44ctf	20½	20	20¼
4 As Tel Ut 6 '33 ctf	25⅛	26	26
3 As Tel Ut 6 '33	26½	26	26
8 As T&T 5½ '55 A	57½	57⅛	57¼
B			
10 Baldw Loc 6 '38ww	129⅜	128	128
47 Baldw Loc 6 '38 xw	89	88¾	89
11 Bell T Can 5 '55 A	103⅜	103	103⅛
6 Bell T Can 5 '57 B	103⅜	103	103⅜
4 Bell T Can 5 '60 C	103¼	103¼	103¼
10 Birm El 4½ '68	68¼	67¾	68¼
1 Bost Con Gas 5 '47	105¼	105¼	105¼
4 Bread Riv P 5 '54	50	49¼	50
12 Buffalo G El 5 '39	105¼	106¼	106¼
C			
3 Can N Ry Eq 7'35E	103¼	103¼	103¼
2 Can Nor P 5 '53	86⅝	86⅝	86⅝
19 Can Pac 6 '42	111	109⅝	111
7 †Cap Ad 5 '53 Axw	77¾	77¾	77¾
23 Caro P&L 5 '56	73	72½	73
1 Caterp Tr 5 '35	100½	100½	100½
3 Cen Ariz L&P 5 '60	87	87	87
1 Cen Ill Lt 5 '43	104	104	104
5 Cen Ill P S 5 '56 E	69½	69¼	69½
13 Cen Ill P S 5 '68 G	68	67	67
3 Cen Ill P S 4½'81H	63	63	63
15 Cen Ill P S 4½'67F	63¾	63½	63¾
1 Cen Oh L&P 5 '50	72½	72½	72½
10 Cen P&L 5 '56	61½	60¾	60¾
17 Cen Pow 5 '57 D	60	58	60
17 Cen St El 5½ '54	45⅞	45	45⅞
29 Cen St El 5 '48	46½	45	45
14 Cen St P&L 5½ '53	51½	50½	50⅞
3 Chi Dist E 4½ '70	81¼	81	81
5 Chi Dist E 5½ '35	88⅛	88	88
1 Chi Pn Tool 5½ '42	71	71	71
23 Chi Ry cod 5 '27	53	52½	52½
5 Cin St Ry 6 '55 B	60¾	60¾	60¾
9 Cities Serv 5 '66	50	46½	50
167 Cities Serv 5 '50	48⅛	46⅞	48½
29 Cities S Gas 5½ '42	63	62	63
7 Cities SG Pipe 6 '43	73½	72½	73½
22 Cities SP&L 5½ '49	45¾	45	46¾
65 Cities S P 5½ '52	46⅛	45¼	45¼
5 Clev E Ill 5 '39	106¼	106¼	106¼
1 Clev E Ill 5 '54 A	107½	107½	107½
3 Com Ed 5 '53 A	100¾	100¾	100¾
8 Com Ed 5 '54 B	101½	100⅞	101½
2 Com Ed 4½ '60 E	95	94⅞	95
38 Com Ed 4 '81 F	87¾	87⅛	87⅛
34 Com Ed 5½ '62 G	104	103½	103¾
5 Comwl Sub5½ '48A	79½	79¼	79¼
23 Commun P&L 5 '57	51½	49½	50
6 Conn Riv P 5 '52	100⅝	100½	100½
6 Con GEL&P 4½ '35	102⅛	102⅛	102⅛
4 Con GEL Ba 4½ '69	107¾	107¾	107¾
14 Con GEL Ba 4 '81	100	99¼	100
20 Con Gas Ut 6 '43	46¾	45	46⅛
20 Consum P 5 '36	104	103⅝	104
14 Consum P 4½ '58	102	101½	102
43 Cont G&E 5 '58 A	56½	55⅞	[illegible]
5 Crane Co 5 '40	93	93	93
14 Crucible St 5 '40	89	87	88½
16 Cudahy P 5½ '37	102	101¾	101¾
D			
1 Dall P & L 5 '52 C	101⅜	101⅜	101⅜
7 Del El Pow 5½ '59	82	82	82
15 Det G Gas 5 '50 B	90	89½	90
3 Det Int Br 6½ '52	6¾	6¾	6¾
9 Dix Gulf G 6½ '37	92	90¾	92
6 Det Int Br 7 '52ctfs	1	⅞	⅞
E			
14 East Ut Inv 5 '54	22½	21	22½
4 Ed El Ill 5 '35	102⅜	102¼	102⅜
4 Ed El Ill 5 '34	101⅛	101⅛	101⅛
1 El Pas Nat G6½ '38	45	45	45
41 Elec P & L 5 2030	44¾	43¼	44¾
2 Empire Dis E 5 '52	64	63⅞	63⅞
33 Emp O & R 5½ '42	66½	64	66
1 Erie Ltg 5 '67	90½	90½	90½
F			
2 Fairb Morse 5 '42	81½	81½	81½
24 Fed Water 5½ '54	37½	36	37
11 Fstone Cot M 5 '48	96	96	96
6 Fstone Tire 5 '42	98	97½	98
64 Fla P & L 5 '54	69	68⅝	68⅝
13 Fla P 5½ '79 A	70½	70½	70½
G			
7 Gary E & G 5 '34 A	53	53	53
16 Gatin P 5 '56	86⅝	85¾	[illegible]
2 Gen Bronze 6 '40	76	76	76
15 Gen Mot Ac 5 '34	100	100	100
1 Gen Mot Ac 5 '35	102⅝	102⅝	102⅝
20 Gen Mot Ac 5 '36	104	104	104
4 Gen Pub Ut 6½ '56	37¾	37¾	37¾
82 Gen Refract6 '38ww	132	126	130
1 Gen Vend 6 '37 ctfs	3½	3½	3½
19 Gen W Wk 5 '43 A	56⅞	56	56⅞
51 Geo Pow 5 '67	79¼	78¼	[illegible]
5 Geo P & L 5 '78	62	61½	62
11 Gillette 5 '40	100	99¾	100
57 Glen Ald Coal 4 '65	70⅜	70	70¼
35 Glidden Co 5½ '35	99⅞	99¾	99⅞
23 †Gobel 6½ '35	81⅝	80⅝	81⅝
15 Grand (F W) 6 '48	21	20¼	20¼
7 Grand(F W)6 '48ctf	22	21½	21½
1 Grand Trunk 4 '50	78¾	78¾	78¾
5 Great Nor P 5 '35	100	100	100
4 †Guar Inv 5 '48 A	48	47½	
21 Gulf Oil Pa 5 '47	103	102½	102¾
8 Gulf Oil Pa 5 '37	104	103¾	104
14 Gulf St Ut 5 '56 A	81¾	81	81
H			
2 Hacken Wat 5 '38	102¾	102¾	102¾
9 Hall Pr 5½ '47 A	74½	74	74
18 Hous Gulf G 6½ '43	43½	41	43½
11 Hous Gulf G 6 '43	63	62	63
5 Hous L&P 4½ '78D	94⅞	94⅞	94⅞
5 Hous L&P 4½ '81 E	94¼	94¼	94¼
6 †Hudson Bay 6 '35	110½	110½	110½
2 Hydr P Nia F 5 '51	103¾	103¾	103¾
5 Hydr P Nia F 5 '50	105⅝	105⅝	105⅝
26 †Hygrade Fd 6 '49A	59¾	57½	59¼
1 †Hygrade F 6 '49 B	59	59	59
I			
6 Ill Cen 4½ '34	89½	89¼	89¼
3 Ill Nor Ut 5 '57	95⅝	95	95⅝
22 Ill Pow&L 5 '56 C	65	64¼	64½
16 Ill Pow&L 5½ '57	57⅛	57	57
3 Ill Pow&L 6 '53	71¾	71	71
16 Ill Pow&L 5½ '54 B	69	67½	67½
1 Ind Hyd El 5 '58	59	59	59
1 Ind Svc 5 '50	38¼	38¼	38¼
10 Ind Svc 5 '63 A	37⅛	36⅜	36⅜
24 Ind P&L 5 '57 A	88½	88⅛	88½
6 Int P Sec 6½ '55 C	87¾	87¾	87¾
22 Int Sec Am 5 '47	65	62	63¾
1 Inters I&Stl 5½ '46	78½	78½	78½
13 Inters Pow 6 '52	45¾	44	45¾
46 Inters Pow 5 '57	59	58	58¾
5 Inters P Svc 5 '56D	63½	63⅛	63½
1 Inters P Svc 4½ '58	59½	59½	59½
7 Ia-Neb L&P 5 '57	79⅝	79	79⅝
1 Ia Pub Svc 5 '57	74¼	74¼	74¼
J			
13 Jacksonv Gas 5 '42	49½	48¾	49¼
51 Jer Cen P&L4½'61C	90¼	90	90
1 Jer Cen P&L 5'47B	97½	97½	97½
1 Jon & Laugh 5 '39	104¾	104¾	104¾
K			
5 Kan G&E 6 2022 A	87¼	87	87¼
1 Kan P&L 6 '57 B	85½	85½	85½
3 Ky Util 5 '69 I	66	66	66
1 Ky Util 5 '61 H	65½	65½	65½
1 Kop Gas&C 5½ '50	96½	96½	96½
8 Kop Gas & C 5 '47	94	93⅞	94
7 Kresge 5 '45	100	99⅝	100
5 Kresge 5 '45 ctf	96½	96½	96½
L			
4 Laclede G 5½ '35	75	74	74
7 Lehigh P S 6 2026A	83½	82½	83½
10 Lex Util 5 '52	67¾	65	67¾
38 Lib McN & L 5 '42	82	79	81¼
1 Los Ang G&E 5 '61	98⅜	98⅜	98⅜
7 Lou P&L 5 '57	86¾	86¼	86¼
M			
3 Manitoba P 5½'51A	51¾	51	51¾
6 Mass Gas 5½ '46	97½	97¼	97½
3 Mass Gas 5 '55	90	90	90
2 McCord R 6 '43	53	53	53
13 Metro Ed 4 '71	78	78	78
6 Metro Ed 5 '62 F	91	90½	90½
7 Midland Val 5 '43	70¼	67½	70¼
15 Mid St Pet 6½ '45A	60¾	59½	60¾
1 Midwest Ut 5 '32 ctf	10	10	10
18 Midwest Ut 5 '33 ctf	10	9¾	10
12 Midwest Ut 5 '34 ctf	10	9¾	10
20 Midwest Ut 5 '35ctf	10	9¾	9¾
2 Minn G Lt 4½ '50	84	84	84
10 Minn P&L 5 '55	79	78½	79
8 Miss Riv F 6 '44 ww	95	94½	95
13 Miss Riv F 6 '41 xw	93	92¼	93
15 Miss P&L Co 5 '57	65	64¼	64½
22 Miss Pow 5 '55	57	56	56½
5 Miss Riv P 5 '51	104	103½	104
4 Mo Pub Svc 5 '47	56	54½	56
8 Monong WP 5½ '53	78¾	77⅝	77⅝
27 Mon LH&P 5 '51 A	106	105⅝	105⅝
10 Mon LH&P 5 '70 B	105	104⅞	104⅞
19 Munson SS 6½ '37	11⅞	11½	11½
N			
7 Narragansett 5 '57	103	102⅝	103
2 Nat P&L 6 2026 A	78	78	78
4 Nat P&L 5 2030 B	69¾	69¾	69¾
21 Nat Pub S 5 '78 ctf	13½	13	13¼
2 Nat Tea 5 '35	100	100	100
1 Nebr Pw 6 A 2022	90½	90½	90½
1 Neisner Bro 6 '48	68	68	68
12 Nevada Cal E 5 '56	69⅞	69⅛	69½
33 N Eng G&E 5 '50	56½	55¼	56⅜
11 N Eng G&E 5 '48	56½	55½	56¼
19 N Eng G&E 5 '47	56⅝	56	56¼
23 N Eng Pw 5½ '54	71⅝	70⅞	71¼
2 N Eng Pow 5 '48	67½	67	67
13 N Orl P S 6 '49 A	40	39⅛	40
2 N Orl P S 4½ '35	51½	51	51½
3 NY Cen El 5½ '50	72	72	72
58 NY Pow&Lt 4½ '67	90½	89⅛	89⅛
19 NY St E&G 4½ '80	82½	81	81
3 Niag Fall P 6 '50	107⅝	107¼	107¼
1 Niag Fall P 5 '59	103¾	103¾	103¾
119 Nor Am L&P 5½'56	45¼	42	45¼
10 Nor Con Ut 5½'48A	33	32	33
8 Nor Ind G&E 6 '52	89	89	89
26 Nor Ind P S 5 '69	71⅝	70¼	71⅛
8 Nor Ind P S 5 '66 C	73	72	72½
12 Nor IndPS 4½ '70E	68	67¼	68
2 Nor Oh P&L 5½ '51	93½	93½	93½
44 Nor State P 4½ '61	84½	83¼	84
1 No Tex Ut 7 '35 xw	99¾	99¾	99¾
8 Nor'west El 6 '35	73	72	73
2 Nor'west Pow 6 '60	20	20	20
1 Nor'w Pow 6 '60 ctfs	19	19	19
6 Nor'wes P S 5 '57	67	65¾	67
O			
3 Ogden Gas 5 '45	93	92¼	93
43 Ohio Edis 5 '60	87¼	86⅜	86⅜
7 Ohio Pow 5 '52 B	101⅜	101	101
7 Oh Pw 4½ '56 D	97⅝	97⅛	97⅝
1 Ohio Pub S 6 '53 C	92½	92½	92½
22 Ohio Pub S 5½ '61E	90½	90½	90½
10 Ohio Pub S 5 '54 D	91¼	90¼	91¼
1 Okla G&E 6 '40 A	85	85	85
16 Okla G&E 5 '50	88⅛	88	88
27 Okl J & Wat 5 '48	59	57	59
2 Oswego Falls 6 '41	60	60	60
P			
28 Pac G&E 4½ '57 E	96¾	95½	96¾
6 †Pac G&E 4½ '60F	96	95½	96
7 Pac G&E 5½ '52 C	104	103¾	104
1 Pac G & E 6 '41 B	107½	107½	107½
1 Pac Inv 5 '48 A	74½	74½	74½
35 Pac P&L 5 '55	55½	54¼	54⅝
25 Pac Wes Oil 6½ '43	87½	85⅝	85⅝
15 Pen CenP&L 4½ '77	74½	74⅛	74¼
6 Pen El 4 '71 F	69	68½	68½
14 Pen Oh Ed 6 '50	69¾	68½	69½
8 Pen-Oh Ed 5½ '59	64	63⅞	64
10 Pen Oh P&L 5½ '54	96½	95¾	96½
1 Pen Pub S 5 '54 D	78	78	78
3 Pen W&P 4½ '68 B	101½	101½	101½
5 Peo G L & C 4 '81B	77⅞	77⅞	77⅞
78 Peo G L&C 5 '57C	93¾	93	93½
1 Peop L&P 5 '79	4¼	4¼	4¼
2 Phila El 5 '66	109½	109½	109½
6 Phila El P 5¼ '72	106⅝	106⅝	106⅝
1 PhilSubG&E4½ '57	104	104	104
11 Pied El 6½ '60A	84½	83½	84½
6 Pied N Ry 5 '54A	84¼	84	84¼
1 Pitts Coal Co 6 '49	97	97	97
7 Poor & Co 6 '39	88	87	88
15 Potomc Ed 5 '56E	94	92⅛	94
7 Pot Ed 4½ '61F	85½	85	85½
2 Pow CorNY 5½ '47	59¼	57¾	59¼
2 PowCor NY6½ '42A	78	78	78
1 Pow Sec Cp 6 '49	58⅞	58⅞	58⅞
9 Pub Sv Ill 5 '56	83	82	82
1 Pub SN Ill 5 '66C	80	79	79
1 Pub SN Ill 4½ '80E	73½	73½	73½
52 Pub SN Ill 4½ '81F	73½	73	73
10 Pub SN Ill 6½ '37G	96	95½	96
1 Pub SN Ill 6½ '52H	89	89	89
3 Pub Sv NJ 6s ctfs	112	112	112
2 Pub S Okl 5 '57D	78	77⅞	78
2 Pub Sv Sub5½ '49A	75	75	75
22 Pug Sd P&L 5½ '49	55⅞	55¼	55½
8 Pug Sd P&L 5 '50C	53¼	52½	52¾
49 Pug Sd P&L4½ '50D	52	50¾	51½
Q			
1 Quebec Pow 5 '68A	92	92	92
7 Queens BorG 5½ '52	81	80	81
R			
2 Rep Gas 6 '45 Acod	24	24	24
13 Roch Cen P 5 '53	46	45	46
5 Ryerson & S 5 '43	96½	96½	96½
13 StL G & C 6 '47	8¼	7¾	8¼
2 Safe HarW 4½ '79	101	100⅝	100⅝
6 San Ant PS 5 '58B	80	79	80
2 Schulte R E 6 '35	11¼	11¼	11¼
S			
2 SchulteRE 6 '35 xw	11	11	11
26 Seattle Lt 5 '49	37⅞	36½	37⅞
11 Shaw W&P 4½ '67A	84½	84½	84½
10 ShawW&P 4½ '68B	85	84¾	85
13 ShawW&P 4½ '70D	84¾	84½	84½
4 Sheffield Stl 5½ '48	96¼	96	96
35 SE P&L 6 2025A	69¾	69	69½
3 So Car Pow 5 '57	66	66	66
2 So Cal Ed 5 '39	105¾	105¾	105¾
16 So Cal Ed 5 '51	103	102¼	102½
24 So Cal Ed 5 '54	102½	102	102¼
1 So Cal Gas 5 '57	96¾	96¾	96¾
11 So Cal Gas 4½ '61	91¼	90½	91¼
1 So Ind G&E 5½ '57	104¼	104¼	104¼
2 So Ind Ry 4 '51	66½	66½	66½
16 Southern Nat G6 '44	66½	66	66½
4 So Nat Gas 6 '44cta	67½	67½	67½
5 So'wes ATel5 '61A	59	59	59
7 So'wes G&E5 '57A	81½	81	81
1 So'wes G&E 5 '57B	80	80	80
2 So'wes Nat G 6 '45	48	47½	48
4 So'wes P&L 6 2022A	64	63½	63½
3 So'wes Pub S 6 '45A	74⅝	74½	74½
2 Staley Mfg 6 '42	96	96	96
9 Stand G&E 6 '35	73	72¼	72¼
1 StandG&E 6 '35cvt	72	72	72
21 Stand G&E 6 '51	52¾	52	52
17 Stand G&E 6 '66	52	51¼	51½
5 Stand Inv 5½ '39	72	72	72
1 Stand Inv 5 '37	75	75	75
51 Stand P&L 6 '57	51½	49½	50¼
1 Stand Tel 5½ '43	22	21¾	22
9 Sun Oil 5½ '39	104	104	104
6 Superpwr Ill 4½ '68	77½	77	77
1 Superpwr Ill 6 '61	92	92	92
4 Swift & Co 5 '40	102½	102½	102½
S			
2 Swift & Co 5 '44	105	105	105
2 Syracuse L 5 '57B	104	102½	104
T			
1 Tenn El P 5 '56	71½	71½	71½
8 †Tex CitiesGas5 '48	61	60	61
11 Tex El S 5 '60	79¾	79	79¾
1 Tex Gas Ut 6 '45	22½	22½	22½
15 Tex P&L 5 '56	86½	86	86
5 Tex P&L 5 '37	100½	100½	100½
7 †Thermoid 6 '34	75	72½	75
8 Ther 6 '37 stp	74	70	74
24 Tide Wat P 5 '79A	67½	67½	67
17 Toledo Ed 5 '62	95⅞	95⅜	95⅜
28 Twin CRT 5½ '52A	37¼	36½	36⅞
U			
3 Ulen & Co 6 '44 sta	43⅝	43½	43½
10 Union El 5 '67 B	102⅛	102	102⅛
8 Union El 4½ '57	99¾	99½	99½
15 Un Gulf Cor 5 '50	103½	103	103½
2 Unit El N J 4 '49	102¾	102¾	102¾
7 Un L & P 6½ '74	53	53	53
10 Un L & P 6 '75	51½	49½	50
14 Un L&P 5½ '59	73	72¼	72½
29 Un L&Ry 5½ '52	55¾	55	55¾
2 Un L&Ry 6 '52 A	74½	74½	74½
1 U S Rub 6 '36	98⅝	98⅝	98⅝
5 U S Rub 6½ '39	88	88	88
1 U S Rub 6½ '40	88	88	88
2 Utah P&L 6 2022 A	64⅞	63	64⅞
4 Utah P&L 4½ '44	72½	72½	72½
1 Utica G&E 5 D '56	100¼	100¼	100¼
V			
1 Virg El&P 5 '55 A	96⅞	96⅞	96⅞
8 Virg Pub S 6 '46	57	57	57
11 Virg P S 5½ '46 A	72	71	71¾
8 Virg P S 5 '50 B	68	68⅜	68
W			
2 Waldorf-Ast 7 '54	16	16	16
2 Waldorf-Ast7 '54ctf	14½	14½	14½
2 Wash Gas Lt 5 '58	88	87½	88
2 Wash Wat P 5 '60	91	91	91
4 West NewsDel 6 '44	37½	37	37
25 West Pa 5 2030	68¾	68⅛	68¾
27 West Tex Ut 5 '57A	64⅝	64	64⅝
7 W U G&E 5½ '55A	84½	83¼	84½
19 Westva Chi 5½ '37	102¾	102½	102½
10 Wisc El P 5 '54 A	100	100	100
1 Wisc P&L 5 '56 E	74½	74½	74½
6 Wisc P&L 5 '58 F	74½	73	74½
FOREIGN BONDS.			
5 Ag Mtg Bk 7'34-47c	22	22	22
10 Baden C Mun 7 '51	51½	51½	51½
12 Bu A Pr 7½ '47stp	42½	41⅞	42
1 Bu A Pr 7 '52	46	46	46
10 Bu Aire Pr 7 '52stp	42¾	41¾	42¾
6 Cauca Val 7 '48	13¾	13¼	13¾
9 Cent Bk Ger 6 '52A	69⅝	69	69⅝
13 Cent Bk Ger 6 '51B	69⅝	69	69¼
13 Chile Mtg Bk 6 '31	15	13	15
20 Com Pvt Bk 5½ '37	60½	60½	60½
2 Cubn Tel 7½ '41 A	73½	73½	73½
2 Danish Con 5 '53	77½	77½	77½
1 Danzig Port 6½ '52	66	66	66
1 Den Mg Bk5 '72 IX	78½	78½	78¼
22 Europ El 6¼ '65	92½	92¼	92½
4 Europ Mg 7 '67 C	43	42	42
1 Fin Ind Bk 7 '44	98	98	98
3 Cer C Mun 7 '47	51¼	51¼	51¼
27 Ger C Mun 6 '47	51½	50	51½
1 Guan&Wes R 6 '58	22	22	22
4 Hambrg El 5½ '38	57¾	57¾	57¾
1 Hanover City 7 '39	49	49	49
6 Isarco Hyd El 7 '52	87½	87¼	87½
9 Lima Peru 6½ '58	10	9½	10
1 Lima Peru 6½ '58ct	9½	9½	9½
1 Msfeld M & S 7 '41	63½	63½	63½
6 Maranhao Braz7 '58	19	19	19
5 Mendoza Pr 4 '51stp	34¾	34¾	34¾
25 Parana Braz 7 '58	16	15½	16
2 Pomerania El 6 '53	48	48	48
4 Rio de Jan 6½ '59	19¼	19	19
10 Ruhr Gas 6½ '53 A	60½	60½	60½
7 Russ 6½ N C '19	3	2¾	2¾
2 Russ 5½ 1921	3¾	3¾	3¾
1 Saarbrueck 7 '35	110	110	110
1 Santa Fe Arg 7 '45	23	23	23
17 Santiago Chile 7 '49	10½	9¼	10½
20 Santiago Chile 7 '61	11	10	11
3 Sauda Falls 5 '55A	106	106	106
9 Saxon Pub W 6 '37	68	67½	67½
1 Stinnes 4 '36 stp	52½	52½	52½
2 Stinnes 7 '46	48	48	48
1 Terni Elec 6½ '53	81¼	81¼	81¼
10 Tietz (L) 7½ '46	50½	50	50
1 Un El Svc 7 '56	83	83	83
1 Un Ind 6½ '41	60	60	60
8 Un Ind 6 '45	60½	59½	60½
5 Vamma W P 5½ '57	88	88	88

†Officially listed on application by the Corporation

Other securities are admitted to dealing as "unlisted" on application of a regular member and approval by the listing committee.

XD—Ex dividend. EX—First sale since ex dividend date or dates. XR—Ex rights (a) Plus extra or extras. (b) Including extra or extras. (d) Payable in scrip. (e) Paid last year. (f) Payable in stock. (g) Paid so far this year. (h) Cash or stock. (k) Accumulated dividend paid this year (m) Also extra cash or stock dividend paid since January 1. (ur) Under rule. (ww) With warrants. (xw) Without warrants.

Soviet Trade Is Seen Aiding U. S. Factories

Door Is Open to Increase Business With Russia to $139,779,000.

New York, Feb. 16 (AP).—An increase in Russian trade to a total of almost $140,000,000 a year with a consequent stepping up of employment in American factories was held possible by the American Manufacturers Export Association yesterday.

On the basis of replies to a questionnaire returned by 501 firms, the association said $139,779,000 in business could be developed with the Soviets if proper credit facilities are made available.

American sales to Russia reached their peak in 1929-30 when the Soviet purchased $128,000,000 worth of goods through the Amtorg Trading Corporation. Last year, the sales had fallen off to $14,000,000.

Survey by Association.

The survey by the export association, which is headed by James D. Mooney, president of General Motors Export Corporation, was made public after announcement was made in Washington of the formation of the Export-Import Bank of Washington, capitalized at $11,000,000, to finance Russian trade.

The questionnaire showed 513 firms favored extending trade with Russia, while 13 were opposed.

Aside from the 501 firms making definite estimates, 145 firms said they were unable to estimate the potential business in Russia, 23 were not interested, and 21 said no additional orders could be expected.

Business for 501 Firms.

The additional business for the 501 firms would develop an estimated 24,549,000 to 27,054,000 factory hours, the survey showed.

In reply to further questions on employment, 384 firms said they would hire an unestimated number of additional workers, 34 said there would be more work for their present employes without adding others, 68 estimated they could employ from 3,609 to 4,796 additional workers, 23 said they were not interested, 29 said there would be no additional work, and 12 firms left the answer blank.

Air Transport Success Hinges Upon U. S. Mail, Expert Says

Survey Shows Passenger Revenues Are Insufficient to Operate Lines; Increased Postal Rates Great Mistake; Half of Expenditures Returned.

By Howard Mingos.
In The Magazine of Wall Street.

New York, Feb. 16.—Cancellation of air-mail contracts is the final act of a series of developments that have bedeviled the aviation industry for many months. Unquestionably, the abrupt and wholesale annulment will result in a vigorous court battle between the Government and the transport companies.

No one can foretell the outcome. No one knows what new contracts will be let when the Government tires of Army-operated mail flying.

Therefore, the question, already raised in many investors' minds by irresponsible talk of subsidies and excessive cuts in postoffice air mail payment, comes directly to the fore: Can air transport without Government mail business be profitable?

Answer Is "No."

The answer is "No."

No airplane as yet built can be operated at a profit on passenger revenues alone.

The constant development work essential at this stage of air line operations is exacting and expensive. Without air mail contracts the lines could not afford to carry on that development.

Past and present experiences proves that the above statements are true and may be accepted as axioms. During six years prior to 1925 23 air lines were started in the United States. They were set up and operated by individual enthusiasts. They failed miserably. When their original capital dwindled they ceased operation, because the law did not authorize contract mail. Passengers were flown at a loss. There was no money for the costly development of surface facilities.

11 Mail Systems.

Today the 11 contract mail systems form nearly all our American air transportation facilities. Of a total of 158,000 miles of flying every 24 hours, the mail lines do all but 8,000 miles of it. And they do more than 26,000 miles of passenger and express flying daily for which they receive no mail payments.

The non-mail lines confine operations to perfect weather and daylgiht hours. They can not afford continuous service; and they can not afford to develop both flying and surface equipment.

Those three requisites to sane operations can not be obtained without thoroughly experienced management backed up by sufficient financial resources. Fortunately for the public and the shareholders, the present contract mail lines possess those attributes.

Serves 167 Centers.

These lines have nearly trebled the length of their routes during the past five years. They now serve 167 centers having 90 per cent of the industrial facilities of the Nation and forming trading areas for 60 per cent of the population.

As a result of continual expenditures for development the contract lines are doing 40 per cent of their flying at night. They now cross the continent in a day. They carried 546,235 passengers and 1,884,545 pounds of express last year as compared with 504,575 passengers and 1,324,428 pounds of express in 1932.

Last year the air mail volume was lower than in 1929 and nearly two million pounds below the record in 1931, a depression year. A series of howls from certain Senators and Representatives, and a few railroad executives, had developed the catch phrase "air mail subsidy." The air mail payments could never be compared to the railway mail transportation of newspapers and the rural free delivery, which never have and never will return anywhere near the amounts that the Government lays out on them year after year; but which like air transportation render services of inestimable value to the taxpayers.

All Is Not Lost.

Actually the money spent on air mail is not a total loss, because about half of it comes back to the Postoffice Department in the form of postage. That fact has been overlooked in Washington.

Congress started sniping at the mail contracts last year shortly before the inauguration. At one time the entire air mail appropriation was dropped. Then it was restored, then cut again. Officials of the new Administration were informed that improved service on the contract mail lines would play an important part in speeding up the President's recovery program, at the same time forming an indispensable and vital reserve for the National defense.

The new Congress appropriated $15,000,000 for domestic air mail, a reduction of $4,400,185 below the previous year.

One of the greatest mistakes made by the former Administration was increasing the air mail postage rate; and it has been continued by the new deal Administration for nerly a year. Many Congressmen are familiar with the needs of the public concerning air transportation; and numerous plans have been put forth contemplating a change in the postage rates and a revision of the method of awarding contracts.

One proposal which has met with general favor is for three classes of air mail, a 5-cent straight letter, a 3-cent air lettergram, with sheet and envelope combined in one, and a 2-cent air postcard. It is stated on good authority that such rates, with a normal increase in schedules, soon would eliminate the deficit on air mail payments and in two or three years the Postoffice Department would be deriving a growing profit from air mail operations.

Unless such action is taken, the present efficient and healthy system of lines will begin to halt in its rapid stride. If anything in the United States needs a new deal, it is air transport; and it must remain more or less of a losing proposition until that deal provides for mutually profitable relations between the Government and the operators.

Richmond Bank Statement

The Federal Reserve Bank of Richmond makes the following weekly statement at the close of business February 14, 1934:

ASSETS.	
Gold certificates on hand and due from U. S. Treasury	$152,385,000.00
Redemption fund—Federal Reserve Notes	2,262,000.00
Other cash	9,709,000.00
Total reserves	$164,356,000.00
Redemption fund—Federal Reserve Bank notes	252,000.00
Bills discounted:	
Secured by U. S. Government obligations	229,000.00
Other bills discounted	2,419,000.00
Total bills discounted	$2,648,000.00
Bills bought in open market	2,681,000.00
U. S. Government securities:	
Bonds	14,125,000.00
Treasury notes	41,153,000.00
Certificates and bills	38,284,000.00
Total U. S. Government securities	$93,562,000.00
Total bills and securities	$98,891,000.00
Due from foreign banks	129,000.00
Federal Reserve notes of other banks	968,000.00
Uncollected items	25,317,000.00
Bank premises	3,128,000.00
Federal Deposit Insurance Corporation stock	2,904,000.00
All other assets	2,413,000.00
Total assets	$308,358,000.00
LIABILITIES.	
Federal Reserve notes in actual circulation	$146,772,000.00
Federal Reserve Bank notes in actual circulation	4,402,000.00
Deposits:	
Member bank—reserve accounts	94,475,000.00
Government	5,972,000.00
Foreign bank	123,000.00
Special deposits—member bank	1,616,000.00
Special deposits—nonmember bank	836,000.00
Other deposits	3,048,000.00
Total deposits	$106,069,000.00
Deferred availability items	33,895,000.00
Capital paid in	5,020,000.00
Surplus	5,171,000.00
Subscription for Federal Deposit Insurance Corporation stock:	
Paid	2,904,000.00
Called for payment on April 15	2,904,000.00
All other liabilities	1,221,000.00
Total liabilities	$308,358,000.00

Total amount of bills discounted and bought for week ended February 14, 1934, $580,000.00.

Ratio of total reserves to deposit and Federal Reserve note liabilities combined, 65 per cent.

Contingent liability on bills purchased for foreign correspondents, $170,000.00.

L. & N. Railroad Lines Traffic Notes Upturn

New York, Feb. 16 (AP).—Traffic improvement in January over December enabled the Louisville & Nashville Railroad to cover fixed charges with something to spare, W. R. Cole, president, said today. This improvement, he added, "has carried through into February."

Local Produce

(United States Agriculture Department.)

LIVE STOCK—Hogs, light, 4.25@4.75; medium, 4.80@5.00; heavy, 3.50@4.50; pigs, 2.25@4.25; roughs, 1.50@3.00; calves, 5.00@8.50; lambs, 5.00@8.50.

EGGS—Market steady and unchanged on nearby ungraded eggs, ¼@¾ lower on U. S. extras, mediums and U. S. standards. Current receipts, 17@18; hennery white, 19@20; Government graded and dated white eggs, U. S. extras, large, 23@25; U. S. extras, medium, 21@23; U. S. standards, large, 21½@23½.

LIVE POULTRY—Market steady at unchanged prices. Receipts continue very light. Fowl, colored, 14@16; Leghorns, 9@12; roosters, 6@8; Plymouth Rock chickens, all sizes, 20@22; Plymouth Rock spring broilers, 23@24; Reds and mixed colors, 16@18; turkeys, young toms, 14 pounds and over, 17@19; young hens, 10 pounds and over, 20; capons, 18@21.

Fruits and Vegetables.

APPLES—No carlot arrivals; three unbroken cars on track. Bushels: Supplies moderate; demand moderate; market steady. Virginia, Yorks, U. S. No. 1, 2¼ inches minimum, 75@90; 2½ inches minimum, 1.25@1.35; 2¾ inches minimum, 1.40@1.50; U. S. utility, 2½ inches minimum, 1.00@1.15; Black Twigs, U. S. No. 1, 2¼ inches minimum, 1.00@1.25; 2½ inches minimum, 1.35@1.50; 2¾ inches minimum, 1.50@1.65; Staymans, U. S. No. 1, 2¼ inches minimum, 1.35@1.40; 2½ inches minimum, 1.50@1.65; 2¾ inches minimum, 1.75@1.85; U. S. utility, 2½ inches minimum, 1.30@1.40; 2¾ inches minimum, 1.50@1.75; Delicious, U. S. No. 1, 2¼ inches minimum, 1.35@1.40; 2½ inches minimum, 1.50@1.65; 2¾ inches minimum, 1.75@1.85; U. S. utility, 2½ inches minimum, 1.25@1.50; 2½-2¾ inches, 1.65@1.75; 2-2¼ inches, 1.00; Ben Davis, U. S. utility, 2¼-2½ inches, 75@85.

BROCCOLI—No carlot arrivals; no cars on track. Supplies moderate; demand moderate; market steady. Texas, pea-crates, 2 dozen, 2.25@2.50; fair condition, 2.00.

PEAS—No carlot arrivals; two broken and one unbroken car on track. Supplies moderate; demand light; Mexico market weak. Telephones, 28-pound crates, 2.50@2.75; Florida, market steady, bushel hampers, 2.00@2.25; poor condition, 1.00@1.50.

SPINACH—One Texas arrived; four broken and three unbroken cars on track. Supplies moderate; demand moderate; market steady. Texas, bushel baskets, 75@85.

STRAWBERRIES—No carlot arrivals; no cars on track. Truck and express receipts light; supplies light; demand moderate; market about steady. Florida, 36-pint crates, 11@12; few, 12½; fair condition, 10 per pint; poor condition, 2.50@2.75 per crate; 32-quart crates, considerably green, 6.00.

SWEET POTATOES—One North Carolina arrived; one unbroken car on track. Truck receipts moderate; supplies moderate; demand moderate; market steady. North Carolina, bushel baskets, Porto Ricans, 1.00; Maryland, Anne Arundel County, bushel hampers, Jersey type, U. S. No. 1, 1.15.

POTATOES—One Idaho, 1 Maine, 1 New York arrived; 2 broken and 12 unbroken cars on track. Old stock: Supplies moderate; demand moderate; market steady. New York, 100-pound sacks, round whites, U. S. No. 1, 2.15@2.25; poorer lower; Maine, 100-pound sacks, Green Mountains, U. S. No. 1, 2.40@2.50; poorer lower; Idaho, 100-pound sacks, Russet Burbanks, U. S. No. 1, mostly around 2.75; sacks containing ten 10-pound sacks, 2.90@3.00. New stock: Supplies light; demand slow; market steady. Florida, bushel crates, Bliss Triumphs, U. S. No. 1, 2.10.

GREEN BEANS—One Florida arrived; one broken and one unbroken cars on track. Supplies moderate; demand moderate; market firm. Florida, bushel hampers, green type, 2.25@2.50; few higher; fair condition, 1.25@2.00, poorer lower.

LIMA BEANS—Supplies very light; demand moderate; market steady. Florida, bushel hampers, 3.75@4.00. One Florida arrived; one unbroken car on track.

EGGPLANT—Supplies light; demand moderate; market steady. Florida, 1½-bushel crates, 3.00; poor condition, 1.25.

PEPPERS—Supplies moderate; demand moderate; market steady. Florida, 1½-bushel crates, green, fancy, 3.50@4.00.

SQUASH—Supplies light; demand moderate; market steady. Florida, bushel hampers, white wrapped, 2.00; yellow crooknecks, 2.25@2.50.

ESCAROLE—Supplies light; demand slow; market dull. Florida, 1½-bushel hampers, 1.00.

COLLARDS—Supplies of good stock very light; demand moderate for good stock; market steady. Virginia, practically all showing effects of freezing injury, bushel baskets, 60@70; poorer, 43@50.

AVOCADOS—Supplies light; Florida, boxes, 1.25@1.75, according to size.

ORANGES—No carlot arrivals; one broken and three unbroken cars on track. Florida truck supplies moderate; bushel 1.25@1.75, according to grade and size.

GRAPEFRUIT—No carlot arrivals; two broken and one unbroken car on track. Florida, truck supplies light; bushel baskets, 1.25@1.50, according to grade and size; poorer, 1.00@1.15.

MIXED VEGETABLES—30 crates.

(From other sources.)

MEATS—Beef, 10@11; veal, 12@13; lamb, 16@17; pork loins, fresh, 16@18; frozen, 14@15; fresh hams, 14@16; smoked hams, 15@16; strip bacon, 15@16; lard, 8@8½; compound, 7½@8.

BUTTER—One-pound prints (92 score), 27; tub, 26; 1-pound prints (90 score), 26; tub, 25; 1-pound prints (88 score), 25; tub, 24.

DRESSED POULTRY—Turkeys, toms, 24@26; hens, 24@26; roosters, 9@10; Long Island ducks, 16; capons, 23@28; keats, per pair, young, 1.00@1.50; squabs, 11-12 pounds to dozen, per pound, 35@45; rabbits, domestic, per pound, 24@26.

AUCTION SALES

(Continued.)

FRIDAY, FEBRUARY 23, 1934—
THOS. J. OWEN & SON, Auctioneers,
1431 Eye Street Northwest.

TRUSTEES' SALE OF VALUABLE IMPROVED REAL ESTATE KNOWN AS PREMISES NOS. 408 AND 410 SIX AND ONE-HALF STREET SOUTHWEST.

By virtue of a certain deed of trust duly recorded, in Liber No. 5141, Folio 445 et seq., of the land records of the District of Columbia, and at the request of the party secured thereby, the undersigned trustees will sell, at public auction, in front of the premises, on FRIDAY, THE TWENTY-THIRD DAY OF FEBRUARY, A. D. 1934, AT FOUR O'CLOCK P. M., the following-described land and premises, situate in the District of Columbia, and designated as and being lot numbered Twenty-six (26) of Todd and Gunnell's sub-division of square numbered four hundred and sixty-five (465), as per plat recorded in book N. K. at folio 290 in the Office of the Surveyor of the District of Columbia.

TERMS OF SALE—One-third of the purchase-money to be paid in cash, balance in two equal installments, payable in one and two years, with interest at six per centum per annum, payable semi-annually, from day of sale, secured by first deed of trust upon the property sold, or all cash, at the option of the purchaser. A deposit of $200.00 will be required at time of sale. All conveyancing, recording, revenue stamps on deed, &c., at cost of purchaser. Terms of sale to be complied with within thirty days from day of sale, otherwise the trustees reserve the right to resell the property at the risk and cost of defaulting purchaser, after five days' advertisement of such resale in some newspaper published in Washington, D. C.

G. PERCY McGLUE,
WILLIAM P. NORMOYLE,
Trustees.
P—fe12-d&dsexS&hol

WEDNESDAY, FEBRUARY 21, 1934—
THOS. J. OWEN & SON, Auctioneers,
1431 Eye Street Northwest.

TRUSTEES' SALE OF VALUABLE IMPROVED REAL ESTATE KNOWN AS PREMISES NOS. 2202, 2204, 2206, 2208 VIRGINIA AVENUE NORTHWEST, AND 504 TWENTY-SECOND STREET NORTHWEST.

By virtue of five certain deeds of trust duly recorded, in Liber No. 6141, Folios 51, 53, 55, 57, 59, respectively, et seq., of the land records of the District of Columbia, and at the request of the party secured thereby, the undersigned trustees will sell, at public auction, in front of the premises, on WEDNESDAY, THE TWENTY-FIRST DAY OF FEBRUARY, A. D. 1934, commencing at FOUR THIRTY O'CLOCK P. M., the following-described land and premises, situate in the District of Columbia, and designated as and being lots numbered Thirteen (13), fourteen (14), fifteen (15), sixteen (16), and eighteen (18) in Washington Danenhower's subdivision of part of original lot numbered one (1) in square numbered fifty-nine (59), as per plat recorded in the office of the surveyor for the District of Columbia in Liber 13 at Folio 14.

TERMS OF SALE: One-third of the purchase-money to be paid in cash, balance in two equal installments, payable in one and two years, with interest at six per centum per annum, payable semiannually, from day of sale, secured by first deed of trust upon the property sold, or all cash, at the option of the purchaser. A deposit of $200 on each house will be required at time of sale. All conveyancing, recording, revenue stamps on deeds, &c., at cost of purchaser. Terms of sale to be complied with within thirty days from day of sale, otherwise the trustees reserve the right to resell the property at the risk and cost of defaulting purchaser, after five days' advertisement of such resale in some newspaper published in Washington, D. C.

G. PERCY McGLUE,
WILLIAM P. NORMOYLE,
Trustees.
P—d&dsexSfe10

WEDNESDAY, FEBRUARY 28, 1934—
THOS. J. OWEN & SON, Auctioneers
1431 Eye Street Northwest.

TRUSTEE'S SALE OF VALUABLE REAL ESTATE, IMPROVED BY TWO-STORY BRICK DWELLING, KNOWN AS PREMISES 475 C STREET SOUTHWEST.

By virtue of a certain deed of trust duly recorded, in Liber No. 6100, folio 362 et seq., of the land records of the District of Columbia, and at the request of the party secured thereby, the undersigned trustee will sell, at public auction, in front of the premises, on WEDNESDAY, THE TWENTY-EIGHTH DAY OF FEBRUARY, A. D. 1934, AT FOUR O'CLOCK P. M., the following-described land and premises, situate in the District of Columbia, and designated as and being the east 22 feet 9 inches front on C street, and running back with that width to an alley 20 feet wide, of original lot 3 in square 492. Said property now known for the purpose of assessment as lot 803 in square 492.

TERMS OF SALE: One-third of the purchase money to be paid in cash, balance in two equal installments, payable in one and two years, with interest at six per centum per annum, payable semiannually, from day of sale, secured by first deed of trust upon the property sold, or all cash, at the option of the purchaser. A deposit of $500 will be required at time of sale. All conveyancing, recording, revenue stamps, &c., at cost of purchaser. Terms of sale to be complied with within 15 days from day of sale, otherwise the trustee reserves the right to resell the property at the risk and cost of defaulting purchaser, after five days' advertisement of such resale in some newspaper published in Washington, D. C.

SAML. A. DRURY,
Surviving Trustee.
P—fe15,17,20,23,27

FRIDAY, FEBRUARY 23, 1934—
THOS. J. OWEN & SON, Auctioneers,
1431 I Street Northwest.

TRUSTEES' SALE OF VALUABLE IMPROVED REAL ESTATE KNOWN AS PREMISES NOS. 1642 FLORIDA AVENUE NORTHWEST AND 1629 AND 1639 V STREET NORTHWEST.

By virtue of three certain deeds of trust duly recorded in Liber No. 6290, Folios 381, 379, and 393, respectively, et seq., of the land records of the District of Columbia, and at the request of the party secured thereby, the undersigned trustees will sell, at public auction, commencing in front of the premises, 1642 Florida avenue northwest, on FRIDAY, THE TWENTY-THIRD DAY OF FEBRUARY, A. D. 1934, AT FOUR-THIRTY O'CLOCK P. M., the following-described land and premises, situate in the District of Columbia, and designated as and being lot numbered seventy (70) in Harry A. Kite's subdivision of lots in square numbered one hundred and seventy-four (174) as per plat recorded in Book 34, Page 177, of the records of the office of the Surveyor of the District of Columbia; and lots numbered fifty-six (56) and sixty-one (61) in Harry A. Kite's subdivision of lots in square numbered one hundred and seventy-four (174), as per plat recorded in Liber 34, Folio 146, of the records of the office of the Surveyor of the District of Columbia.

TERMS OF SALE: Properties to be sold separately. One-third of the purchase-money to be paid in cash, balance in two equal installments, payable in one and two years, with interest at 6 per centum per annum, payable semi-annually, from day of sale, secured by first deed of trust upon the property sold, or all cash, at the option of the purchaser. A deposit of $200.00 on each house will be required at time of sale. All conveyancing, recording, revenue stamps, &c., at cost of purchaser. Terms of sale to be complied with within 30 days from day of sale, otherwise the trustees reserve the right to resell the property at the risk and cost of defaulting purchaser, after five days' advertisement of such resale in some newspaper published in Washington, D. C.

G. PERCY McGLUE,
WILLIAM P. NORMOYLE,
Trustees.
P—fe12d&dsexS&hol

TUESDAY, FEBRUARY 27, 1934—
THOMAS J. OWEN & SON, Auctioneers,
1431 EYE STREET N.W.

TRUSTEES' SALE OF VALUABLE REAL ESTATE, BEING A FRAME BUNGALOW, CONTAINING SIX ROOMS AND BATH, KNOWN AS 1404 TWENTY-FIFTH STREET SOUTHEAST.

By virtue of a certain deed of trust recorded in Liber No. 6695, at folio 451, of the land records of the District of Columbia, and at the request of the party secured thereby, the undersigned will sell at public auction in front of the premises, on TUESDAY, THE TWENTY-SEVENTH DAY OF FEBRUARY, A. D., 1934 AT 2:30 O'CLOCK P. M., the following described land and premises situate in the District of Columbia, and being lot numbered forty-two (42) in square numbered fifty-five hundred and seventy-nine (5579), in the subdivision made by Oscar H. Parkins, as per plat recorded in liber No. 83, folio 33, of the records of the office of the Surveyor for the District of Columbia.

TERMS OF SALE: Said property is subject to a prior deed of trust securing an indebtedness of $2,250 and said property will be sold subject to said deed of trust indebtedness. Of the purchase price over and above said deed of trust $500 is to be in cash, and the balance to be secured by second deed of trust on the property sold, payable in monthly installments of $32.50, including interest at the rate of 6 per cent, said payment to also include interest on the first trust; or all cash, at the option of the purchaser. Interest and taxes to be paid or adjusted to the date of sale. A deposit of $250 will be required at the time of sale. All conveyancing, recording, revenue stamps, &c., at the cost of purchaser. Good title or no sale. Terms of sale to be complied with within thirty (30) days from day of sale, otherwise deposit will be forfeited and property resold at risk and cost of defaulting purchaser after five (5) days advertisement of such resale in some newspaper published in Washington, D. C.

JOHN SAUL,
WILLIAM P. BENSON,
Trustees.
P—feb.15 D&DS-ex.Sun&Hol.

AUCTION SALES

WEDNESDAY, FEBRUARY 28, 1934—
THOS. J. OWEN & SON, Auctioneers
1431 Eye Street Northwest.

TRUSTEE'S SALE OF VALUABLE REAL ESTATE, TWO-STORY FRAME DWELLING KNOWN AS PREMISES, 422 "M" STREET NORTHWEST.

By virtue of a certain deed of trust duly recorded, in Liber 6023, folio 122 et seq., of the land records of the District of Columbia, and at the request of the party secured thereby, the undersigned trustee will sell, at public auction, in front of the premises, on WEDNESDAY, the TWENTY-EIGHTH DAY OF FEBRUARY, A. D. 1934, at THREE-THIRTY O'CLOCK P. M., the following-described land and premises situate in the District of Columbia, and designated as and being the west 16 feet front on "M" street, by the full depth of original lot 22 in square 514. Said property now known for the purpose of assessment and taxation as lot 839 square 514.

TERMS OF SALE: One-third of the purchase-money to be paid in cash, balance in two equal installments, payable in one and two years, with interest at six per centum per annum, payable semiannually, from day of sale, secured by first deed of trust upon the property sold, or all cash, at the option of the purchaser. A deposit of $500 will be required at time of sale. All conveyancing, recording, revenue stamps, &c., at cost of purchaser. Terms of sale to be complied with within 15 days from day of sale, otherwise the trustee reserves the right to resell the property at the risk and cost of defaulting purchaser, after five days' advertisement of such resale in some newspaper published in Washington, D. C.

SAMUEL A. DRURY,
Surviving Trustee.
P—feb15,17,20,23,27

OFFICIAL NOTICES

ALCOHOLIC BEVERAGE CONTROL BOARD, WASHINGTON, February 17, 1934.—Notice is hereby given that the following persons have applied for licenses under the District of Columbia Alcoholic Beverage Control Act; that remonstrants are entitled to be heard before the granting of such licenses, and that hearings will be had upon such applications for licenses on March 5, 1934, at 10 o'clock a. m. in Room 221, Municipal Building. 518. Abe Schnider, Capitol Towers Pharmacy, Retailer's Class A, 208 Massachusetts Ave. N. E.; 519. William Feher, Retailer's Class B, 2420 13th St. N. W.; 520. Joseph Pittleman, Retailer's Class B, 3725 Georgia Ave. N. W.; 521. Jacob Oppenheimer, Retailer's Class B, 1458 Park Rd. N. W.; 522. John O'Neill, Retailer's Class D, 3037 K St. N. W.; 524. Vann Donald Lee, Retailer's Class C, 1918½ and 1920 14th St. N. W.; 525. John A. Milkie, Retailer's Class B, 1721 G St. S. E.; 526. Jake Shulman, Retailer's Class B, 1601 Benning Rd. N. E.; 527. Hot Shoppes, Inc., Retailer's Class D, 4340 Conn. Ave. N. W.; 528. Hot Shoppes, Inc., Retailer's Class D, 331 N St. N. E.; 529. Lillian Johnson, Retailer's Class B, 1116 14th St. N. W.; 530. Louis Kaplan, Retailer's Class D, 1511-1513 H St. N. W.; 531. William Howard Furr, Retailer's Class B, 3447 14th St. N. W.; 532. James M. Barourrian, Retailer's Class D, 521 Mass. Ave. N. W.; 533. Anna Giancoli, Retailer's Class B, 232 E. Capitol Street; 534. Samuel Einwohner, Retailer's Class A, 1343 7th St. N. W.; 535. James Lazzari, Retailer's Class D, 209 Pennsylvania Ave. S. E.; 536. Andrew J. Dargan, Retailer's Class D, 639 Pa. Ave. S. E.; 537. Raymond Setler and Dolan B. Moore, Retailer's Class D, 1713 Pa. Ave. N. W.; 538. The New Commercial Lunch, Retailer's Class C, 1101 E St. S. W.; 539. Maurice H. Binder, Retailer's Class A, 1140 Florida Ave. N. E.; 540. Pauline and George Denison, Retailer's Class A, 3174 Mt. Pleasant St. N. W.; 541. Michael Doukas, Sugar Bowl, Retailer's Class C, 703 8th St. S. E.; 542. Jacob Maltz, Retailer's Class B, 2309 Pa. Ave. S. E.; 543. Jeremiah J. Curtin, Retailer's Class C, 224-226 4½ St. S. W.; 544. Stephen W. Jones, Retailer's Class D, 1029 9th St. N. W.; 545. Wolf Denitz, Retailer's Class E, 400 13th St. N. E.; 546. Wolf Denitz, Retailer's Class B, 400 13th St. N. E.; 547. Eugene and Dwina Merlone, Retailer's Class C, 1707 DeSales St. N. W.; 549. Isadore Stamler, District Grocery Store, Retailer's Class B, 5100 Conduit Rd. N. W.; 550. Frank Colburn Botts, Retailer's Class B, 420 D St. N. E.; 551. James Voujikas, Model Lunch, Retailer's Class D, 737 8th St. S. E.; 552. James Speros, Thomas Circle Restaurant, Retailer's Class C, 1133 14th St. N. W.; 553. Andrew Panos, Retailer's Class C, 930 9th St. N. W.; 554. Ila Lee Victoria Campbell, Retailer's Class A, 1013 9th St. N. W.; 555. Victor Raphael, Isaac Coune, Sylvan Haskins, Retailer's Class C, 1142 Conn. Ave. N. W.; 556. Gaspar Segreti and A. F. Zimmerman, Retailer's Class A, 1326 N. Capitol Street; 557. Ernest Jenkins, Lucas Michas and James Athun, Courembis, Inc., Retailer's Class D, 1017 M St. N. W.; 558. Mack's Social Club, Retailer's Class C, 24 G St. N. W.; 559. Earl Hunter McDonald, Retailer's Class A, 1235 U St. N. W.; 560. John Leo Whalan, Retailer's Class A, 2119 Nichols Ave. S. E.; 561. George L. Goodacre, Retailer's Class C, 510 9th St. N. W.; 562. Peter George Boyd, Retailer's Class D, 1836 Columbia Rd. N. W.; 563. James B. Duffy, Retailer's Class C, 1506 14th St. N. W.; 564. Clara Silberg, Retailer's Class C, 3409 14th St. N. W.; 565. Hyman Slavutsky, Retailer's Class B, 1721 20th St. N. W.; 570. Louis Kavakos & Son, Retailer's Class C, 727 H St. N. E.; 571. Samuel Abrams, Retailer's Class B, 536 3d St. N. E.; 572. Hotel Harrington, Retailer's Class C, 11th and 12th and E Sts. N. W.; 573. Grover C. Naylor, Naylor's Raw Bar, Retailer's Class D, No. 20 Municipal Fish Wharf, 11th and Water Sts. S. W.; 574. Jack Kotz and Bernard A. Mizer, Retailer's Class A, 2000 18th St. N. W.; 575. Ersilio Ghilardi, Retailer's Class B, 2200 Pa. Ave. N. W.; 576. Millie Kahanov, Retailer's Class B, 1711 17th St. N. W.; 577. Alexander Tacconelli, Retailer's Class D, 908 R. Island Ave. N. E.; 578. Joseph Imber, Retailer's Class B, 1030 7th St. S. W.; 579. Joseph Friedman, Retailer's Class A, 7301 Georgia Ave. N. W.; 580. Joseph Sansalone, Retailer's Class B, 240 1st St. S. W.; 581. McKenney Brothers, Retailer's Class B, 1100 K St. S. E.; 582. Wirt B. Furr, Washington Homeopathic Pharmacy, Retailer's Class E, 1007 H St. N. W.; 583. Blue Ribbon Restaurant Co., Inc., Retailer's Class C, 1735 Pa. Ave. N. W.; 584. Milton Werber, Retailer's Class B, 1439 11th St. N. W.; 585. Hot Shoppes, Inc., Retailer's Class D, 5103 Georgia Ave. N. W.; 586. Daniel Dobbin, Retailer's Class B, 2037 M St. N. W.; 587. Israel Lisensky, Economy Market, Retailer's Class B, 2400 Minnesota Ave. S. E.; 588. Walker-Gauley Co., Inc., Tenleytown Pharmacy, Retailer's Class A, 4501 Wisconsin Ave. N. W.; 589. Abram Orleans, Max Kossow, Harry S. Marine, Market Pharmacy, Retailer's Class A, 1430 7th St. N. W.; 590. Meyer Z. Sody, Retailer's Class B, 34 14th St. N. E.; 591. Harry S. Gildenhorn, Retailer's Class B, 2717 Bladensburg Rd. N. E.; 592. David Slackman, Retailer's Class B, 1137 1st St. N. W.; 593. Norris and Charles Shoob, Retailer's Class B, 500 Irving St. N. W.; 594. Thomas Jefferson Williams, Retailer's Class A, 4907 Wisconsin Ave. N. W.; 595. Franklin Drug Co., Inc., Retailer's Class A, 530 14th St. N. W.; 596. Morris Berger, Retailer's Class A, 53 E St. N. W.; 597. Harry Chatlin, Retailer's Class A, 503 8th St. S. E.; 598. Joseph Ghiliani, Tivoli Restaurant, Retailer's Class C, 1526 L St. N. W.; 599. Harry Milloff, Retailer's Class B, 4131 3d St. N. W.; 600. Herman Norman, Hilltop Manor Pharmacy, Retailer's Class A, 3500 14th St. N. W.; 603. Joseph N. Edeson, Retailer's Class B, 1603 Montello Ave. N. E.; 604. Carl Liberman, Retailer's Class A, 217 10th St. S. W.; 605. Vincent Pullo, Retailer's Class B, 305-307 H St. N. E.; 606. John M. Morris, Retailer's Class A, 2013 14th St. N. W.; 607. Jacob Smith, Retailer's Class B, 2629 11th St. N. W.; 608. Abraham Schuman, Retailer's Class B, 4000 14th St. N. W.; 609. George V. Peckert, Retailer's Class A, 3232 M St. N. W.; 610. Judith Silverstein, Retailer's Class B, 1100 P St. N. W.; 611. McCarthy & Caraher, Retailer's Class C, 2910 14th St. N. W.; 612. Charles Bleckman, Oaklawn Terrace Pharmacy, Retailer's Class A, 3620 16th St. N. W.; 613. Mancari's Restaurant, Inc., Retailer's Class C, 3459 14th St. N. W.; 614. Rebecca Rubin, Belmont Delicatessen, Retailer's Class B, 2406 14th St. N. W.; 616. Allen Robert Kirson, Retailer's Class A, 4819 Georgia Ave. N. W.; 617. Abraham David Rubinstein, Retailer's Class A, 1935 L St. N. W.; 620. George H. Stanford, Retailer's Class D, No. 5 and No. 6 Municipal Market; 621. Michael J. and Irving Goldstein, Retailer's Class A, 510 G St. N. W.; 622. Avignone Freres, Inc., Retailer's Class A, 1777 Columbia Rd. N. W.; 623. Julius H. Rieley, Retailer's Class B, 656 Pa. Ave. S. E.; 624. Joseph Temin, East End Market, Retailer's Class B, 1501 Pa. Ave. S. E.; 625. Nazaret Carozianian, Retailer's Class B, 2318 4th St. N. E.; 626. Daniel Lyons, Connecticut Avenue Fruit Shop, Retailer's Class B, 1627-B Conn. Ave. N. W.; 627. Herman Ferbst, Franklin Meat Market, Retailer's Class B, 2723 7th St. N. E.; 628. District Wine & Liquor Company, Inc., Retailer's Class A, 829 14th St. N. W.; 629. Earl E. Harrington, Broadway Delicatessen, Retailer's Class D, 800 K St. N. W.; 630. Philip Cocimano, Retailer's Class B, 507 11th St. S. E.; 631. Edward G. Wenger, Ideal Potato Chip Company, Retailer's Class B, 4304 Georgia Ave. N. W.; 632. Sam Liberman, Retailer's Class B, 1301 S. Capitol St. S. W.; 633. Ernest Nelson Reid, Retailer's Class A, 1769 U St. N. W.; 634. Harry Jaffe, Retailer's Class B, 1201 Morse St. N. E.; 635. Jacob Goldman, Economy Market, No. 2, Retailer's Class B, 1723 Columbia Rd. N. W.; 636. Frank Fusco, Retailer's Class B, 1915 Benning Rd. N. E.; 638. Elite Delicatessen, Inc., Retailer's Class B, 1826 K St. N. W.; 639. Fort Stevens Market, Inc., Retailer's Class B, 6128 Georgia Ave. N. W.; 640. Samuel Katz, Retailer's Class B, 4654 Wisconsin Ave. N. W.; 641. Ida B. Bobb, Retailer's Class B, 301 12th St. S. E.; 642. John Karibian, Ideal Delicatessen, Retailer's Class B, 2103 Pa. Ave. N. W.; 643. Paul Gaist, Retailer's Class B, 439 20th St. N. W.; 644. Louis Joseph Hammel, Retailer's Class C, 416 10th St. N. W.; 645. H. Greenberg, Retailer's Class B, 234 15th St. N. E.; 646. Harry A. Lemmer, Retailer's Class B, 1539 5th St. N. W.; 647. Washington Newspaper Club, Retailer's Class C, 717 12th St. N. W.; 648. Heon & Mantzuranis, Retailer's Class D, 3419 M St. N. W.; 649. Lily Santmyers, Restaurant L'Escargot, Retailer's Class C, 1731 Conn. Ave. N. W.; 650. Protos & Mathews Co., Inc., Retailer's Class C, 912 14th St. N. W.; 651. Callegari Brothers, Retailer's Class B, 2408 18th St. N. W.; 652. Progressive Democratic Social Club, Retailer's Class C, 612 T St. N. W.; 653. Kate Foer, Retailer's Class B, 300 F St. N. E.; 655. Irving Furash, Retailer's Class C, 1401 11th St. N. W.; 656. Lena D. Deskin, Retailer's Class B, 2140 F St. N. W.; 657. Jacob Belnick, Retailer's Class B, 1601 Montello Ave. N. E.; 658. Samuel H. Landy, Retailer's Class B, 3930 Georgia Ave. N. W.; 660. Carroll Bailey, Express Lunch, Retailer's Class C, 901 2d St. N. E.; 662. Lena Wiesenberg, Retailer's Class B, 1431 C St. N. E.; 663. The Lee House, Retailer's Class C, 15th and L Sts. N. W.; 664. Nathan Leon Kaminsky, Retailer's Class A, 1633 N. Capitol St. GEORGE W. OFFUTT, AGNES K. MASON, ISAAC GANS, Alcoholic Beverage Permit Board.

OFFICE OF THE COMMISSIONERS OF the District of Columbia, Washington, February 10, 1934. Notice is hereby given that under authority granted in Public Act No. 307, approved December 15, 1932, authorizing the closing of streets and alleys in the District of Columbia, the Commissioners of the District of Columbia have prepared the following order: Ordered, that pursuant to the provisions of Public Act No. 307, approved December 15, 1932, the street area as shown in green on plat filed in the office of the Surveyor of the District of Columbia and numbered as Map No. 1823, is hereby ordered closed, same to take effect on and after March 20, 1934, the title to the land comprised in said area so closed to revert to the abutting property owners, as shown on said map; the said streets hereby ordered closed being described as follows: (1) Closing Maine avenue between 3d and 4½ streets S.W., running for a distance of one block west from 3d street. (2) Closing Missouri avenue between 3d and 4th streets N.W., running for a distance of one block west from 3d street. Any and all property owners interested must file objections to said closings in writing before the effective date of above order; otherwise said order shall become effective on March 20, 1934, as aforesaid, and the said street area shall on and after said date become closed in accordance with the provisions of said act. MELVIN C. HAZEN, GEORGE E. ALLEN, JOHN C. GOTWALS, Commissioners of the District of Columbia.

Post Classified Ad-Writers assist advertisers every day in preparing result-getting ads. Just call National 4205.

PROPOSALS

COMMISSIONERS, D. C., WASHINGTON, February 15, 1934. Sealed proposals will be received at Room 320, District Building, until 2 o'clock p. m., March 7, 1934, for furnishing projection apparatus and accessories. Specifications and information at Room 320, District Building.

COMMISSIONERS, D. C., WASHINGTON, February 12, 1934. Sealed proposals will be received at Room 509, District Building until 2 o'clock p. m., February 27, 1934, and then publicly opened, for constructing about 5,000 linear feet of cement concrete curbs and gutters and laying about 3,000 tons of bituminous surface course, or alternate. Apply Room 427, District Building, for proposals and specifications.

COMMISSIONERS, D. C., WASHINGTON, February 12, 1934.—Sealed proposals will be received at Room 509, District Building, until 2 o'clock p. m., MARCH 2, 1934, and then publicly opened for (a) improving cement concrete roadways with about 5,600 square yards of cement concrete base course and about 2,800 tons of bituminous surface course, or alternate; and (b) construction of about 18,000 square yards of cement concrete sidewalks and about 12,000 square yards of cement concrete alley pavements. Apply Room 427, District Building, for proposals and specifications.

COMMISSIONERS, D. C., WASHINGTON, February 12, 1934.—Sealed proposals will be received at Room 509, District Building, until 2 p. m., FEBRUARY 26, 1934, and then publicly opened for resurfacing about 35,000 square yards of asphaltic concrete or granite block streets and avenues by the replacement method with sheet asphalt on cement concrete base, or alternate. Apply Room 427, District Building, for proposals and specifications.

COMMISSIONERS, D. C., WASHINGTON, February 15, 1934. Sealed proposals will be received at Room 320, District Building until 2 o'clock p. m., March 15, 1934, for furnishing one five-million-gallon daily capacity pumping unit. Specifications and information at Room 320, District Building.

LEGAL NOTICES

FROST, MYERS & TOWERS, Attorneys, Hibbs Building.

SUPREME COURT OF THE DISTRICT OF Columbia holding Probate Court. Estate of Marie Frances Gardner, deceased. No. 46061. Administration Docket 100. Application having been made herein for probate of the last will and testament of said deceased, and for letters testamentary on said estate, by Janet Gardner Douglas and Francis Scoon Gardner, it is ordered this 8th day of February, A. D. 1934, that John C. Gardner, stepson, 77 Cass avenue, Woonsocket, R. I.; Oliver Gardner, stepson, Hollis, Long Island, and all others concerned, appear in said court on MONDAY, the 19th day of March, A. D. 1934, at 10 o'clock a. m., to show cause why such application should not be granted. Let notice hereof be published in the Washington Law Reporter and The Washington Post, once in each of three successive weeks before the return day herein mentioned, the first publication to be not less than thirty days before said return day. F. D. LETTS, Justice. Attest: (Seal.) MELVIN J. MARQUES, Deputy Register of Wills for the District of Columbia, Clerk of the Probate Court. 10,17,24

RALPH A. CUSICK and EDWARD R. HALLORAN, Attorneys, Investment Building.

SUPREME COURT OF THE DISTRICT OF Columbia, holding Probate Court. No. 46135. Administration. This is to give notice that the subscriber, of the District of Columbia, has obtained from the Probate Court of the District of Columbia letters of administration on the estate of Rose E. Reily, late of the District of Columbia, deceased. All persons having claims against the deceased are hereby warned to exhibit the same, with the vouchers thereof, legally authenticated, to the subscriber on or before the 12TH DAY OF FEBRUARY, A. D. 1935; otherwise they may by law be excluded from all benefit of said estate. Given under my hand this 12th day of February, 1934. MARY REBECCA REILY, 7 Owens Ave., Hyattsville, Md. Attest: (Seal.) THEODORE COGSWELL, Register of Wills for the District of Columbia, Clerk of the Probate Court. 17,24,3

WILLIAM C. WOOD, Attorney, 2308 Ashmead place Northwest.

SUPREME COURT OF THE DISTRICT OF of Columbia holding Probate Court. No. 45727. Administration. This is to give notice that the subscriber, of the District of Columbia, has obtained from the Probate Court of the District of Columbia letters testamentary on the estate of Henrietta E. King Dyer, late of the District of Columbia, deceased. All persons having claims against the deceased are hereby warned to exhibit the same, with the vouchers thereof, legally authenticated, to the subscriber, on or before the 9TH DAY OF FEBRUARY, A. D. 1935; otherwise they may by law be excluded from all benefit of said estate. Given under my hand this 9th day of February, 1934. WILLIAM C. WOOD, 2308 Ashmead place northwest. Attest: (Seal.) THEODORE COGSWELL, Register of Wills for the District of Columbia, Clerk of the Probate Court. 17,24,3

ALFRED M. SCHWARTZ, Attorney, Munsey Building.

SUPREME COURT OF THE DISTRICT OF of Columbia holding Probate Court. No. 46124. Administration. This is to give notice that the subscriber, of the District of Columbia, has obtained from the Probate Court of the District of Columbia letters of administration on the estate of Charles E. Battenfeld, late of the District of Columbia, deceased. All persons having claims against the deceased are hereby warned to exhibit the same, with the vouchers thereof, legally authenticated, to the subscriber, on or before the 8TH DAY OF FEBRUARY, A. D. 1935; otherwise they may by law be excluded from all benefit of said estate. Given under my hand this 8th day of February, 1934. GEORGE A. BATTENFELD, Maryland Courts, Apt. 112, North. Attest: (Seal.) THEODORE COGSWELL, Register of Wills for the District of Columbia, Clerk of the Probate Court. 17,24,3

ROWAN & PRICE, Attorneys, Woodward Building.

SUPREME COURT OF THE DISTRICT OF Columbia, holding Probate Court. No. 46143, Administration. This is to give notice that the subscriber, of the State of Maryland, has obtained from the Probate Court of the District of Columbia letters of administration on the estate of Annie Theresa Connell, late of the District of Columbia, deceased. All persons having claims against the deceased are hereby warned to exhibit the same, with the vouchers thereof, legally authenticated, to the subscriber, on or before the 9TH DAY OF FEBRUARY, A. D. 1935; otherwise they may by law be excluded from all benefit of said estate. Given under my hand this 9th day of February, 1934. FRANCIS JAMES CONNELL, St. Mary's Seminary, Baltimore, Md. Attest: (Seal.) THEODORE COGSWELL, Register of Wills for the District of Columbia, Clerk of the Probate Court. fe17,24-mh3

JOHN J. CARMODY, Attorney, 815 Fifteenth Street Northwest.

SUPREME COURT OF THE DISTRICT OF Columbia; holding Probate Court. No. 46122, Administration. This is to give notice that the subscriber, of the District of Columbia, has obtained from the Probate Court of the District of Columbia letters of administration on the estate of Nora Murphy, late of the District of Columbia, deceased. All persons having claims against the deceased are hereby warned to exhibit the same, with the vouchers thereof, legally authenticated, to the subscriber on or before the 8TH DAY OF FEBRUARY, A. D. 1935; otherwise they may by law be excluded from all benefit of said estate. Given under my hand this 8th day of February, 1934. JAMES F. MURPHY, 66 Bryant street northwest. Attest: (Seal.) THEODORE COGSWELL, Register of Wills for the District of Columbia, Clerk of the Probate Court. fe17,24-mh3

ELLWOOD P. MOREY, Attorney, 917 Fifteenth Street Northwest.

SUPREME COURT OF THE DISTRICT OF Columbia. Holding Probate Court. No. 46150, Administration. This is to give notice that the subscriber, of the State of Pennsylvania, has obtained from the Probate Court of the District of Columbia letters of administration on the estate of Russell Hawkins, late of the District of Columbia, deceased. All persons having claims against the deceased are hereby warned to exhibit the same, with the vouchers thereof, legally authenticated, to the subscriber on or before the 14TH DAY OF FEBRUARY, A. D. 1935; otherwise they may by law be excluded from all benefit of said estate. Given under my hand this 14th day of February, 1934. MARGARET H. SCHMIDT, 144 Merion road, York, Pa. Attest: (Seal.) THEODORE COGSWELL, Register of Wills for the District of Columbia, Clerk of the Probate court. 17,24,3

WHITEFORD, MARSHALL & HART and JOHN J. CARMODY, Attorneys, 815 Fifteenth Street Northwest.

IN THE SUPREME COURT OF THE DIStrict of Columbia, holding a Probate Court. In re estate of Eva D. Bloodsaw, deceased. Administration No. 45786. Order of publication. Petition having been filed herein to establish a paper writing dated February 16, 1932, and alleged to be a carbon copy (except as to signatures) of the last will and testament of Eva D. Bloodsaw, deceased, as and for the last will and testament of said deceased, it being alleged in said petition that the original of said paper writing can not be found and application having been made herein for the probate of said paper writing as and for the last will and testament of said deceased and for letters testamentary on said estate by Richard E. Wellford, the executor named in said paper writing, it is ordered this 1st day of February, 1934, that Ochon Lewis, Philadelphia, Pennsylvania, and Glory Lewis, of the State of Georgia, and the unknown heirs at law and next of kin of Eva D. Bloodsaw, deceased, if any, and all others concerned, appear in said court on MONDAY, the 12th day of March, 1934, at 10 a. m., to show cause why the prayers of said petition and the application of said Richard E. Wellford should not be granted. Let notice hereof be published in the Washington Law Reporter and The Washington Post once in each of three successive weeks before the return date herein mentioned, the first publication to be not less than thirty days before said return date. By the Court. F. D. LETTS, Justice. Attest: (Seal.) VICTOR S. MERSCH, Deputy Register of Wills for the District of Columbia, Clerk of the Probate Court. 3,10,17

LEGAL NOTICES (Continued.)

TAKE NOTICE THAT ON MONDAY, FEBRUARY 19, 1934, at 2:30 p. m., there will be a meeting of the stockholders of the E. F. Droop & Sons Co., a corporation organized under the laws of the District of Columbia, at the main office of the corporation, No. 1300 G street northwest, in the City of Washington, District of Columbia. The purpose of said meeting is to obtain a vote of the stockholders upon the amendment of the certificate of incorporation to make the term of existence of said corporation perpetual, and to fix in said certificate the principal place of business of said corporation as No. 1300 G street northwest, Washington, D. C. Witness our hands at Washington, D. C., February 1, 1934. CARL A. DROOP, Trustee. S. PAY HARPER, Trustee. EDWARD H. DROOP, Trustee. fe3,10,17

FRANK STETSON, Attorney, National Savings & Trust Co.

SUPREME COURT OF THE DISTRICT OF Columbia, holding Probate Court. Estate of Charles Carleton Marsh, deceased. No. 46044 Administration Docket 100. Application having been made herein for probate of the last will and testament of said deceased, and for letters testamentary on said estate by Charlotte Evans Marsh, it is ordered this 31st day of January, A. D. 1934, that H. W. Streeter, Terre Haute, Indiana, and all others concerned, appear in said court on MONDAY, THE 12TH DAY OF MARCH, A. D. 1934, at 10 o'clock A. M., to show cause why such application should not be granted. Let notice hereof be published in the Washington Law Reporter and The Washington Post, once in each of three successive weeks before the return day herein mentioned, the first publication to be not less than thirty days before said return day. JAMES M. PROCTOR, Justice. Attest: (Seal.) THEODORE COGSWELL, Register of Wills for the District of Columbia, Clerk of the Probate Court. 3,10,17

MARCUS BORCHARDT, Attorney, National Press Building.

SUPREME COURT OF THE DISTRICT OF Columbia. Holding Probate Court. No. 45794, Administration. This is to give notice that the subscribers, of Washington, D. C., have obtained from the Probate Court of the District of Columbia letters testamentary on the estate of Edward F. Becke, late of the District of Columbia, deceased. All persons having claims against the deceased are hereby warned to exhibit the same, with the vouchers thereof, legally authenticated, to the subscribers on or before the 22d day of January, A. D. 1935; otherwise they may by law be excluded from all benefit of said estate. Given under our hands this 29th day of January, 1934. HERBERT E. BECKE, 2915 Thirty-fourth street northwest; ALBERT V. BECKE, 140 Thirteenth street southeast, executors. Attest: (Seal.) THEODORE COGSWELL, Register of Wills for the District of Columbia, Clerk of the Probate Court. 3,10,17

CLEPHANE & LATIMER and GILBERT L. HALL, Attorneys, Investment Building.

SUPREME COURT OF THE DISTRICT OF Columbia. Holding Probate Court. No. 46112, Administration. This is to give notice that the subscriber, of the District of Columbia, has obtained from the Probate Court of the District of Columbia letters of administration on the estate of Julia M. Pond, late of the District of Columbia, deceased. All persons having claims against the deceased are hereby warned to exhibit the same, with the vouchers thereof, legally authenticated, to the subscriber, on or before the 8TH DAY OF FEBRUARY, A. D. 1935; otherwise they may by law be excluded from all benefit of said estate. Given under my hand this 8th day of February, 1934. MARY E. POND, 1897 Newton street northwest. Attest: (Seal.) THEODORE COGSWELL, Register of Wills for the District of Columbia, Clerk of the Probate Court. 17,24,3

DANIEL S. RING, Attorney, National Press Building.

SUPREME COURT OF THE DISTRICT OF Columbia holding Probate Court. Estate of Mary Lee Guy, deceased. No. 45860. Administration Docket 99. Application having been made herein for probate of the last will and testament of said deceased, and for letters testamentary on said estate, by F. Gwynn Gardiner, it is ordered this 5th day of February, A. D. 1934, that C. C. Carlin, 215 North Washington street, Alexandria, Va.; Mrs. Gorman Ridgeley, Rosemont, Alexandria, Va.; Mrs. Albert C. Burgess, 1245 Quebec street, Denver, Colo., and all others concerned, appear in said court on MONDAY, the 19th day of March, A. D. 1934, at 10 o'clock a. m., to show cause why such application should not be granted. Let notice hereof be published in the Washington Law Reporter and The Washington Post, once in each of three successive weeks before the return day herein mentioned, the first publication to be not less than thirty days before said return day. F. D. LETTS, Justice. Attest: (Seal.) THEODORE COGSWELL, Register of Wills for the District of Columbia, Clerk of the Probate Court. 10,17,24

PATRICK H. LOUGHRAN, Attorney, Mills Building.

SUPREME COURT OF THE DISTRICT OF Columbia, holding Probate Court. No. 46009, Administration. This is to give notice that the subscriber, of the District of Columbia, has obtained from the Probate Court of the District of Columbia letters testamentary on the estate of Albert T. Coumbe, sr., late of the District of Columbia, deceased. All persons having claims against the deceased are hereby warned to exhibit the same, with the vouchers thereof, legally authenticated, to the subscriber on or before the 5TH DAY OF FEBRUARY, A. D. 1935; otherwise they may by law be excluded from all benefit of said estate. Given under my hand this 5th day of February, 1934. ALICE H. COUMBE, 1112 L street northwest. Attest: (Seal.) THEODORE COGSWELL, Register of Wills for the District of Columbia, Clerk of the Probate Court. 10,17,24

EDWIN C. DUTTON, Attorney, Insurance Building.

SUPREME COURT OF THE DISTRICT OF Columbia, holding Probate Court. No. 46111, Administration. This is to give notice that the subscriber, of the District of Columbia, has obtained from the Probate Court of the District of Columbia letters testamentary on the estate of Sarah R. Samuels, late of the District of Columbia, deceased. All persons having claims against the deceased are hereby warned to exhibit the same, with the vouchers thereof, legally authenticated, to the subscriber on or before the 6TH DAY OF FEBRUARY, A. D. 1935; otherwise they may by law be excluded from all benefit of said estate. Given under my hand this 6th day of February, 1934. EDWIN C. DUTTON, Insurance Building, Fifteenth and I streets. Attest: (Seal.) THEODORE COGSWELL, Register of Wills for the District of Columbia, Clerk of the probate Court. 10,17,24

GEORGE VAN DEN BERG, Attorney, Evans Building.

SUPREME COURT OF THE DISTRICT OF of Columbia holding Probate Court. No. 45947, Administration. This is to give notice that the subscriber, of the District of Columbia, has obtained from the Probate Court of the District of Columbia letters of administration on the estate of Joseph B. Gulli, late of the District of Columbia, deceased. All persons having claims against the deceased are hereby warned to exhibit the same, with the vouchers thereof, legally authenticated, to the subscriber, on or before the 4TH DAY OF JANUARY, A. D. 1935; otherwise they may by law be excluded from all benefit of said estate. Given under my hand this 5th day of February, 1934. JOSEPH B. GULLI, Jr., 5719 Thirteenth street northwest. Attest: (Seal.) THEODORE COGSWELL, Register of Wills for the District of Columbia, Clerk of the Probate Court. 10,17,24

FREDERICK S. TYLER, Attorney, 1424 H Street Northwest.

SUPREME COURT OF THE DISTRICT OF Columbia. Holding Probate Court. No. 46089, Administration. This is to give notice that the subscriber, of the District of Columbia, has obtained from the Probate Court of the District of Columbia letters testamentary on the estate of William Channing Johnson, late of the District of Columbia, deceased. All persons having claims against the deceased are hereby warned to exhibit the same, with the vouchers thereof, legally authenticated, to the subscriber on or before the 1ST DAY OF FEBRUARY, A. D. 1935; otherwise they may by law be excluded from all benefit of said estate. Given under my hand this 1st day of February, 1934. SALLY FAUNTLEROY JOHNSON, 1870 Wyoming avenue. Attest: (Seal). THEODORE COGSWELL, Register of Wills for the District of Columbia, Clerk of the Probate Court. 10,17,24

MAJ. F. GRANVILLE MUNSON, Attorney, Building "E," Sixth & B Sts. SW.

SUPREME COURT OF THE DISTRICT OF Columbia. Holding Probate Court. No. 46062. Administration. This is to give notice that the subscriber, of the District of Columbia, has obtained from the Probate Court of the District of Columbia letters testamentary on the estate of Richard J. Donnelly, late of the District of Columbia, deceased. All persons having claims against the deceased are hereby warned to exhibit the same, with the vouchers thereof, legally authenticated, to the subscriber, on or before the 29TH DAY OF JANUARY, A. D. 1935; otherwise they may by law be excluded from all benefit of said estate. Given under my hand this 29th day of January, 1934. ELIZABETH C. DONNELLY, 19 Tenth street northeast. Attest: (Seal). THEODORE COGSWELL, Register of Wills for the District of Columbia, Clerk of the Probate Court. 10,17,24

Post Classified Ad-Writers assist advertisers every day in preparing result-getting ads. Just call National 4205.

LEGAL NOTICES (Continued.)

C. R. COLVIN, Attorney, Columbian Building.

SUPREME COURT OF THE DISTRICT OF of Columbia holding Probate Court. No. 46086, Administration. This is to give notice that the subscriber, of the District of Columbia, has obtained from the Probate Court of the District of Columbia letters testamentary on the estate of Francis J. Creamer, sr., late of the District of Columbia, deceased. All persons having claims against the deceased are hereby warned to exhibit the same, with the vouchers thereof, legally authenticated, to the subscriber, on or before the 1ST DAY OF FEBRUARY, A. D. 1935; otherwise they may by law be excluded from all benefit of said estate. Given under my hand this 1st day of February, 1934. FRANCIS J. CREAMER, Jr., 3316 New Hampshire avenue northwest. Attest: (Seal.) THEODORE COGSWELL, Register of Wills for the District of Columbia, Clerk of the Probate Court. 10,17,24

JAMES SHERIER, Attorney, 1608 K Street Northwest.

SUPREME COURT OF THE DISTRICT OF Columbia holding Probate Court. No. 45391, Administration. This is to give notice that the subscribers, of the District of Columbia, have obtained from the Probate Court of the District of Columbia letters testamentary on the estate of Anna C. Borland, late of the District of Columbia, deceased. All persons having claims against the deceased are hereby warned to exhibit the same, with the vouchers thereof, legally authenticated, to the subscribers, on or before the 6TH DAY OF FEBRUARY, A. D. 1935; otherwise they may by law be excluded from all benefit of said estate. Given under our hands this 6th day of February, 1934. CHARLES HOOK TOMPKINS, LIDA TOMPKINS, 1608 K street northwest. Attest: (Seal.) THEODORE COGSWELL, Register of Wills for the District of Columbia, Clerk of the Probate Court. 10,17,24

CHAPIN B. BAUMAN, Attorney, 600 F Street Northwest.

SUPREME COURT OF THE DISTRICT OF of Columbia holding Probate Court. No. 46066, Administration. This is to give notice that the subscriber, of the District of Columbia, has obtained from the Probate Court of the District of Columbia letters testamentary on the estate of William F. White, late of the District of Columbia, deceased. All persons having claims against the deceased are hereby warned to exhibit the same, with the vouchers thereof, legally authenticated, to the subscriber, on or before the 29TH DAY OF JANUARY, A. D. 1935; otherwise they may by law be excluded from all benefit of said estate. Given under my hand this 29th day of January, 1934. CLIFFORD A. BORDEN, 610 F street northwest. Attest: (Seal.) THEODORE COGSWELL, Register of Wills for the District of Columbia, Clerk of the Probate Court. 10,17,24

MEREDITH M. DAUBIN, Attorney, Edmonds Building.

SUPREME COURT OF THE DISTRICT OF Columbia, holding Probate Court. No. 46017 Administration. This is to give notice that the subscriber, of the District of Columbia, has obtained from the Probate Court of the District of Columbia letters of administration on the estate of Thomas John Burch, also known as Thomas F. Burch, late of the District of Columbia, deceased. All persons having claims against the deceased are hereby warned to exhibit the same, with the vouchers thereof, legally authenticated, to the subscriber, on or before the 26TH DAY OF JANUARY, A. D. 1935; otherwise they may by law be excluded from all benefit of said estate. Given under my hand this 26th day of January, 1934. MAUD ESTELLE BURCH, Apartment 104, Portner Apartments, Fifteenth and U streets northwest, Washington, D C. Attest: (Seal.), THEODORE COGSWELL, Register of Wills for the District of Columbia, Clerk of the Probate Court. 3,10,17

FRANCIS L. NEUBECK and JOHN H. NEUBECK, Attorneys, National Press Building.

SUPREME COURT OF THE DISTRICT OF Columbia, holding Probate Court. Estate of Edward S. Smith, deceased. No. 46051. Administration Docket 100. Application having been made herein for probate of the last will and testament and codicil of said deceased, and for letters testamentary on said estate, by Clara A. Ray and for denial of probate of a certain unwitnessed testamentary paper dated the 22d day of April, A. D. 1925, it is ordered this 2d day of February, A. D. 1934, that Violet Stricker, Estelle French Smith Hodgson, Charles William Elgin, Arthur G. Elgin, John T. Elgin, Edward W. Elgin, Mary Elgin Mann, Jessie V. Elgin Ritchey, James Francis Smith, jr., Claudia E. Herbert, Virginia E. Garrell, Beulah Smith Goodwin, Anna Buchsbaum, Lloyd Hunter Smith, Margaret Smith Lees, Ottilie Smith Delehanty, Emilie Smith Johns, Lloyd Hunter Smith, Katherine Smith, Gertrude Smith Williams, Norman Smith, Marguerite Smith Smullin, William A. Smith, jr., Douglas H. Smith, Harriet Sewell Smith Gelder, Elwood Spencer Smith, Mortimer Orr Smith, Joseph D. Smith, Cornelius W. Smith, Fannie Scholz, Ruth R. Eaton, Wallace Smith, Myrtle Smith, Mary Smith (infant), Cornelius Smith (infant), Carolina Smith, custodian; Harry Beutelspacher, jr. (infant), Walter Beutelspacher (infant), Harry Beutelspacher, sr., custodian, unknown heirs and next of kin of Edward S. Smith, and all others concerned, appear in said court on MONDAY, the 12th day of March, A. D. 1934, at 10 o'clock a. m., to show cause why such application should not be granted. Let notice hereof be published in the Washington Law Reporter and The Washington Post, once in each of three successive weeks before the return day herein mentioned, the first publication to be not less than thirty days before said return day. F. DICKINSON LETTS, Justice. Attest: (Seal.) VICTOR S. MERSCH, Deputy Register of Wills for the District of Columbia, Clerk of the Probate Court. 3,10,17

CROMELIN & LAWS, Attorneys, 1366 National Press Building.

SUPREME COURT OF THE DISTRICT OF Columbia. Holding Probate Court. Estate of Charles Washington Wheeler, deceased. No. 46031, Administration Docket 100. Application having been made herein for probate of the last will and testament of said deceased, and for letters testamentary on said estate, by William H. Murray, superintendent of the Masonic and Eastern Star Home of the District of Columbia, a body corporate, it is ordered this 14th day of February, A. D. 1934, that Oliver C. Wheeler, 258 Wonderly avenue, Dayton, Ohio, and all others concerned, appear in said court on MONDAY, the 26th day of March, A. D. 1934, at 10 o'clock a. m., to show cause why such application should not be granted. Let notice hereof be published in the Washington Law Reporter and The Washington Post, once in each of three successive weeks before the return day herein mentioned, the first publication to be not less than thirty days before said return day. F. D. LETTS, Justice. Attest: (Seal.) THEODORE COGSWELL, Register of Wills for the District of Columbia, Clerk of the Probate Court. 17,24,3

LOST 1

Post Classified Ads.—National 4205.

DIAMOND RING—13-16 carat; platinum mtg. Reward. Miss Mizell, phone PO. 0133 or Dist. 5050, Branch 577.

WRIST WATCH—Man's; metal strap; Bulova; Auditorium, Thurs. night; reward. No. 1642-W.

$100 REWARD for the return to Nichols Co., 326 Woodward Bldg., a diamond pendant earring, 9 large diamond, 38 small; lost Feb. 12 on north side of Q st. between N. H. ave. and Conn. ave. nw.

AUTOMOBILES For SALE 10

Post Classified Ads.—National 4205.

DONOHOE CHEVROLET

Enjoy Looking at These REAL BUYS in Used Cars in Our HEATED BUILDING

'30 OAKLAND COUPE. Brand new paint and mechanically perfect in every way. Tires excellent $225

'30 CHEV. COACH. New paint. New tires. Trunk on rear Mechanically perfect............ $195

1932 Chev. Coach	$380	1932 Ford Coupe, V-8	375
1931 Ford Spt. Rdst.	195	1929 Ford Coupe	110
1929 Chev. Sedan	140	1931 Pontiac Sedan	315
1929 Chev. Roadster	110	1929 Buick Sedan	260
1927 Chev. Coach	40	1929 Buick Coupe	235
1928 Essex Sedan	55	1933 Plymouth Coupe	475
1927 Buick	55	1927 Hupp Sedan	125

Open Eve. & Sun.

'31 FORD SEDAN. Black with green wheels. Completely overhauled... $225

Phone Dis. 8300

1620 M ST. N.W.
1 BLOCK FROM CONN. AVE.

The Washington Post
CLASSIFIED ADVERTISING
LOCAL RATES

For Washington and Points Within 50 Miles of the District of Columbia.

The following rates are for consecutive insertions:

1 time	15c	per line
3 times	13c	" "
7 times	10c	" "
30 times	9c	" "

Classified Display, 2c per line additional.

The one-time rate applies on skip ads or irregular insertions.

Rates for special classifications and yearly contracts furnished upon request.

The Washington Post reserves the right to edit, revise or reject any Classified Advertising.

Misclassification of ads not permitted.

Situation Wanted ads are cash with order.

The Washington Post will not be responsible for more than one incorrect insertion on any order.

Kill Orders or Corrections before insertion (excepting Death Notices) can not be made unless ordered before 6 p. m. any day.

The Washington Post strives at all times to prevent insertion of fraudulent or misleading advertisements.

Information concerning any ad that proves misleading or fraudulent will be appreciated.

Phone NATIONAL 4205

Ask For An Ad-Writer

FOUND 2

Post Classified Ads.—National 4205.

IN DIAMOND CABS:
Wallet; man's, brown, containing money. Call Lost and Found Dept., NOrth 2868.

PERSONALS 3

Post Classified Ads.—National 4205.

ALL LEATHER GOODS—Luggage, trunks, bags, English saddlery, dog furnishings. G. W. King, jr., 511 11th st. nw. NA. 4242.

CASH FOR GOLD, watches, diamonds, jewelry, antiques, silver, pawn tickets. Livingston, 1404 N. Y. ave. Me. 9264.

CHAMBERS CO.
Complete Funeral as low as $75.

DEFECTIVE HEARING can be entirely removed or greatly relieved through treatments by a new scientific method which has greatly aided many Washingtonians. No drugs or surgery. Consultation free. Call or write Dr. P. J. Clifford, Physio-Therapist, 1716 H st. nw. Mezzanine Floor. Telephone MEt. 5061.

DOWLING'S Eye Hospital, 12th and U. nw. Medical and surgical service. NO. 1046.

HEMORRHOIDS (piles) eradicated by my own method; results effective for a lifetime or money back; write for booklet; no drugs or surgery. Dr. SOMMERWRECK, 1365 Columbia rd. AD. 0388.

JOHN MITCHELL, one-armed notion peddler around Pittsburgh, about 80 years old, died December, 1928. Anyone knowing of his family or relatives communicate with Ralph W. Carson, 1012 Park Bldg., Pittsburgh, Pa.

LADY, going to Miami by train Sunday, March 4, wishes lady to travel with. At. 2964.

MODERN, new rest home; elderly people; chronics, convalescents; 24-hr. trained nurse serv. 1842 Calvert nw.; CO. 1180.

NERVOUSNESS, constipation, colds, headaches, drugless cures; Dr. Flores, Col. 10240.

NURSE—Will care for aged paralytics or invalids in own home; tray service. Dr.'s ref.; reas. Sh. 3150.

REFINED LADY gives fine massage to refined only. For appt. call We. 1120 3025 O st. nw. Open Sun. and eves.

NO INTEREST, NO INVESTIGATION. Pay your bills—the COFFMAN PLAN. THE CONCILIATION BUREAU, INC. 635 F St. N W. National 8999.

2 LADIES wish transportation, 15th and Girard to 14th st. and Pa. ave. week days. Col. 5369.

CHAMBERS CO.
Ambulance Service, $4.00

JAPANESE GOODS, JAPANESE KIMONOS. S. SUZUKI & CO., 1348 G st. nw. DI. 7514.

CHAMBERS CO.
One of the largest Undertakers in the World.

MOTOR TRAVEL 9

Post Classified Ads.—National 4205.

GO by Short Line de Luxe motor buses North, South, West; low rates everywhere. Phone Mr. Hill, District 4224.

PRIVATE CARS, all points. SPECIAL RATES SOUTH. Met. 7411. MEt. 4090.

AUTOMOBILES for SALE 10

Post Classified Ads.—National 4205.

BUICK—1930 Master 6 Sedan; 4 new tires, spot light, seat covers and other extras; $395. L. P. Steuart, Inc., 1707 14th st. nw.

CHEVROLET 1932 Sport Coupe. Rumble seat; black with cream wheels; good condition; $370.
LUSTINE-NICHOLSON MOTOR CO.,
Hyattsville, Md. Greenwood 2200.

CHEVROLET 5-passenger coupe, 1931; new-car condition throughout; 30-day guarantee; your car in trade; balance E. Z.; $289.
MANDELL CHEVROLET,
13th St. and Good Hope Rd. SE.

CHEVROLET 1933 Sedan. Guaranteed like new. A-1 condition throughout; $515.
LUSTINE-NICHOLSON MOTOR CO.,
Hyattsville, Md. Greenwood 2200.

CHEVROLET 1930 Coach. Well taken care of; one owner; good condition; $185.
LUSTINE-NICHOLSON MOTOR CO.,
Hyattsville, Md. Greenwood 2200.

CHEVROLET—1933 Sedan; slightly driven; beautiful maroon color; tires like new; has free wheeling; synchro-mesh trans., octane selector; mohair upholstery; $495. E. Z. terms. OURISMAN CHEVROLET, 625 H st. ne.

CHEVROLET—1932 Coach; nearest to a new car money can buy; new tires, seat covers; perfect in every respect; $385. L. P. Steuart, Inc., 1707 14th st. nw.

CHRYSLER 1930 "77" Royal Sedan, maroon; perfect condition. $345. Call Mr. Cooksey, Dist. 4310, Skinker Motor Co., 1216 20th st. nw.

ESSEX—1932 "Pacemaker" Coach with super six engine. A new car in appearance and performance. Fully guaranteed, $385. E. Z. terms and liberal trade. PARKWAY, 3040 M st. nw. Open at night.

ESSEX — 1929 Coach. Exceptional! Has had the best of care; appearance extraordinary; engine perfect; only $145. L. P. Steuart, Inc., 1707 14th st. nw.

FORD 1930 Roadster. A-1 condition; rumble seat. Good buy; $145.
LUSTINE-NICHOLSON MOTOR CO.,
Hyattsville, Md. Greenwood 2200.

AUTO ACCESSORIES 12

Post Classified Ads.—National 4205.

Manhattan Specials!

TODAY, SUNDAY and MONDAY

Remember, there is only ONE Manhattan Auto & Radio Co. Our prices are low but we do not cut the corners of quality to make them so. To convince those who doubt we openly state: "You must be completely satisfied or *we will gladly return your money!*"

CHAINS
It is good insurance to always carry a set of these excellent chains. MADE OF THE FINEST STEEL. Sets for all popular sized tires (two chains).
Both for....... **$2.79**

STORE HOURS
SUNDAY Open 8 A. M. Close 1 P. M.
SATURDAY Open 7:30 A. M. Close 11:30 P. M.
WEEK DAYS Open 7:30 A. M. Close 9:30 P. M.

$1.00 EXPRESS SPARK PLUGS
Considered by many as being America's premier spark plug. But our special price is........ **59c**

CHAMPION SPARK PLUGS
Genuine, brand new 65c plugs at our exclusive price only.................. **36c**

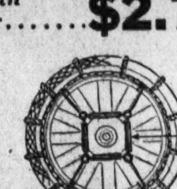

ADJUSTERS
A set of these chain adjusters will hold your chains tight on the wheel and prevent rattle. Made of best grade copper coated steel spring.
Special Price........ **24c**

EMERGENCY CHAINS
Many prefer them to ordinary chains. No trouble to adjust; simply strap around wheel. A good policy to carry a set at all times. Made of best grade steel.
OUR PRICE....... **29c**

13-plate heavy duty battery with your old one in trade only—
$2.79

Super-Fyre Amplifying Unit

Gives More Miles on Less Gas!

WHAT THE SUPER-FYRE WILL DO. Increases power. Burns more of the gasoline in the cylinders, producing a stronger explosion which means better combustion and less carbon. The strong SUPER-FYRE ignites the gasoline more quickly, more thoroughly and more of it. The only way to get more power, save gasoline, faster pick-up and much quicker starting in cold weather. Eliminates spark plug trouble from oil, saves your battery and helps to prolong the life of your motor.
Fits on distributor head. Two seconds to install **19c**

B BATTERY
Best grade 45-volt, heavy duty. *Not a cheap battery.* Reduced to only **79c**

DRY CELL **BATTERY**
An excellent grade made to sell for much more than **19c**

MOBILOIL
IN SEALED CANS
5 Gallons..$4.19 1 Gallon...$1.03
ESSOLUBE
IN SEALED CANS
5 Gallons..$3.29 1 Gallon.. 83c
100% PURE PA.
IN SEALED CANS
5 Gallons..$1.69 2 Gallons...69c

TIRES
GOODRICH *COMMANDERS*
PENNSYLVANIA *OLYMPICS*

4.50-21	$4.37
4.75-19	$4.79
5.00-19	$5.11
5.25-18	$5.77

Others in proportion

TUBES
4.50 x 21
28 x 4.75........ **79c**
Others in proportion
All Tires and Tubes Strictly Guaranteed.

FLASHLIGHT BATTERIES
These are regular 10c batteries reduced to **4c**

Radiator Caps
Caps and Ornaments as low as.............. **28c**
HUB CAPS for All Cars as low as............ **9c**
GAS TANK CAPS as low as........... **6c**

SEAT COVERS
Don't confuse these with a cheap grade; they sell regularly for $2.50 and $3.75 a set.
For Coupes **$1.29**
For Coaches and Sedans **$2.29**

HARCO
STOP LEAK
Instantly seals radiator leaks. 75c can only— **12c**

FLOOR MATS
Universal heavy duty type that fits any car. Made of the best grade rubber. Cannot be duplicated for **85c**

BRAKE FLUID
$1.00 quart size of excellent grade brake fluid. **39c**

WINDOW STRIPPING
Complete set of fine quality rubber weather stripping for Model A Fords. **39c**

EVER-SHINE
POLISHING BAG
Cleans As It Polishes!
There is labor-saving magic in this Little Bag that contains a chemical powder that cleans as it polishes any metal, leaving a brilliant finish. Can not harm hands.
WE HAVE SOLD HUNDREDS! **8c**

TRIO TONE **Air Trumpets**

NEW MELODIOUS E. Z. TO INSTALL **$1.37**

TOP DRESSING 75c size ... **23c**

FIX YOUR TOP!
TOP MATERIAL 54 inches wide, per yard **73c**
TOP PUTTY Generous size tube **16c**
TOP CEMENT Best quality, per tube **10c**

Cylinder Heads

Finest grade made and guaranteed satisfactory.
Model A Fords .. **$3.95** 6 Cyl. Chevrolets **$11.75**

RADIATORS
Finest grade tubular type—strictly guaranteed—with your old one in trade.

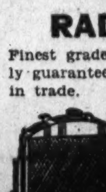

MODEL A FORD '28, '29, '30, '31 **$6.95**
6 Cyl. Chevrolet **$7.98**

BUMPER BARS
The best grade chromium plated bumper bars.
A PAIR **79c**

188% PROOF **ALCOHOL**
Strictly high-test—not diluted or inferior grade—with your own container.
PER GALLON **48c**

BULBS

For all popular cars. (Best grade, long-life quality—guaranteed.)
Headlight Bulbs............... **5c**
Dashlight Bulbs............... **3c**

Manhattan Auto and Radio Co.

BIRTHPLACE OF VALUES

1706 SEVENTH ST. N.W.

AUTOMOBILES For SALE 10
Post Classified Ads.—National 4205.
(Continued.)

REAL SPECIALS AT
TAYLOR'S

1932 BUICK "67" SEDAN
Standard 8, the popular model; automatic clutch; free wheeling; ride control; 4 new tires. Fully $150 underpriced. See it today; drive it.... $595

1932 STUDEBAKER SEDAN
Dictator "8," the very popular 117-inch wheelbase model. Beautiful black finish; 4 new Firestone Heavy Duty tires; Stromberg carb., automatic starter; free wheeling and a dandy motor $545

50 OTHER LATE MODEL CARS
TAYLOR MOTOR CO.
3 Big Showrooms
14TH AT T N.W.

USED CAR News FLASH
Grab It! 32 FORD V-8 STAN. COUPE $325
Cheap! '29 FORD COUPE $79
Bargain! '31 FORD VICTORIA $269
Beauty! '32 CHEVROLET COUPE $365
HILL & TIBBITTS Ford
1114 Vermont Ave., N.W.

FORDS Model A, all types, this week as low as $45. Open evenings. Capitol Motors, 215 Pa. ave. se.

FORD—1932 V-8 Coach. This dandy little performer has a tip-top motor and looks as good as it runs; new low price, $365. L. P. Steuart, Inc., 1707 14th st. nw.

FRANKLINS Series 11; in excellent condition throughout: $75 and up. CALLAN MOTORS, INC., Franklin Distributors 1529 M St. N.W

NASH 1930 Standard Sedan. Mechanically perfect. Clean interior. Four new tires. Appearance like new; $235. NASH-ORR MOTOR CO., 1733 14th St. NW. Dec. 4419.

NASH—1930 De Luxe "8" Sedan; 6 wire wheels; beautiful finish; glistening chrome; twin-ignition 8 engine; $325. L. P. Steuart, Inc., 1707 14th st. nw.

PONTIAC Late Series 1929 Big Six Coupe. A beauty with new blue-green opalescent duco finish; excellent tires; motor completely overhauled; new brake lining. Has had best of care; exceptional bargain at $168. Liberal trade and terms. CALLAN MOTORS, INC. 1529 M St. N.W.

PONTIAC—1933 Sedan, DISPLAY CAR. This beautiful straight-8 sedan carries a new-car guarantee and may be financed on 18-month plan; $695. L. P. Steuart, Inc., 1707 14th st. nw.

PONTIAC—1931 Coach; beautiful brown color; extra fine tires; perfect engine; has had excellent care; $345. L. P. Steuart, Inc., 1707 14th st. nw.

GRAHAM
FIRST SERIES
1934
DISPLAY CAR
AT A GREATLY REDUCED PRICE!
McREYNOLDS MOTOR CO., 14th and Church sts. nw.

BUY A CHERNERIZED USED CAR. CHERNER MOTOR CO. 1781 FLORIDA AVE. N.W.

BLANTON MOTOR CO. STUDEBAKER DEALER. 33 NEW YORK AVE. N.E.

AUTO TRUCKS—TRACTORS 11
Post Classified Ads.—National 4205.

CHEVROLET—Truck; panel delivery; fine condition throughout; $150; terms arranged. Northeast Motor Co., 920 Bladensburg rd. ne. ATlantic 0200.

AUTO PARTS—SERVICE 13
Post Classified Ads.—National 4205.

BODY & FENDER WORK
McDERMOTT'S GARAGE. Rear 1512 and 1518 P St. NW. NO. 9653

GARAGES 17
Post Classified Ads.—National 4205

GARAGE—For rent, $4.50 per month. Apply 1445 Girard st. nw., or call Columbia 7349.

GARAGE—1500 Clifton st.; rent, $4 mo. Box 77, Washington Post.

WANTED—AUTOMOTIVE 18
Post Classified Ads.—National 4205.

SPOT CASH!
No Red Tape—No Delay. See Mr. Sterns, 1711 14th St. N.W.

CASH IN 5 MINUTES. BARNES MOTOR CO.
See Mr. Barnes before you sell your Ford or Chevrolet or any other make. Or will pay unpaid balance and give you difference in cash. See Mr. Barnes, 1729 14th st. nw. DEcatur 2390.

HYDROLOCK garage jack wanted; must be cheap. Box 76, Washington Post.

RECOMMENDED SERVICE 19
Post Classified Ads.—National 4205.

ACME Contracting & Roofing Co. Papering, painting, &c. Atl. 1212.

ARCHITECTURAL plans and specifications for residences, store fronts, porches, garages, beer gardens and remodeling; building permits secured; rezoning; prompt attention. De. 4348 1759 U nw.

AUTO DOOR GLASS—New, installed any make car not over $2. Open Sunday, 8-2 "Glasser's," 2d st. and Florida ave. ne Met. 8867

BICYCLES—Put in new condition at reasonable cost. We repair and rebuild all makes and types of wheel goods; no job too small. Phone for free estimate. We call for and deliver free. Met. 2735. Mt. Vernon Cycle & Sport Shop, 738 9th st. nw., between G and H sts.

CAMERA REPAIRING, photographic supplies. FULLER & D'ALBERT, INC., 815 10th st. nw.; National 4712.

ELECTRICAL CONTRACTING, repairs; reas.; work guar.; prompt service. Harry Ziggles, 1110 4½ st. sw. ME 4980.

ELLETT FOR TILE WORK, REPAIRING
NA. 8731. 1106 9TH NW.

PAPERING—5 rooms, 2-story hall, $30; quick service; white mech. Call any time; neat papers. Adams 2326.

PAPERING, painting and floor refinishing; special rates this month; estimates free. BODMER BROS. AD. 0347.

PAPERING and painting. Special reduction for 30 days; estimates free. John M. Parker, 622 Mass. ave. nw. DI. 1287.

PAPERING SPECIAL—Rooms papered $4 up, new papers; painting same; plastering patches, $1 up. (White.) ME. 7941.

PAPERING & PAINTING—Spec. low winter prices; guar. F. G. Ridenour, COl. 1974.

ROOFING—Tin, slate, slag, tile; new or repair; roofs painted; guar. Columbia Roof Co., Me. 3656, 1119 6th nw

ROOFING AND SHEET METAL WORK—New, repair. Goode Tinning Co., 343 Cedar st. nw. Ge. 7026

UPHOLSTERING, slip covers, draperies; repairs and refinishing; gen. interior work. B. H. Streeks, 4813 Wise Ave. CL. 9377.

CONTRACTING—BUILDING
New homes, store fronts, garages, repairing and remodeling of every description. Cash or liberal terms. Deal with a reliable firm. Save money and trouble by calling NAtional 8178.
A. B. C. CONSTRUCTION CO. 418 Colorado Bldg. Free Estimates.

RADIO SERVICE $1 For prompt efficient service. Call Columbia Radio Service. Col 1568

FOR RELIABLE SERVICE
TRI-STATE TRUCKING CO.
2601 9th St. NW. NOrth 2360.

RUGS Domestic, 9x12 .... $3.00
Shampooing, 8x10 .... $2.50
LUWIN CO., 1725 7th St. NW. NO. 9160.

Gasoline Alley

Smoke in Your Eye

HELP WANTED—FEMALE 21
Post Classified Ads.—National 4205.

GIRL—Thoroughly experienced, for general housework. 925 G place nw.

LADIES—Two; capable of meeting public; must be willing to start at about $18 wkly.; no canvassing. See Mr. Bruce, 9 to 12 a. m., Room 603, 1319 F st. nw.

WANTED—WOMEN with outside experience and selling ability; a good proposition. Apply 1824 First street nw.

WOMAN—White; experienced in handling sales food products. 3518 Conn. ave. nw.

WOMAN—Wanted to prepare food products at home. Inquire 3518 Conn. ave. nw.

YOUNG white woman with no encumbrances wanted for housekeeping and general housework. Apply between 10 a. m.-12 noon. 317 Pa. ave. se.

HELP WANTED—MALE 22
Post Classified Ads.—National 4205.

BARBER—Wanted. First-class only. 2512 14th st.

BARBER—Wanted for Fri. and Sat., all day. Apply 431 15th st. ne.

BARBERS—Two; for Saturday and Sunday; bring tools. 806½ 9th st. nw.

BARBER—Wanted for Sat. and steady. 1010 Eye st. nw.

Canvassers Experienced. Apply eve. only, 7:30 to 8:30 p. m., 1705 De Sales st. nw.

COLORED—2 neat appearing young colored men. Apply 9-1, at 1410 U st. nw., second floor.

SALESMEN Wanted at once; men with energy and unquestionable records can find exceptional opportunity with our organization; unusual cooperation and a remarkable chance for advancement. Apply office, 738, Investment Building.

SALESMAN—Experienced, for fast-selling repeat order products; territory open. Nat'l Sales Agcy., rear 1124 22d st. nw.

WANTED
WHITE CHAUFFEURS
WITH IDENTIFICATION CARDS
TO DRIVE
DIAMOND CABS
APPLY MR. HIPSON
6 A. M. TO 6 P. M.
1ST AND M STS. N.E.

WANTED
Two real estate salesmen, preferably experienced; must furnish good character references; excellent opportunity; good prospects and the right priced properties to work on.
WM. M. THROCKMORTON
208 Investment Bldg. Dist. 6092.

WE HAVE openings for several men to sell Frigidaire. If you want to get into the best speciality selling business, now is the time to make a connection and receive training. We are now entering the best selling season for our product. Apply between 10 a. m. and 2 p. m. or 6 and 8 p. m. Ask for Mr. McKinley, Frigidaire Sales Corporation, 1401 14th st nw.

HELP—MALE—FEMALE 23
Post Classified Ads.—National 4205.

COOK—Colored man or woman, for high-class institution. Ad. 5239.

MEN, women of good address and character for interview work; good pay; apply 1-4 p. m. 226 Oxford Bldg.

SALESMEN WANTED 25
Post Classified Ads.—National 4205.

REAL ESTATE salesmen and women to sell property in all sections of D. C. and suburbs. O. B. ZANTZINGER, JR., 945 K st. nw.

SITUATIONS—MALE 27
Post Classified Ads.—National 4205

BOOKKEEPING, by experienced auditor; temporary work. Decatur 3419.

SECRETAY-STENOGRAPHER—Thoroughly experienced in congressional, departmental, labor organization and industrial code work; legal training. Box 67, Washington Post.

BUSINESS OPPORTUNITIES 29
Post Classified Ads.—National 4205.

COIN MACHINE operators, attention. Electric Traveling Crane (International Mutosope Reel Co., makers) offers amazing and unusual profits to operators. Hundreds in operation elsewhere. Washington a brand new field. Offers great opportunity. See it operate and secure your locations. If interested, act quickly. Consolidated Distributors, Inc., manufacturers' exclusive agents, 1322 18th st. Decatur 2853.

ESTABLISHED grocery store; Northeast section; doing $250 weekly; good buy for cash. Call Lincoln 9673.

GAS STATION and delicatessen; excellent for wholesale and retail liquor; corner, nearby Va. L. D. Measell. Cl. 4733.

MEN WANTED—Wonderful opportunity for right type business man. Apply, 7 to 9 p. m., 2900 Park place nw.

NURSE, undergraduate, will do any hour duty $20 wk. Col. 4417.

RESTAURANT—Downtown place, rent only $80; $2,000 if sold immediately. R. M. De Shazo, 1130 14th st. nw.

ROOMING HOUSE—Pa. ave. nw. 14 rms., 3 baths. Rent $80. Income over $220. Price $850 down, $350. Nat. 9654.

S. WINFIELD, 900 12th N.W.

$2,750—DRY CLEANING PLANT for sale; actually cost $10,000; will sacrifice; small cash down payment; terms. 1824 First street nw.

MONEY TO LOAN 32
Post Classified Ads.—National 4205.

ADVANCES on diamonds, watches, jewelry and silverware, &c.; loans $200 and over 2%. All tickets good 1 year. Horning's Loan Office, opp. Wash. Airport.

MONEY TO LOAN to responsible parties of good character. LINCOLN SERVICE CORP., Suite 209, Woodward Building; phone National 2003.

ON diamonds, watches, jewelry, silverware, &c.; no adv. arrangement neces.; lowest int. rates. Rosslyn Loan Co., Rosslyn, Va.

MARYLAND PERSONAL BANKERS, 8405 Georgia ave., Silver Spring, Md. SHep. 2854.

PEOPLE'S PERSONAL BANKERS, 3308 Rhode Island ave., Mount Rainier, Md. DEc. 1240.

PERSONAL LOANS SECURED. Easy payments. No Indorsers. Confidential. H. B. BYRD, Jr., 1013 15th st.; NA. 7529.

MONEY TO LOAN 32
Post Classified Ads.—National 4205.
(Continued.)

PUBLIC SMALL LOAN CO., 7 Harlow ave., Rosslyn, Va. WEst 2443.

BETHESDA PERSONAL BANKERS. 6982 Wisconsin ave., Bethesda, Md. WIs. 4374.

Reasonable, Courteous, Quick Service. FIDELITY PLAN CORP., 1409 L st. nw.

LOANS PROCURED AT ONCE On real estate, autos, store fixtures. City Finance Co., 834 10th N.W Met 6557

AUTOMOBILE LOANS 34
Post Classified Ads.—National 4205.

LOANS PROCURED QUICKLY. NO RED TAPE SEE JACK RUBIN, 943 N. Y. ave. nw. National 5555.

AUTO LOANS
Quick. Confidential. Easy Payments. RELIABLE FINANCE CO., 1345 14th st. nw., Cor 14th st. and R I ave.

AUTO OWNERS AND STOREKEEPERS. LOANS PROCURED. M. GREENBAUM, 1004 EYE ST. N.W.

INSTRUCTION 36
Post Classified Ads.—National 4205.

BALLROOM dancing, waltz, fox trot taught. Lowest rates in city. LI. 5987. Sun's also.

LET SHORTHAND increase your salary. Prepare now. Poteet's Business College, 14th and Eye sts. nw. Nat. 4717.

Beverage Training School.
Hotel, club, restaurant help by former captain of Knickerbocker Hotel, N. Y. 3024 Cambridge pl. nw. Pot. 2857.

EARN REAL MONEY—WIN
Beginners' and Review Courses in Secretarial and Stenographic Subjects, also typists-clerks. 2-9 mos. Inquire BOYD SCHOOL, 1333 F ST. NAT. 2340

MABELLE HONOUR School of Beauty Culture, 818 14th nw., 1325 N. H. ave. nw.

DOGS—CATS—PETS 40
Post Classified Ads.—National 4205

BEAUTIFUL marked terrier puppies, male and female; reasonable. 5205 Wisc. ave. nw.

POMERANIAN PUPPIES—Champion stock, exceptional bargains; imported brilliant orange male at stud. 1733 17th st. nw.

PUPPIES—Part Spitz; 6 wks. old; almost pure white; will sell reas. NO. 2208.

HORSES—CATTLE—PIGS 42
Post Classified Ads.—National 4205

GENTLE RIDING HORSES, one colt, Man o' War; thoroughbred jumper. Wis. 2450.

MISCELLANEOUS for SALE 45
Post Classified Ads.—National 4205.

ANTIQUE dining-room set, desk, chest of drawers, hall chairs, large bookcases, rug, mirrors. Wisconsin 2450.

BED, mattress and spring, bureau, porcelain-lined refrigerator; must be sold by Sunday. 300 2d ne., Apt. 4, after 5.

BEER BAR and back bar fixtures; display case. Apply 913 11th st. se.

BILLIARD AND POOL TABLES, all sizes; supplies, repairs; ping-pong tables and accessories. Conn. 810 9th st. nw. Phone DI. 4711.

COAL—With each order of coal, a bag of wood free. O'Neill Service Co., 1225 Wisconsin ave.; West 3111.

E J FLIPPO Coal Co. 813 Fla nw Colonial & best soft coals, double screened, 2240 lbs per ton; guaranteed NO 1676.

FURNITURE—Twin and single beds; best cond. reas. ATL. 2837-W.

GAS RANGE—3-burner; $3; chifforobe, $5; dresser, $4; rocker, $1; chairs, bed and odd pieces; very reasonable. 2112 H nw.

GAS RANGES—Six; "Quality;" excellent condition; reasonable. AD. 0111.

HOSPITAL BED—Gatch; modern; mahogany finish; used five weeks; $40. 3718 24th st. ne. POtomac 3460-M.

PIANOS FOR RENT—Up., $3.50 and $4 per mo.; finest rental stock in Washington. Na. 3659. W. W. Kimball Co., 721 11th st. nw.

RUGS for sale; very low price; Chinese, 9x12, $69; Cashan, 4x5½, $25. E. A. Ballan, 2125 18th st. nw. NOrth 0237.

RUBBER STAMPS made on short notice WASH. PRESS. NA 2213. 822 9th st nw

RUG—Oriental; excellent condition; 9x12; $275. Call Adams 0111.

RUG—Imported, Persian, Oriental; 8½x11; predominant colors blue, red, never used; cost, $200; sacrifice, $80 if sold today to close estate; private owner. NA. 6149.

SINGER—Drophead; perfect order; $15; also hemstitching machine; cheap for cash. 927 F st. nw.

TYPEWRITERS—Guaranteed like new; low prices; terms; we rent, repair, exchange. Standard Typewriter Co., 723 10th nw.

TYPEWRITERS — Reconditioned portables and standards; all makes; excellent rental machines; lowest rates. Typewriter Sales & Service Co., 811 Seventeenth street northwest.

TYPEWRITERS—Current model Coronas and L. C. Smiths for rent. Bargains in rebuilt and reconditioned machines. The L. C. Smith and Corona Typewriters, Inc., 1018 15th st. nw. NA. 0411.

TYPEWRITERS—All makes for sale. Rental and repairs. Open eves. American Typewriter Co., 1431 E. Capitol st., LI 0082.

WALL PAPER — Special room lots, $1.25; sufficient for ceiling, side walls, border; room 10x14x8; wide selection. Walter Morgan Co., Inc., 421 10th nw.; NA 7888.

WOOD—Pine or mixed, $7.50; oak, $8; 1-3 cord, $3; any length; kindling, 25c basket; 24-hr. service. Kensington 28F4

WOOD—Fireplace, $12 cord; stove, any length, $10. Na. 3910, 490 Maine ave. sw.

WOOD—¾ cord, $5.50, oak or pine; any lengths. Also kindling. AD. 5371.

Window Shades made and installed as low as 75c. Kleeblatt, 11th and H NE.; Linc. 0879.

WANTED—TO BUY 49
Post Classified Ads.—National 4205

ANTIQUE JEWELRY—Watches, diamonds, coins, gold teeth, silver, mus. inst.; full prices. Schiller's, 444 9th st., cor E nw

AUTOGRAPH letters of Presidents, statesmen, stamp collections, coins, bought and sold. Hobby Shop, 716 17th nw. DI. 1272.

WANTED—TO BUY 49
Post Classified Ads.—National 4205.
(Continued.)

BEST PRICES paid for desirable furniture; also store fixtures, stocks of merchandise. Phone DI. 8112. Prompt attention.

BOOKS BOUGHT—Any quantity, all kinds Pearlman's Big Book Shop, 923 G st. nw. No branch stores. MEt. 5415.

CASH for gold, watches, diamonds, jewelry, antiques, silver. Tendler's Pawnbrokers' Sales Co., 913 D st. nw.

GOLD or platinum jewelry and silverware; any condition. We have U S Govt. license to buy gold and pay cash. A. Kahn, Inc., 41 yrs. at 935 F st. nw.

FURNITURE—Household goods, bric-a-brac bought for cash and removed at once. Call Charles, National 4809.

JEWELRY, antiques, old gold, rings, watches, gold teeth, coins, silver, music. inst.; top prices, Milsams, 436 9th ts. nw.

CLOTHING Highest prices paid for men's suits, overcoats and shoes. Call NOrth 6693.

OLD GOLD, SILVER, WATCHES, DIAMONDS
Discarded jewelry wanted for our mfg. dept. Lic. by U. S. Government to buy and sell. Cash paid
SELINGER'S, 818 F ST. N.W.

Furniture And household wares. Cash paid. Cohen's. MEt. 7749.

STAMPS—Current and old U. S., 3c to $5. Call EM. 1637 or 3749 W st. nw.

WE BUY all kinds of household goods and furniture. Call NOrth 7363. Prompt service.

ROOMS—FURNISHED 50
Post Classified Ads.—National 4205.

ADAMS MILL RD. NW., 3131—Nicely furn. single front room; employed lady preferred; overlooking Rock Ck. Pk.; $16. AD. 4016.

ARIZONA HOTEL—310 C st. nw., one block off Pa. ave. Neatly furnished rooms; lobby; 3 baths each floor; shower baths; continuous hot water; $3 50 week up, transients, 75c to $1.

BILTMORE ST. NW., 1850 (nr. 18th and Col. rd.)—Front room, near bath; unlim. phone; cont. h. w.; $5 wk. Also double room, $6 wk.

CHEVY CHASE, MD.—Large, sunny front room; suitable 1 or 2; board if desired; private family; no other roomers; ½ blk. cars; available March 1. Col. 5918.

CHEVY CHASE—3718 Jenifer st.; ½ blk. Conn. ave.; rm., adj. b.; reas. CL. 4944.

CLEVELAND PK.—3405 Lowell nw. Bright, attrac. ft. rm.; adj. semipriv. bath; breakfast optional; near bus.

COLUMBIA RD. NW., 2006—Attractively furn. room; near bath; for refined employed person; reas. North 8742, Apt. 40.

COLUMBIA RD., 1834—$3 wk. single rms.; doubles, $4; steam ht.; 4 b. inst h. w.; maidser.; hallrm., $2.50; men AD 10213.

COLUMBIA RD., 1502—Attrac. rm. sleeping or l. h. k.; radio priv., phone; $7 for 2.

CONN. AVE., 2633 (near Wardman Park) Large rm. and sleeping porch; for gentleman; semipriv. bath; garage. CO. 3437.

DELAFIELD PL. NW., 1204—Attractive 2d-fl. ft. rm.; semiprivate bath; small private family; reasonable. GE. 3470.

DOWNTOWN—1424 9th nw. Small, warm 2d-fl. ft. rm.; $2.50; a. m. i. Pot. 4184.

DOWNTOWN—1111 11th st. nw. Single or double rm.; cont. h. w.; $3 wk. up.

DUPONT CIRCLE (1512 21st St. NW.).—Warm, bright, furnished double, single rooms, in well-run establishment.

EAST CAPITOL ST., 314—Apt. 52. Two large ft. rms.; adj. bath; will furnish to suit; l. h. k. allowed; unlim. phone. L. 7280.

EVERETT HOTEL—1730 H st. nw. (block from White House, center Governmental offices, 4 blocks theater and shopping); telephone, running hot and cold water every room; tub and shower bath privileges; comfortable and homelike; rates, single $1, $1.25, $1.50.

EXCEL. LOCATION—Clean, spacious, well-fur. front rm. (so. expos.; 5 wind.); contin. h. w.; phone; adults; refs. 1717 De Sales.

FAIRMONT NW., 1314 — Modern, private home; large, attrac. rm., inclosed porch; 1 or 2 employed ladies. Col. 3946.

HOBART ST. NW., 1643—Large 2d-floor rm., near bath; priv. family of 2 adults; nr. cars and bus; gentleman. CO. 9246.

HOBART ST. NW., 1704—Nicely furn. ft. rm.; refined gentleman; breakfast optional; desirable residential section. AD. 6811.

K ST. NW., 937—Comfortably furnished rooms; large and small; warm and clean; reasonable rent.

KALORAMA RD. NW., 2010 (apt 41)—Attractive room for 2 twin beds, $25; separate entrance; meals optional.

LOGAN HOTEL—29 Logan Circle, 50 rms., 38 baths; elec.; rms. with water, $1 up; wkly., $5 up; mo., $20 up. NO. 2000.

M ST. NW., 1000—2 warm, connecting rms.; l. h. k. or sleeping; nicely furn.; reasonable.

M ST. NW., 1730—The Mansfield, Apt. 35. Large room; 2 windows; reasonable; for lady. Phone District 7550.

M ST. NW., 1002—Warm 2d-fl. rm.; adj. bath; $3.50; c. h. w., phone; men.

MT. PLEASANT ST. NW., 3439—Small, comfortable room, 2d fl.; no other roomers; homelike atmosphere; $2.50 wk. Col. 1882-W.

NEAR Wardman Park—2842 27th st. nw. Attractive front room; single or double; for gentlemen; meals optional; reas.

NEW HAMPSHIRE AVE. NW., 1243 (nr. Dupont Cir.)—Comfortable, double, single rm., next bath; clean, private.

NICELY furn. single and double rooms; running water; bright, sunny and warm; $15 to $25 monthly. 945 K st. nw.

QUE ST. NW., 2217—Large, attractive, nicely furnished front room for two; twin beds, cont. h. w.; reas. NO. 8811

THE ROYALTON, 918 M st. nw., Apt. 30—Comfortable front rm., next bath; hot water all hrs.; elevator; reas.

12TH ST. NW., 1017—Large or small rms.; kitchenette if desired; clean, quiet; maid service; $3 to $7 wk.; walking distance.

12TH ST. NW., 812—2 completely furn. l. h. k. rms.; reasonable; nice sleeping rooms, $3 week up.

16TH ST. NW., 1846—Desirable room; next bath; cont. h. w.; $15; gentleman.

17TH ST. NE., 323—New home; beautifully furn. ft. rm.; inst. hot water; private phone in rm.; bus by door; $20 per month; board optional. LI. 5314.

27TH ST. NW., 2819—Desirable, nicely furnished room; in private (Jewish) family; home surroundings. CO. 1165.

ROOMS—FURNISHED 50
Post Classified Ads.—National 4205.
(Continued.)

537 21ST NW.—One single room, 2d flr., $4 per week; by the month in advance, $15.

MERRILL MANSIONS. 1361 Fairmont st nw. Attrac. l. h. k. apts., $35; 1-2 rms., kitchenette, priv. bath apts., $40-$50; also sleeping rms., $5-$7 week.

HOTEL INN 608 9th. $1-$1.50-$2 per day; $5-$10 wkly.

Furnished or Unfurnished 51
Post Classified Ads.—National 4205.

DUPONT CIRCLE (1512 21st st. nw.)—Warm, bright, large room, with dressing room; running water.

LONGFELLOW ST. NW., 112—Large front rm., priv. bath; furnished or unfurnished; suitable 1 or 2. GE. 0688.

ROOMS—UNFURNISHED 52
Post Classified Ads.—National 4205.

ALABAMA AVE. SE., 3229—2 bright l. h. k. rms.; 2d-fl. ft.; on bus line; reas.

ROOMS and BOARD 54
Post Classified Ads.—National 4205.

CLEVELAND PARK—Nicely furn. rms.; excellent home-cooked meals; reasonable. Phone Cleveland 7975.

MASS. AVE. NW., 1408—DOUBLE ROOM. WITH PRIVATE BATH; OTHER VACANCIES; IN REFINED HOME; EXCELLENT MEALS

N ST. NW., 1622—Attractively furnished corner room, 4 windows, well heated; good meals; congenial surroundings; suitable for two

NEAR Dupont Circle, 1744 P st. nw. Delightful, sunny single, double rooms; well-bal. meals; very reas. NOrth 8368.

WANTED—ROOMS—BOARD 63
Post Classified Ads.—National 4205

FRENCH gentleman desires single room; refined home; $12 to $15 per month; meals optional; state details. Box 166, Washington Post.

MUST BE reasonable, with priv. family or apt. P. O. Box 6055, Richmond, Va.

MOVING and STORAGE 64
Post Classified Ads.—National 4205.

HAVE load of furniture in Charleston, W. Va.; want returned to Wash., D. C.; approx. 600 cu. ft. Phone NAt. 2361.

APARTMENTS—Furnished 65
Post Classified Ads.—National 4205.

APARTMENTS furnished and unfurnished. Any location. Call Mr. Collier, Adams 2598. No charge for service.

BROOKLAND—Large rm.; 2 men; l. h. k.; board optl.; phone, garage; $4. Dec. 4512.

EXPENSIVELY furnished decorated living rm., dressing rm., bth., fireplace, double closets. Maison d'Art, 1741 R. I. ave. nw.

FREE RENTAL AGENCY—CAR & GUIDE FREE; APTS. ALL SECTIONS. 613 7TH ST. NW. ME. 1947; NIGHT, GE. 4896.

B ST. NE., 501—Four rooms, kitchen and bath; only $40. A. M. COOPER, 820 11th st. ne.; National 1332.

BELMONT RD NW., 1814—Nr. 18th st. and Col. 2 bright, well-heated rms., bath, porch; 4th fl. priv. home; adults; $35.

H ST. NW., 1731—One, 2 and 3 room apt.; furn. or unfurn.; attractive; a. m. i.; no lease required; reasonable.

RIVERSIDE—2145 C st. nw., Apt. 513. 1 room, kit., bath; compl. furn.; radio rent; reasonable. Call at desk.

6TH ST. SE., 127—Newly furn. and decorated; 2 rm. apts.; also bedroom for gentleman. conv. location; reas.

14TH ST. NW., 2540—2 or 3 rms., k., b.; gas, elec.; reas. Janitor. Col. 10407.

Francis Scott Key, Apt. Hotel
20th and F sts. nw. 1 room, kitch., bath, completely furn.; linens, silver; Frigidaire; day, week, month. NAtional 5425.

Apts. Furn. and Unfurn. All Sections. REDUCED RENTS. Save Time. CAR AND GUIDE FREE. GIBSON RENTAL BUREAU, INC., 1731 H st. nw. NAt. 5578.

A CAR AND GUIDE FREE
Furn. and Unfurnished Apts. and Houses. DISTRICT RENTAL BUREAU. 927 15th St. N.W., Room 306. NA. 8717.

1858 Columbia Road N.W.
6 rooms, bath and porch. 2 rooms and bath. Reasonable. Apply Apt. 25

Furnished or Unfurnished 66
Post Classified Ads.—National 4205.

APARTMENTS—Furnished and unfurnished; like new; new furniture; free auto service. Call NAtional 0334.

VIEW OVER ROCK CREEK
Conn. Ave., at Taft Bridge.
4 Rms., $65; Fur., $75
Modern, fireproof bldg. 24-hour elevator; secretarial phone service; refrigeration; latest equipment. Phone PO. 5083.

APARTMENTS—Unfurnished 67
Post Classified Ads.—National 4205.

B ST. SW., 638—Exceptionally nice 3 rms., k., b. apt.; entire fl.; near Gov. depts.; plenty heat, hot water. Di. 8345.

BUTTERNUT ST. NW., 801—Near Walter Reed Hospital. Four rooms, bath and porch, $47.50. Refrigeration free. Resident Manager. WM. H. SAUNDERS CO., INC. 1519 K St. NW. Dist. 1015.

CEDAR ST. NW., 410—Near Walter Reed Hospital. Three rooms, kitchen, porch and bath, $60 month. WM. H. SAUNDERS CO., INC. 1519 K St. N.W. Dist. 1015.

CONN. AVE. NW., 3620—Apts. of 2 rooms, kitchen and bath, $42.50; with porch, $49.50. Electric refrigeration. Resident manager. EM. 9306. THOS. J. FISHER & CO., INC. 738 15th St. N.W. Dist. 6830.

CONN. AVE. NW., 5435—2 rooms, kitchen bath; elec. refrig. on house current; $42.50 up. See resident manager.

D. ST. NE., 308—Three rooms, private bath, sleeping porch; heat, electricity and gas; $38 per month; adults only. Phone LIncoln 7293-J.

G ST. NW., 2114—2d floor front, 3 rms., kitchen, tile bath, shower; refrigeration on house current; large yard; cellar with wash trays; $45.

GEORGIA AVE. NW., 3113-3117—$27.50; desirable 3-room-and-bath apts.; electricity; separate Arcola hot-water heating systems. GEORGE F. HANE. 1422 F st. nw. Natl. 3964.

APARTMENTS—Unfurnished 67
Post Classified Ads.—National 4205.
(Continued.)

GIRARD ST. NW., 1413—Well-kept bldg.; 2 rms., kitchen and bath; Frigd. free; electric washer in laundry. See Resident manager.

H ST. NE., 48—The Penhurst, 3 large rooms, kitchen and bath, $32.50. Good condition. Very convenient to downtown Washington near Union Station, schools, stores, &c. Resident Manager, Apt. 11. HENRY J. ROBB, INC. 1024 Vermont Ave. Dist. 8141.

M ST. NW., 15—The Sibley. Two rooms, kitchen and bath, $38.50; Frigidaire on house current; good condition. Resident Manager, Apt. 5. J. C. WEEDON CO. 1727 K St. N.W. Met. 3011.

MASSACHUSETTS AVE. NW., 905—Second floor; 4 rooms and bath; private; elec. refrig.; adults; downtown, central.

MINTWOOD PLACE NW., 1843—The Mintwood. 3 rooms, reception hall, kitchen and bath, corner apt. (2 exps.), $49.50. WALTER A. BROWN. 1400 H St. N.W. National 1652.

NEWTON ST. NW., 1417—Newton Hall. 2 rooms, dining alcove, kitchen and bath; $50; refrigeration included; elevator; Resident manager. SHANNON & LUCHS CO. 1505 H St. NW. NAt. 2345.

PARK RD. NW., 601—Two rooms, kitchen and bath; outside rooms; $45 month. Electric refrigeration free. WM. H. SAUNDERS CO. INC. 1519 K St. N.W. Dist. 1015.

PEABODY ST NW., 537—Three rooms, dinette, kitchen, porch and bath, $54.25. Heat furnished. All outside rooms. WM. H. SAUNDERS CO. INC. 1519 K St. N.W. Dist. 1015.

PORTER ST., 2902—The Monterey, $45.00. 2 rooms, kitchen, bath. Frigidaire on house current; elevator. Also 3 rooms, kitchen, bath and large porch, $57.50. H. G. SMITHY CO. 1418 Eye St. N.W. NA. 5904.

QUE ST. NW., 2700 (Kew Gardens)—One room, kitchen and bath, $40. Also apartments up to 5 rooms, kitchen and 2 baths ranging in price from $40 to $110. Refrigeration on house current. Resident manager. RANDALL H. HAGNER & CO. 1321 Conn. Ave. DEcatur 3600.

R ST N.W., 1635—3 bedrooms, living room, dining room, large kitchen and bath; Frigidaire on house current; $75.

RAVENEL—1610 16th st. nw. 2 rms., kit. and bath; $57.50 to $62.50. Res. mgr.

THE FLEETWOOD—3707 Woodley rd. nw. Foyer, living room, bedroom, kit., din., bath; newly dec.; Frigd. free; southern exposure; modern. CL. 0615.

THE LINBERN—1319 Vermont ave. nw. Two rms. and bath; $30. G. B. LIKENS, 1519 M st. nw.; Nat. 8095.

WYOMING ave. nw., 1811—2, 3, 4 rms., rec. hall, porch, bath, newly dec.; Frigd free; $42.50, $47.50, $55. Res. Mgr.

10TH. ST. NW., 1206—The Woodworth; apts. of 2 rooms, kitchen and bath, with electric refrigeration; $35.00 to $47.50 Resident manager on premises. WASHINGTON LOAN & TRUST CO. Real Estate Dept. Nat. 3440.

10TH ST. NE., 2520—Three rooms, kitchen, dining alcove and bath. $59.50. Refrigeration on house current. EDWARD M. WILLIS, Tower Bldg. NAtl. 7479.

11TH ST. NW., 1309—2d floor; living rm., sleeping room, bath, dining room and kitchenette; adults.

13TH ST. NW., 3701—At 13th and Spring rd. This conveniently located corner is on one of the highest elevations in the city—one block from 14th st car line. Available apartments have been completely refinished and redecorated. Electric refrigeration. 1 room, kitchen, dinette and bath, $37.50; 1 room, kitchen, dinette, bath and porch, $40; 2 rooms, kitchen, dinette and bath, $47.50. H. L. RUST CO 1001 15th St. N.W. Nat'l 8100.

14TH ST. NW., 2701—The New Amsterdam. Available March 1. Large living room. Two closets. Pullman kitchen with excellent cupboards. Tiled bath, built-in tub and shower. Free Frigidaire, $37.50. Resident manager.

14TH ST. NE., 4439—New home; 2 rooms, attractive kitchen, private bath and screened-in sleeping porch; gas, elec., Frigidaire; phone; $42.50.

16TH ST NW., 1830—Attractive apartment of 5 rooms, bath and large porch. G. E. refrigeration. LINKINS CO. 1733 De Sales St. N.W. Dist. 3522.

The Home
7th & Mass. Ave. N.W.
$50.00 to $55.00 — 3 rooms, kitchen and bath to 4 rooms, kitchen and bath. Frigidaire—Elevator service.

The Cedric
4120 14th St. N.W.
$47.50 — Apt. 38. 2 rooms, kitchen and bath. Frigidaire on house meter.

The Briarcliff
1862 Mintwood Pl. N.W.
$80.00 — Within 2 blocks of 18th st. and Columbia rd. nw.; 3 exposures; all outside rooms, large; 4 rooms, kitchen, butler's pantry, reception hall and bath. Convenient to stores, transportation; quiet; refined atmosphere; refrigeration on house meter; apartments recently redecorated; modern porches.

The Willson
1405 Harvard St. N.W.
$52.50 — Convenient to schools, theaters and 14th st. shopping center. Apt. 201. 3 rooms, kitchen and bath. Refrigeration on house meter.

AMERICAN SECURITY AND TRUST COMPANY
Real Estate Department
15th and Pa. Ave. N.W.
NAtional 4815

APARTMENTS—Unfurnished 67
Post Classified Ads.—National 4205.
(Continued.)

16TH ST. NW., 1750—The Ambassador. A corner building in an exceptionally desirable midtown location. Apartments with bright rooms with large closets. Switchboard, 2 elevators, electric refrigeration. 1 room and bath (bachelor apt.), $27.50; 1 room, kitchen and bath, $40; 2 rooms, kitchen and bath, $60 and $62.50. H. L. RUST CO. 1001 15th St. National 8100.

16TH ST. NW., 2440—Park Tower. 1 room, dressing room, bath, $40; 2 rooms, dining alcove, kitchen, bath, porch, $65; 3 rooms, dining alcove, kitchen, bath, porch, $80; 5 room, bath, porch, $95. Refrigeration included; 3 elevators; switchboard, garage. Resident manager. SHANNON & LUCHS CO. 1505 H St. N.W, Nat. 2345.

17TH ST. NW., 1535—Desirably located; 2 rooms, kitchenette, bath; $40.

18TH ST. NW., 2300—The Madrid, at Kalorama rd. All outside apartments, beautifully reconditioned throughout with electric refrigeration. Close to stores, movies and car lines. 4 rooms, kitchen and bath, $52.50; 5 rooms, kitchen and bath, $60. Your inspection will convince you beyond a doubt that there is no better apartment value offered today. Resident manager on premises. NATIONAL MORTGAGE & INV. CORP. 1004 Vermont Ave. NAt. 5833.

19TH ST. NW., 900 (Corner of Eye St.)—1 room, kitchen and bath, $37; 1 room, kitchen, bath and porch, $45; 2 rooms, kitchen and bath, $57.50 Refrigeration included; 2 elevators, switchboard. Resident manager. SHANNON & LUCHS CO. 1505 H St. N.W. Nat. 2345.

1642 GALES ST. NE.—4 lovely rooms with private bath; $30 month. LI. 2494.

1734 P ST. NW., near Dupont Circle. The Avondale—3 rooms, kitchen and bath; private hall and balcony; $60 per month; entirely refinished.

CONSULT US ABOUT APARTMENTS. BOSS & PHELPS. 1417 K ST. N.W. NAt. 9300.

GET OUR for-rent list of apartments and modern homes; reasonably priced. John F. Donohoe & Sons, 314 Pa. ave. se.

THE KENESAW (16th & Irving sts nw)—Splendid location, all outside rooms, 24-hour telephone and elevator service. G. E refrigeration. Resident Mgr COl. 0712

The Van Cortlandt
1417 BELMONT ST. NW.
Two bedrooms, living room, dining room, kitchen, bath; all very large, with pantry, hall and porch. Frigidaire on house current; elevator service; $67.50. See janitor or manager. Columbia 0192.

EXCEPTIONAL VALUE!
4 Rm. Apt., $55; 5 Rm., $65
Beautiful n.w. bldg.; large rooms. Specially reduced. Handy to stores, schools, cars. Refrigeration. Phone ADams 5578.

PRINCE KARL
1901 K ST. NW.
4 and 5 room and bath apartments. Most in downtown section for the money. Open for inspection.

$45—2926 PORTER ST. N.W.
A delightful 2-room, kitchen and bath apt., large porch, electric refrigeration. Also a beautiful 3-room, kitchen and bath apt. with a porch, at $62.50. Resident manager. H. G. SMITHY CO. 1418 Eye St. N.W. NA. 5904

1483 NEWTON ST. NW.
3 rooms, kitchen and bath, porch..$47.50
3 rooms, kitchen and bath......... 42.50

3153 MT. PLEASANT ST. NW.
4 rooms, kitchen and bath........$55.00
General Electric refrigerators in above apartments.
GEORGE F. HANE 1422 "F" St. N.W. National 3964.

$38.00 Near downtown; 4 rooms with large kitchen and bath, completely redecorated. CHAS. D. SAGER, NAtional 0036. 924 14th St. N.W.

$40.00, $42.50 and $47.50. 1207 PARK RD. NW. Desirable, convenient, modern; very light rooms; fine closets; electric refrigerator. B. E. MATHEWS, Nat. 3853, or Janitor.

$59.50 THE BELVEDERE, 1301 MASS AVE. NW.—2 rms., reception hall, kitchen, bath and inclosed porch. Tiled bath with shower. Rent includes gas for cooking and refrigeration. 24-hr. elevator and switchboard service. Resident manager.

CONSULT us about apartments. American Security & Trust Co., Real Estate Dept., 15th st. and Pa. ave. nw.; NA. 4815.

COLORED.
1545 6th St. N. W.
5 rooms, bath, heat................$42.50
3 rooms, bath, heat................ 30.00
GEORGE F. HANE. 1422 "F" St. N.W. Natl. 3964.

COLORED—2313 N nw.; 1st fl.; 2-family apts.; 5 rms., b.; $34. Owner, NO. 10080.

COLORED.
1611 CHURCH ST. N.W.
4 rooms, bath, Arcola hot-water heat, electricity..............$37.50
GEORGE F. HANE. 1422 "F" St. N.W. Nat'l 3964.

OFFICES for RENT 70
Post Classified Ads.—National 4205.

MUSIC STUDIO available for part time, also room suitable for office or studio. NA. 1836. 1325 G st. nw., 2d floor.

THE MILLS BUILDING, Pa. ave., 17th & G. Secretarial switchboard service included $27 to $42 monthly. A most desirable business address. ARTHUR CARR 206 MILLS BLDG. National 2865.

CHANDLER BLDG.
1427 EYE ST., in the heart of the Financial District. Featuring small offices, with secretarial telephone service to handle calls in your absence. Also large undivided space. Low rentals. SHANNON & LUCHS CO. 1505 H st. nw. Nat. 2345.

BUSINESS PROPERTY—Rent 72
Post Classified Ads.—National 4205.

314 EYE STREET N.E.
Modern, two-story, concrete building. Can be used for printing plant, manufacturing, storage, garage, etc. About 9,000 square feet to each floor, which can be rented whole or in part. Oil heat, heavy duty freight elevator; fine alley facilities. 2d commercial zone. Reasonable rental.
The Munsey Trust Company
NATIONAL 8080.

STORES for RENT 73
Post Classified Ads.—National 4205.

COLUMBIA RD., between 16th and 18th sts.—Suitable for wholesale liquor or restaurant. L. D. Measell. CL. 7433.

SPACE in bake shop for sale of food products. 3518 Connecticut ave. nw.

HOUSES—Rent—Furnished 74
Post Classified Ads.—National 4205.

NEAR 18th st. and Col. rd. nw.; 10 rms. (6 bedrooms); a.m.i.; gar.; furn.; $85. BRODIE & COLBERT, INC., NAt. 8875.

FURNISHED HOUSES. ALL SECTIONS GIBSON RENTAL BUREAU, INC., 1731 H ST. NW. NAtional 5578

HOUSES—Rent—Unfurnished 76
Post Classified Ads.—National 4205.

BETWEEN 14th and 16th, on Monroe—6 rooms, bath, 2 rear porches; house reconditioned; reduced rental; immediate possession. Leslie D. Measell. Clev. 4733.

BUNGALOWS—Modern, nearby Va. and Md.; 5 rms. and bath to 8 rms., bath, $35 to $50. Auto service free. Leslie D. Measell, Cleveland 4733.

COLONIAL 7-rm. brick house, 3510 New Hampshire ave. nw.; $50. AD. 9874.

GET OUR for-rent list of modern homes and apartments; reasonably priced. John F. Donohoe & Sons, 314 Pa. ave. se.

MT. PLEASANT—Six rooms and bath; 2 large rear porches; all modern improvements; house like new; $60. Call Mr. Fisher, Dist. 5231; evenings Col. 5610.

NEAR COTTAGE CITY—5 room and bath frame bungalow; a. m. i.; house like new; $35. Call Mr. Fisher, District 5231; evenings, Columbia 5610.

121 10TH ST. SE.—Six rooms, bath; h.-w. h., elec.; 2 rear porches; garage; arranged for two families. Apply premises.

CHEVY CHASE MODERN HOMES at reduced rentals. It will pay you to call me for inspection, as I specialize in Chevy Chase properties. L. D. MEASELL, telephone Cleveland 4733.

326 CONCORD AVE. NW.—New 6-room house; Frigid.; built-in garage; 3 pches; $65. MORRIS & WOOD, Evans Bldg.

$50.00.
Semidetached brick house; 6 nice rooms, newly papered and painted, hardwood floors, attractive bath and kitchen, built-in garage, hot-water heat; near grade and junior high; stores and churches nearby; good transportation on two car lines. See Mr. GANZERT at 715 Tuckerman st. nw. Drive out Georgia ave. to Tuckerman, turn east 2 blocks.
HENRY J. ROBB, INC.
1024 Vermont Ave. DI. 8141.

1521 FIRST ST. NW.
6 rooms and bath; garage $50.00
33 MADISON ST. NW.
Detached bungalow $50.00
1228 ORREN ST. NW.
Corner house, 6 rms. and bath...$52.50
1404 QUINCY ST. NW.
6 rooms and bath; garage $55.00
3600 QUESADA ST. NW.
8 rooms and 2 baths.
38TH ST. NEAR MACOMB.
7 rooms and 2 baths, inclosed porch, built-in garage $85.00
WM. H. SAUNDERS CO., INC., 1519 K St. N.W. Dist. 1015.

$50.00 627 UPSHUR ST. Living room, dining room, 3 bedrooms, kitchen and bath. 1404 K St. CAFRITZ Dist. 9080.

1313 KENNEDY ST. N.W.
Six rooms and bath; good condition; nice yard $65
For details and inspection call
Munsey Trust Co., NAT. 8080

SUBURBAN for RENT 78
Post Classified Ads.—National 4205

ARLINGTON COUNTY, VIRGINIA. $22.50 to $50.00. Get our list. DI. 0700. K. M. Livingstone, 923 15th nw.

EDGEMOOR, MD.—House, 4 bedrooms. BETHESDA—5-room bungalow. EDGEMOOR—6-room brick house. LELAND—8-room house. MUNGER-HOLLINGSWORTH CO., Bank Building, Bethesda, Md.; Wisc. 4652.

WANTED—TO RENT 82
Post Classified Ads.—National 4205

LIST your vacant property with us. We have more tenants than houses. K. M. Livingstone, 923 15th st. nw.; DI 0700

BUSINESS PROPERTY—Sale 84
Post Classified Ads.—National 4205.

BARBER SHOP for sale. Conn. ave. and Howard ave., Kensington, Md.

HOUSES for SALE 86
Post Classified Ads.—National 4205.

ATTRACTIVE, 5-room and bath bungalow; h.-w. h.; double garage; a. m. i.; front fenced in; one block from bus line. Price $2,950, $200 cash, $32 per month. O. B. ZANTZINGER, Nat. 5371. 10th & K N.W.

NEAR GEORGE WASHINGTON UNIVERSITY—Rooming house; 9 rooms; 3 floors; oil heat; excellent condition. Producing very good income. $9,850. Excellent value. FRANK M. DOYLE, REALTOR, DIST. 7965.

1803 B ST. SE., 2 squares south of Eastern High School—Six large rooms and bath, inclosed porch; equipped for two families; a. m. i.; excellent condition. Unusually reasonable terms to responsible purchaser; only $150 down. Key at 122 18th st. se. Mr. CLARK, NA. 3007.

$5,950—A BRICK SEMIDETACHED HOME on one of the best blocks in the N.E. Six "daylight" rooms, new hot-water plant, copper piping, elec. refrig., awnings, screens. Could be used for two apartments. $1,000 cash and $60 per month including interest and principal. SHANNON & LUCHS CO., 1505 H St. N.W. NA. 2345.

SALE BY OWNER
CORNER BRICK, OVERLOOKING SOLDIERS' HOME PARK.
3664 PARK PLACE N.W.
SMALL CASH PAYMENT, BALANCE MONTHLY
INSPECTION BY APPOINTMENT
CALL WISCONSIN 2450.

SELL OR TRADE
Semidetached brick home, 6 rooms, 2 inclosed porches, garage. 813 SHERIDAN ST. N.W. WAPLE & JAMES, INC.

SALE or EXCHANGE 88
Post Classified Ads.—National 4205.

WHAT have you for country property in Northern Va.; convenient to Washington? Buell Farm Agency, Herndon, Fairfax Co., Va.

LOTS for SALE 89
Post Classified Ads.—National 4205.

CHOICE BUILDING LOTS—60 in Chevy Chase; fastest growing in D. C.; reduced fprices or quick sale. Clev. 4733.

LOTS in a beautiful, new section; 47x80 and larger; on 11th pl., in Congress Heights, D. C., with sewer, water, gas and electricity; cash or terms. Anacostia Finance Corp., LIncoln 5500.

10 LOTS—Leading Southern Maryland development; ideal for small cottage and garden; must sell; $18 each; terms. Address Box 163, Washington Post.

SUBURBAN for SALE 90
Post Classified Ads.—National 4205.

EAST FALLS CHURCH—Conveniently located near Lee Highway; 6 rooms and bath; a. m. i.; lot 50x150; 2-car garage; cost, $7,500; my price, $3,700 cash for immediate sale; cost of reproduction exceeds $5,200. Write Box 150, Washington Post.

PROPERTY—SALE or RENT 91
Post Classified Ads.—National 4205.

BROOKLAND, D. C.—Adjacent to Monastery, modern semidetached 6-room brick, 2-story sleeping porch; built-in garage; $2,000 cash, balance monthly. Apply owner, 1330 Randolph st. ne.

FARMS—LAND for SALE 93
Post Classified Ads.—National 4205.

50 ACRES—13 miles D. C.; close to hard road, fair house, $2,200. Terms. Three acres, close to railroad and high school, $1,500. Terms. Two acres, good; modern house; $3,500. Easy terms. Other property cheap for cash or terms. CALL PAUL T. POWELL. HERNDON 133 HERNDON, VA.

SHORE—Waterfront—Sale 95
Post Classified Ads.—National 4205.

BAY FRONT—Beautiful 11-rm. home, 2 baths; steam heat, gas, elec.; phone; artesian water; reas. Pinehurst, nr. Gibson Island. Fredk. F. Lambden, 501 Cumberland st. Balto., Md. Madison 4162.

NEAR Annapolis; large new cottage; living room, with fireplace; 4 bedrms.; complete plumbing in kitchen and bath; electric water system; 60-ft. of copper screened porch; land has 100-ft. frontage directly on salt water; $3,500. W. G. WILLIAMS, 3505 Rittenhouse nw.

WANTED—REAL ESTATE 96
Post Classified Ads.—National 4205.

ALL CASH for small houses, lots, &c., white or colored; immediate settlement. E. A. Garvey, 1010 Vermont ave. nw.; Dist. 5770.

Pieces of Eight — **Short Rations!** — **By Charles B. Driscoll**

On the way to Charleston, where Pirate Worley expected to replenish his supplies of food and water, a sharp lookout was kept for a sail. Just a few casks of water would be worth more to the pirates now than a cargo of gold.

Meantime, the shortage becoming alarming, trusted men with orders to shoot at the first suspicion, were posted over the water casks. They had orders to watch one another and to shoot for a reward if anyone attempted to steal a drop.

Worley himself presided over the scales on which the rations were measured out each evening. The 50 women guests of the Eagle were served first. There was some grumbling about this among the less gallant of the hard-working sailors.

One night an ill-favored old tar, not addicted to romance, pushed forward and addressed the captain: "I think we ought to drop the wenches overside, Cap'n!" This started a row that was to last as long as the Eagle.

BENNY Whaddya Mean, Florida? By J. Carver Pusey

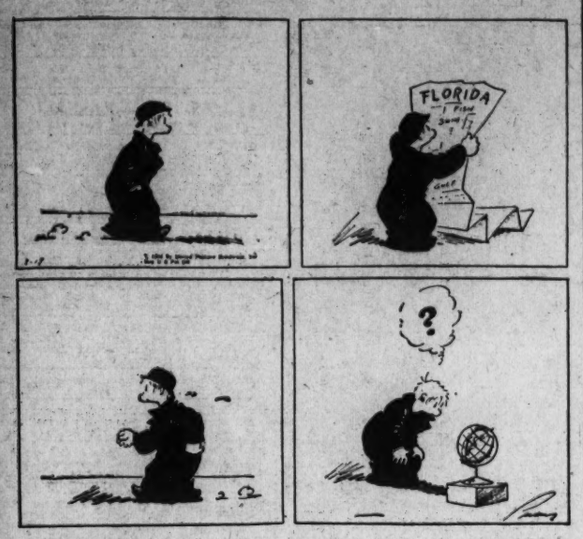

"CAP" STUBBS Uncle Ben's an Expert By Edwina

TODAY'S CROSSWORD

ACROSS.

1 Impressed with reverent fear
5 Dowry
8 Former ruler
12 Narrow road
13 One who does: Suffix
14 Masculine name
15 Underground workers
17 Worshipped
19 Beverage
20 Shop
22 Type measures
23 Exclamation
25 Before
26 Dad
27 Conduce, as to one's credit
30 Metrical feet
33 Draft animal
34 Vehemence or eagerness
36 East Indies: abbr.
37 Gray
39 Go in again
41 Past
42 High mountain
43 Biblical character
44 Constellation
46 Chief executive of a city
48 Piece out
51 Minor
53 Called
55 Encourage
56 Danish money of account
58 One of the Hebrides islands
59 Impertinence: dialectic
60 Nothing
61 College dance

DOWN.

1 Egyptian singing girl
2 Lambent
3 Group of nine
4 Scotch River
5 Enlarge
6 Bone
7 Gaze fixedly
8 Also
9 Current
10 Egyptian solar disk
11 Measures of length
16 One who keeps the minutes: abbr.
18 Down: prefix
21 Neat
24 Gray with age
26 Author of "Home, Sweet Home"
27 Masculine name
28 English river
29 Vase
30 Frozen water
31 Insect
32 Title of address
35 Like a nephew
38 Degrades
40 Shake
42 Brother of Moses
44 Alack
45 A king of Midian
46 Myself
47 Note of the scale
49 Gambling game
50 Kind of cheese
52 Thoroughfares: abbr.
54 Tear apart
57 New England State: abbr.

YESTERDAY'S ANSWER.

L	E	T		C	H	E	A	P		B	A	Y
O	W	E		H	E	A	P	S		U	L	E
T	E	R	R	I	E	R		Y	E	L	L	S
		R	A	N	D		P	L	E	B		
A	N	O	N		S	T	I	L	L	S	O	N
D	I	R	G	E		A	P	I	S		V	E
A	T	S		N	O	S	E	D		B	U	S
G	E		S	L	I	T		S	T	I	L	T
E	R	I	C	A	L	E	S		R	O	E	S
			C	A	R	S		P	A	I	L	
F	L	I	N	G		T	A	R	P	O	N	S
E	E	N		E	L	I	D	E		G	E	E
W	A	G		D	A	N	E	S		Y	E	T

(Copyright, 1934.)

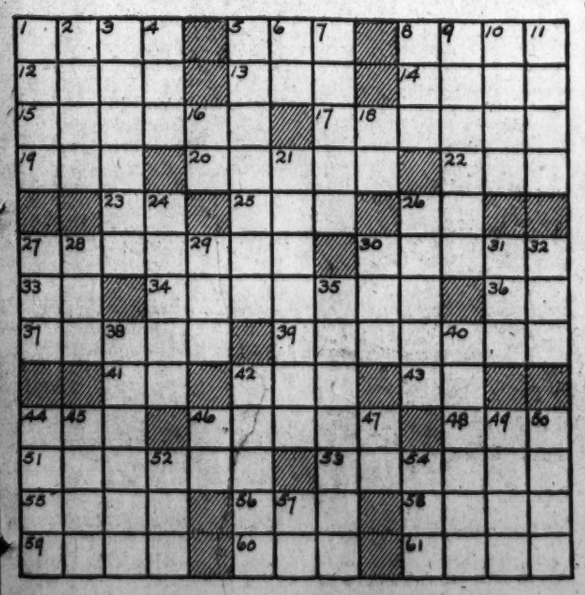

THE BUNGLE FAMILY Disappointed By Harry J. Tuthill

JOE JINKS, Featuring Dynamite Dunn Such Modesty! By Llanuza

NAPOLEON AND UNCLE ELBY By Clifford McBride

DIXIE DUGAN A Call a Day By J. P. McEvoy and J. H. Striebel

THE GUMPS Singed

DICK TRACY Taken

Walt Mason, Himself

The Publisher.

The publisher has ample grief, for which there's seldom much relief. He always hopes to have a look at some great record-breaking book that will achieve best seller rank, and bring the rubles to his bank. And now and then a book's in view he thinks will make his dreams come true. He sends it forth in gorgeous tints, and boosts it in the public prints, and has the critics stand in line to say it is exceeding fine; he thinks he'll ship that volume out in car-load lots, beyond a doubt. But somehow he has missed his guess; the books come creaking from the press, and fail to cut the proper ice—the folks won't buy, at any price. Then as "reminders" they are sold, in heaps as large as trucks can hold, and don't bring in enough to pay for printers' ink thus thrown away. The publisher, he soaks his head; he finds his books are in the red, no hopeful light before him beams, he sees the poorhouse in his dreams. And then perhaps some book that's punk, that he considered harmless junk, will dovetail with the public taste, and folks will buy it in their haste, the bookstores seem like one big crush, editions follow with a rush. Such things do happen now and then in this sad world of locoed men, and publishers to whom they chance can then afford to sing and dance, but nearly always they are prone to hang some wreaths of crape and groan.

(Copyright, 1934.)

WINNIE WINKLE, the Breadwinner Happy Days Are Here Again!

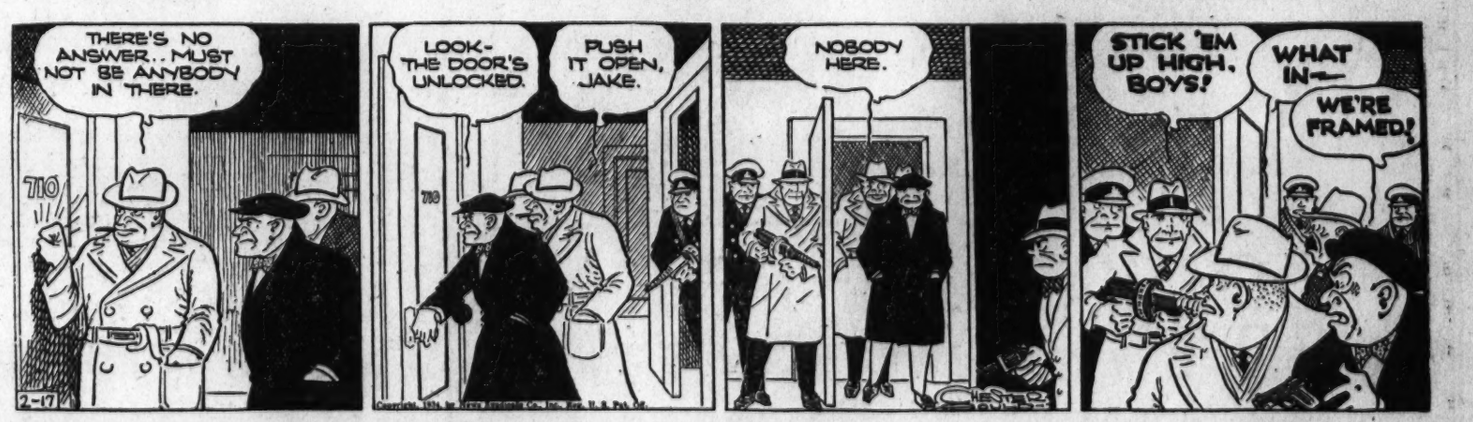

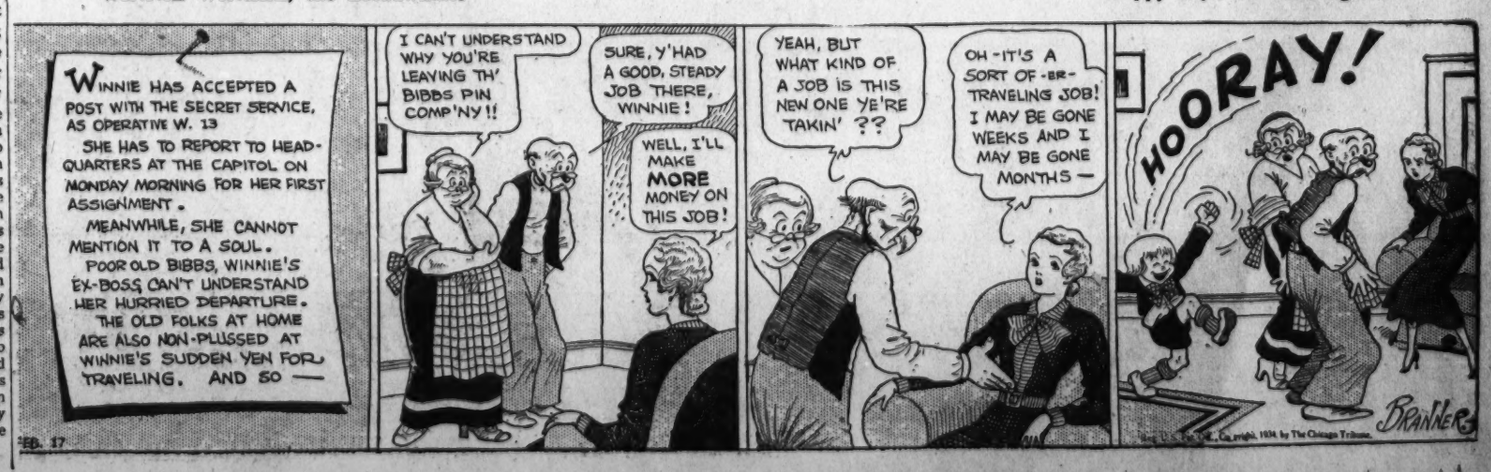

Down-Filled Louis XV Suite. Luxurious From Start to Finish! Super-Sagless Seats, Down Filling, Rich Brocatelle Covering! A Typical Half-Yearly Sale Value!

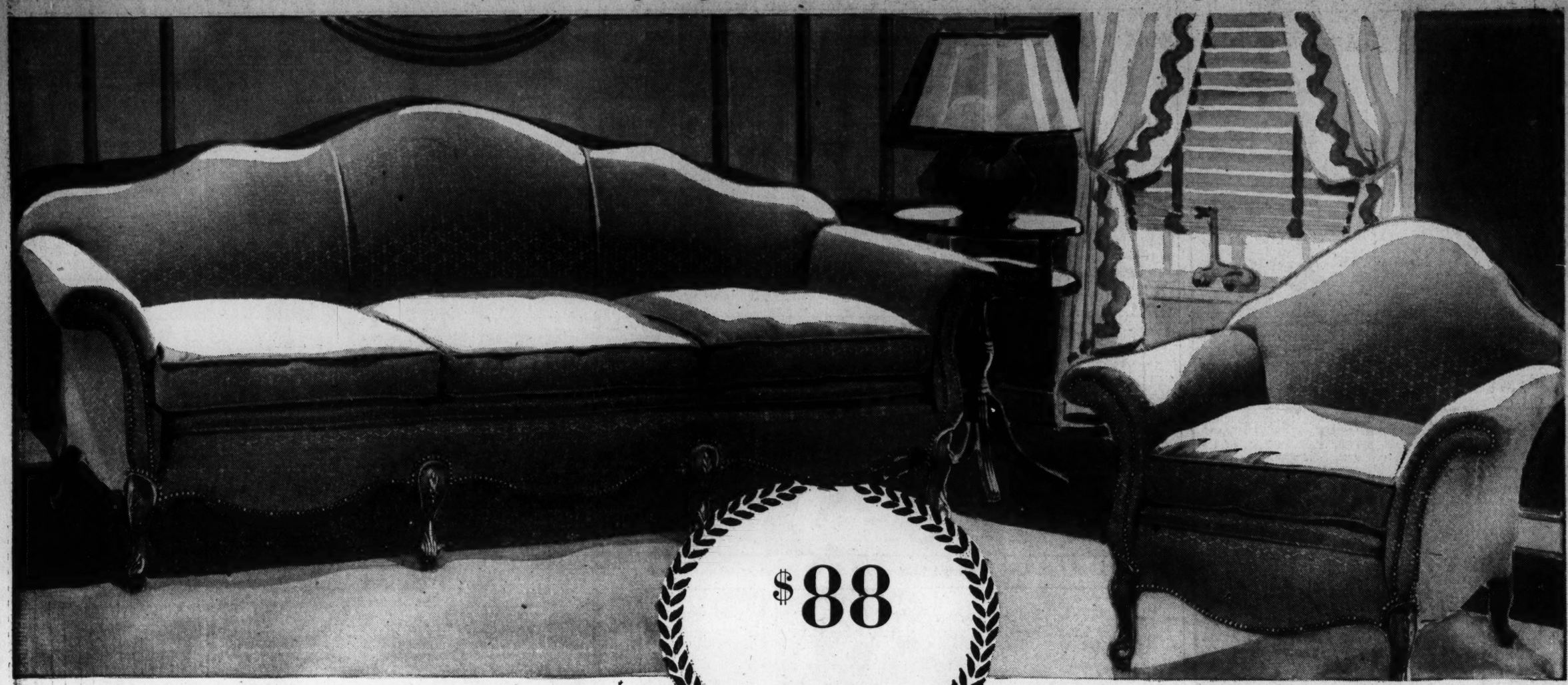

$88

$8 Delivers It!

THE HECHT CO's *Half Yearly* SALE of FURNITURE!

Introducing a New Deal in Our Furniture Department!

Here's an Outstanding Half-Yearly Sale Value!

COGSWELL TWIN STUDIO DIVAN

Note the Side-Stitched Mattress!

You really have to sit on it to appreciate the downiness of its fine coil-spring base and inner-spring mattress with side stitching (to keep it from bulging and getting out of shape). And is it comfortable at night? Use it as a double bed or twin beds. Covered in stunning homespun in rust or green.

$24.99

$3 Delivers It!

Fourth Floor—The Hecht Co.

A Sale that is in every sense an exposition of what is best in furniture today. A Sale with two great aims . . . demonstrated fully in the suite sketched above . . . to present furniture authentic in design and equally flawless in construction, at the lowest possible price. Come see how painstakingly we've worked to make this possible. See the complete room groups, some twenty or more, each one an object lesson in economy and good taste. Visit our new SEVENTH FLOOR with its inviting array of bedroom and dining room suites and exceedingly beautiful section devoted to Modern Furniture. Whether you're in the market for furniture or not, you should see this display of furniture, the like of which we've never shown before.

Here's a Partial List of Some of the Sale Savings!

Occasional Pieces—Fourth Floor

Mahogany Veneered Gov. Winthrop Secretary	$19.95
Graceful Empire-styled Sofas	$49.75
Chintz-covered Boudoir Chairs	$5.95
Club Chair with Reversible Cushions	$9.95
Duncan Phyfe Drop-Leaf Tables	$16.95

Living Room Suites—Fourth Floor

2-pc. Mohair Tapestry Living Room Suite	$99
2-pc. Tapestry Living Room Suite	$69.75
2-pc. Charles of London Mohair Frieze Suite	$139

Dining Room Suites—Seventh Floor

6-pc. Crotch Mhg. 18th Century Dinette Suite	$99
10-pc. Burl Walnut Veneered Dining Room Suite	$99
10-pc. Duncan Phyfe Mhg. Veneer Suite	$129.75

Bedroom Suites—Seventh Floor

3-pc. Solid Maple Bedroom Suites	$59.95
4-pc. Colonial Suites (mhg. or wal. veneered)	$99.75
4-pc. Modern Walnut Bedroom Suite	$109.00

Bed, Bedding, Divans—Fourth Floor

Innerspring Mattresses. All sizes	$9.95
Simmons Double Deck Coil Springs	$8.95
Four-Poster Wood Beds. All sizes and finishes	$5.95
Simmons Metal Beds, in all standard sizes	$4.49
All Layer Felt Mattresses. All sizes	$5.95

Infants' Furniture—Sale Priced . . . Fourth Floor

Fourth and Seventh Floors—The Hecht Co.

10% Down *Will Deliver Anything in the Sale*

$5 First Payment on Purchases of $50 $10 First Payment on Purchases of $100 $15 First Payment on Purchases of $150 Balance Monthly . . . Plus Small Carrying Charges